

МОСКВИЧКА

Oboe

А.БАБАДЖАНИЯ
редакция :П.Гребнев

Moderato.Espressivo $\text{♩} = 58$

mf

8

16 **1** **2** 16

p

24

31 **3**

38

45 **⊖**

53

2

МОСКВИЧКА

Piu vivo ♩.=63 **5**

62

70

1.78

6 \ominus

93

101

МОСКВИЧКА

Sax.Soprano (Oboe)

А.БАБАДЖАНЯН
редакция :П.Гребнев

Moderato.Espressivo $\text{♩} = 58$

mf

9

16

p

26

3

41

48

57

1

2

3

Piu vivo $\text{♩} = 63$

МОСКВИЧКА

2

5

f

f

82 2. § 6 \oplus *mf*

mf

mf

МОСКВИЧКА

Flauto

А.БАБАДЖАНИЯ
редакция :П.ГребневModerato.Espressivo $\text{♩} = 58$

mf

8

16

1

24

32

p

40

48

mf

55

2

МОСКВИЧКА

61 4

69

78 *Piu vivo* $\text{♩} = 63$ 5

85

193

6 ♩

108

115

МОСКВИЧКА

Clarinetto in Si \flat 1

А.БАБАДЖАНИЯ
редакция :П.Гребнев

Moderato.Espressivo $\text{♩} = 58$

mf

9

18

27

35

p

43

51

58

1

2

3

МОСКВИЧКА

2
4

74

Piu vivo $\text{♩} = 63$ 5

82

90

98

6

mf

106

114

МОСКВИЧКА

Clarinetto in Si \flat 2А.БАБАДЖАНИЯ
редакция :П.ГребневModerato.Espressivo $\text{♩} = 58$

9 1 C

18 2

27

36 3

45 *mf*

53

60 4 C

МОСКВИЧКА

68

77

Piu vivo $\text{♩} = 63$ 5

85

193

6 \emptyset

mf

108

116

МОСКВИЧКА

Clarineto-3 in si \flat А.БАБАДЖАНЫН
редакция :П.ГребневModerato.Espressivo $\text{♩} = 58$

9 *mf*

18

27

36

45 *mf*

53

60

1

2

3

4

p

МОСКВИЧКА

68

Piu vivo $\text{♩} = 635$

77

84

91

98

106

114

МОСКВИЧКА

Clarinetto in Mi \flat А.БАБАДЖАНЯН
редакция :П.ГребневModerato.Espressivo $\text{♩} = 58$

2

МОСКВИЧКА

МОСКВИЧКА

Sassofono alto 1

А.БАБАДЖАНИЯ
редакция :П.Гребнев

Moderato. Espressivo $\text{♩} = 58$

mf

8

1

mp

26

35

44

mf *mf*

52

59

mf

МОСКВИЧКА

66

75

Piu vivo $\text{♩} = 63$

6

83

90

1.

97

2.

7

105

113

119

МОСКВИЧКА

Sassofono alto 2

А.БАБАДЖАНЯН
редакция :П.Гребнев

Moderato.Espressivo $\text{♩} = 58$

mf

8

1

mp

26

35

44

mf

52

59

5

МОСКВИЧКА

66

75

Piu vivo 6

83

90

1.

97

2.

7

105

113

119

МОСКВИЧКА

Sassofono tenoro 1

А.БАБАДЖАНИЯ
редакция :П.ГребневModerato.Espressivo $\text{♩} = 58$

МОСКВИЧКА

69

78 **Piu vivo** 5

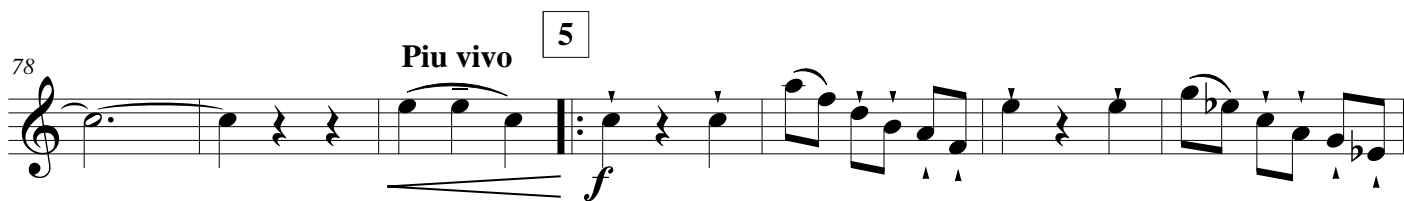

85

92

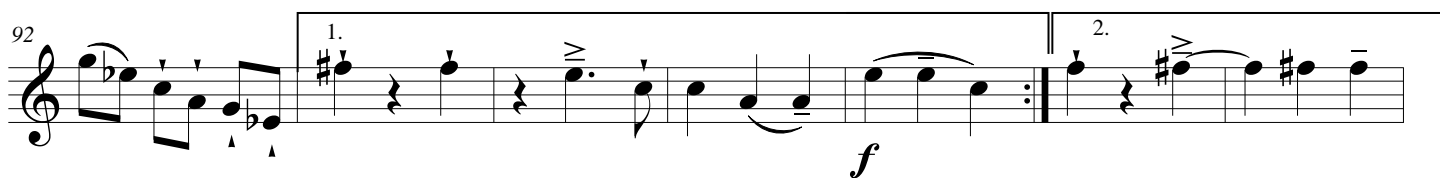

99

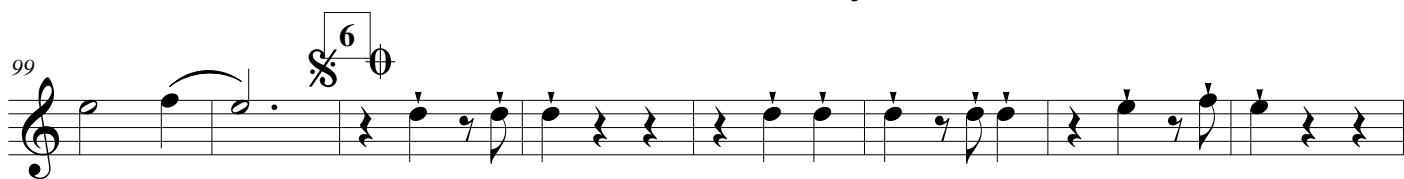

107

115

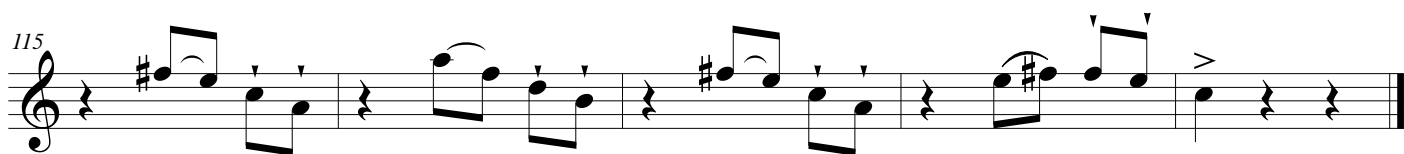

МОСКВИЧКА

Sassofono tenoro 2

А.БАБАДЖАНИЯ
редакция :П.ГребневModerato.Espressivo $\text{♩} = 58$

МОСКВИЧКА

68

77 **Piu vivo** 5

85

92

99

107

115

МОСКВИЧКА

Corno in Fa 1

А.Бабаджания

$\text{♩} = 58$

1 §

25

2

41

3

57

МОСКВИЧКА

2

4

73

piu vivo

5

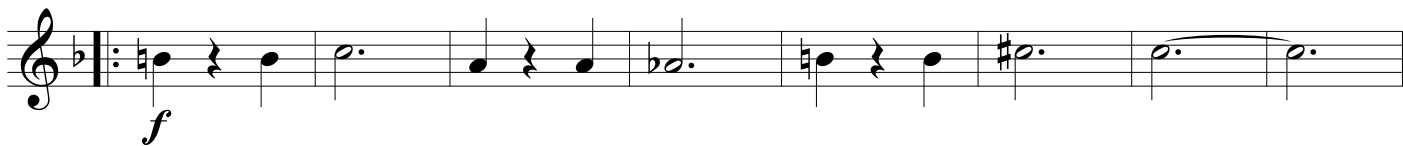

89

1.

97

2.

6

105

113

МОСКВИЧКА

Corno in Fa 2

А.Бабаджян

$\text{♩} = 58$

9

1 §

25

2

41

3

57

МОСКВИЧКА

2

4

73

piu vivo

5

f

89

1.

6

2.

105

113

МОСКВИЧКА

Tromba in Si \flat 1

А.Бабаджян

$\text{♩} = 58$

9 *mf* 4 1 16 2 8 3 *p*

18 *mf*

27 4

36 5

46 *f*

55 *piu vivo* 5

63 1. 6

71 2. 6

80

89

МОСКВИЧКА

Tromba in Sib2

А.Бабаджян

$\text{♩} = 58$

9 *mf* 4 1 2 8 16 3 *p*

18 *mf*

27 4

36 \emptyset

46 5

55 *f*

63 1.

71 2. 6 \emptyset

80

89

МОСКВИЧКА

Trombone 1

А.Бабаджян

♩. = 58

9

1

p

24

31

2

38

46

3

mf

55

МОСКВИЧКА

2

4

64

73

5

81

89

6

97

106

115

МОСКВИЧКА

Trombone 1 in Si \flat

А.Бабаджян

$\text{♩} = 58$

МОСКВИЧКА

2

68

77

piu vivo

5

f

86

1.

95

2.

6

104

113

Trombone 2

МОСКВИЧКА

А.Бабаджян

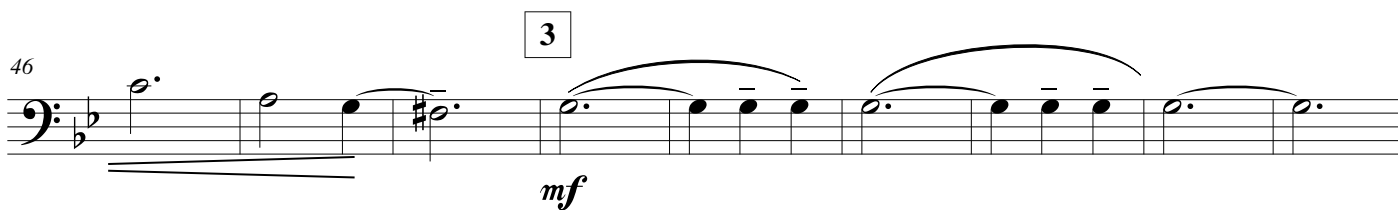
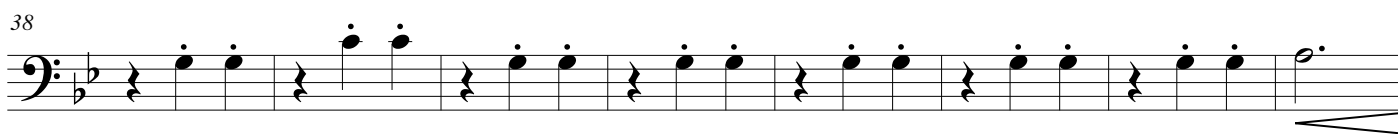
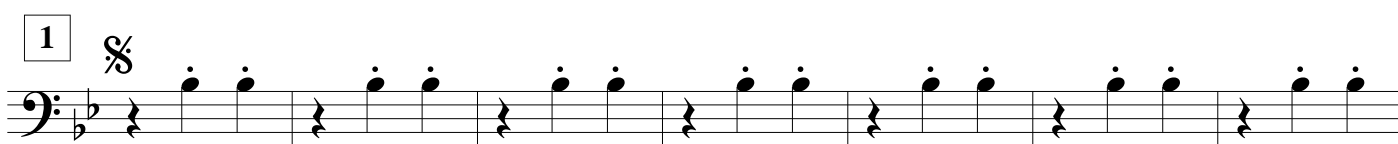
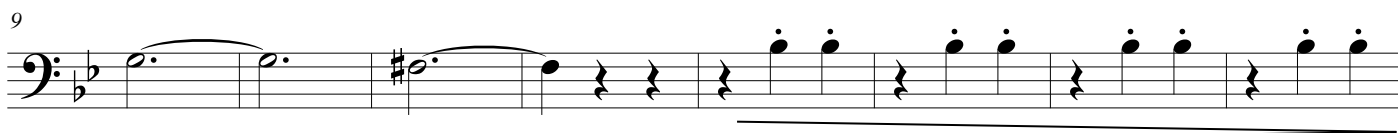
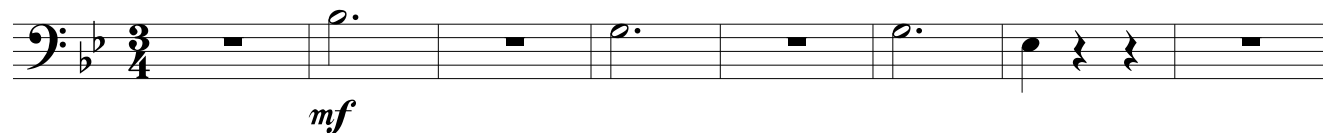
 $\text{♩} = 58$ 

МОСКВИЧКА

2

4

64

73

5

piu vivo

82

91

6

99

108

117

МОСКВИЧКА

Trombone 2 in Si \flat

А.Бабаджян

$\text{♩} = 58$

9

1 $\%$

25

2

41

50

59

МОСКВИЧКА

2

69

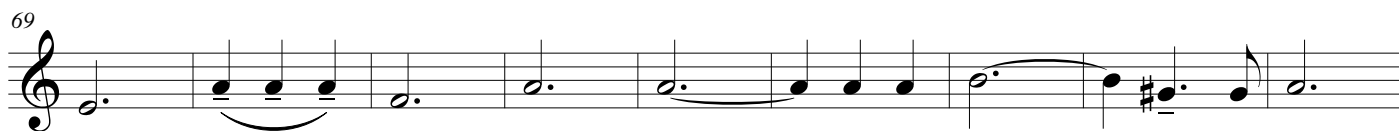

78

piu vivo

5

f

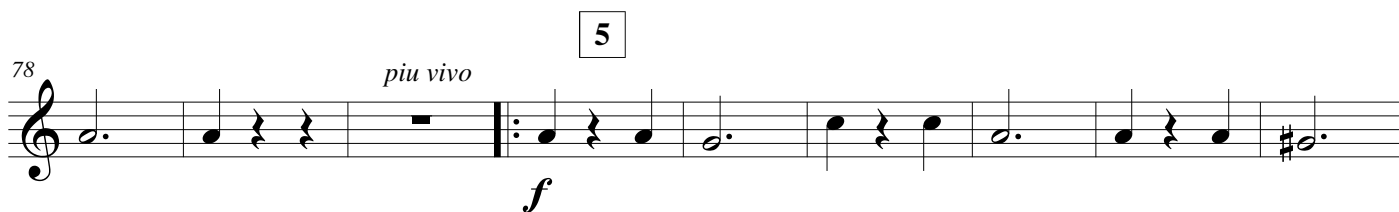

87

1.

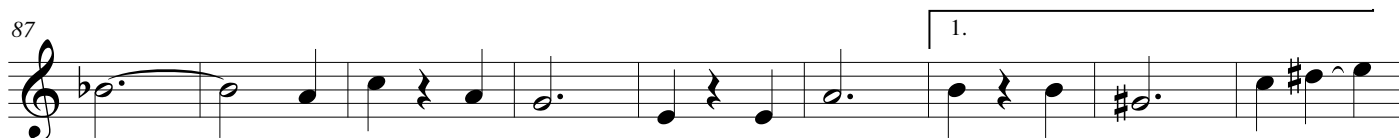

96

2.

6

$\text{\$} \emptyset$

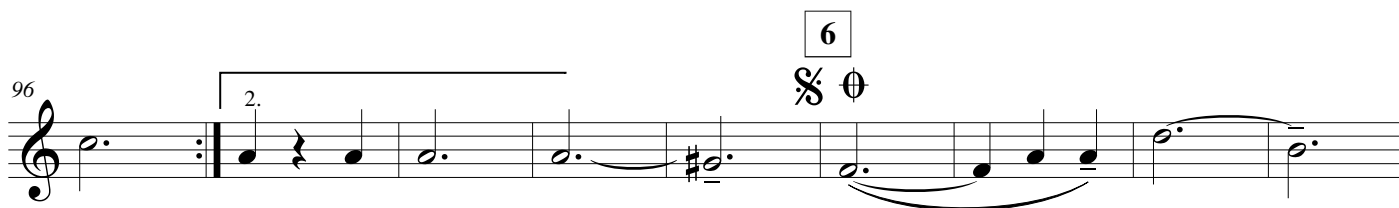

105

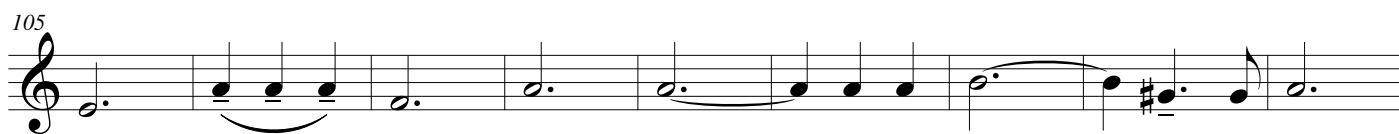

114

МОСКВИЧКА

Trombone 3

А.Бабаджян

♩. = 58

mf

9

mf

17

p

24

p

31

p

38

p

46

mf

55

mf

МОСКВИЧКА

2

73

81

89

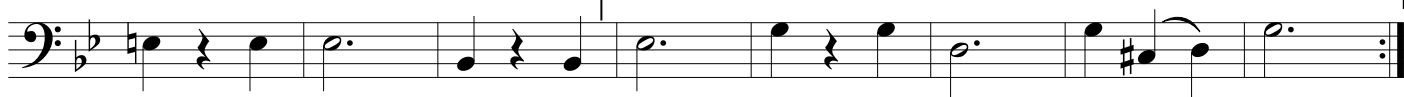

97 2.

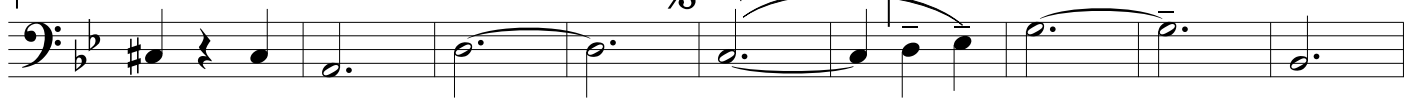

106

115

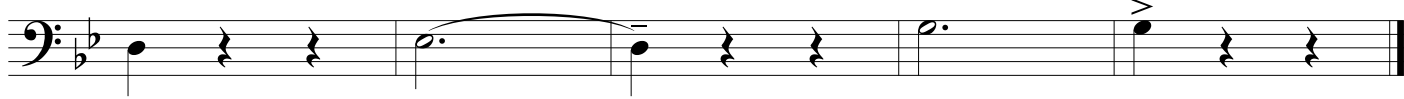

Trombone 3 in Si♭

МОСКВИЧКА

А.Бабаджян

Редакция: П.Гребнев

♩. = 58

9

17

25

33

41

50

59

МОСКВИЧКА

2

69

78 *piu vivo*

86

95

103

112

МОСКВИЧКА

Drum Set

А.Бабаджян

$\text{♩} = 58$

1

10

18

2

26

34

3

42

50

4

58

МОСКВИЧКА

2

66 \emptyset

74 *piu vivo* **5** *f*

82

90 1. 2.

98 **6** \emptyset

106

114

Handbells [скрипичный ключ] МОСКВИЧКА

А.Бабаджанян

♩. = 58

16 16

1 2

8

p

15 3

mf

24

33 4

42 *piu vivo*

5

59 1.

67 2. 7 6

mf

75

83 >

МОСКВИЧКА

Cornetto in Si \flat 1

$\text{♩} = 58$

А.Бабаджян

mf

9 4 1 16 2 8

18 3 p

mf

27 4

36

45 5

54 f

62 1.

70 2. 6

79

88

МОСКВИЧКА

Cornetto in Si \flat 2

$\text{♩} = 58$

А.Бабаджян

mf

1 16 2 8

3 p

mf

4

5

1.

2.

6

>

Corno in Mi \flat 1

МОСКВИЧКА

А.Бабаджян

 $\text{♩} = 58$

9

mf

1

p

25

2

41

3

mf

57

4

73

5

f

МОСКВИЧКА

2
88

1.

96

2.

6

104

112

Corno in Mi \flat 2

МОСКВИЧКА

А.Бабаджанян

 $\text{♩} = 58$

9

1 *p*

25

2

41

3

57

МОСКВИЧКА

20

4

73

piu vivo

5

88

1.

6

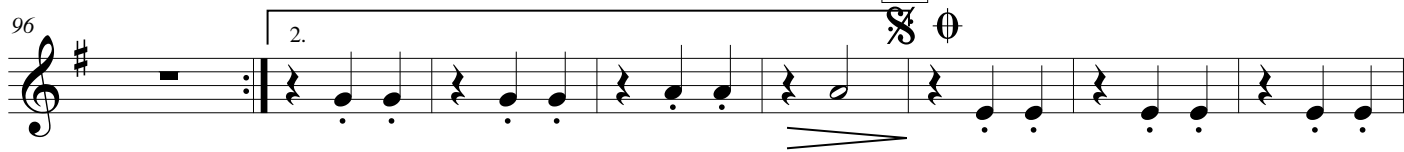

104

112

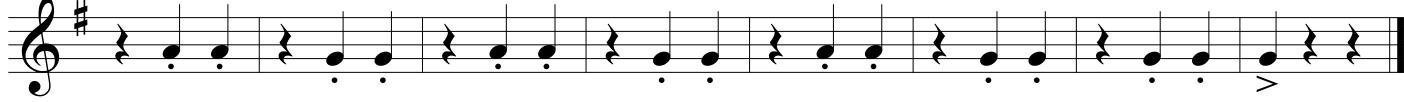

МОСКВИЧКА

Tenoro 1

А.Бабаджян

$\text{♩} = 58$

mf

9

18

27

36

45

54

63

1

2

3

4

mp

mf

mf

МОСКВИЧКА

2

72 *piu vivo*

5 *f*

91 1. 2.

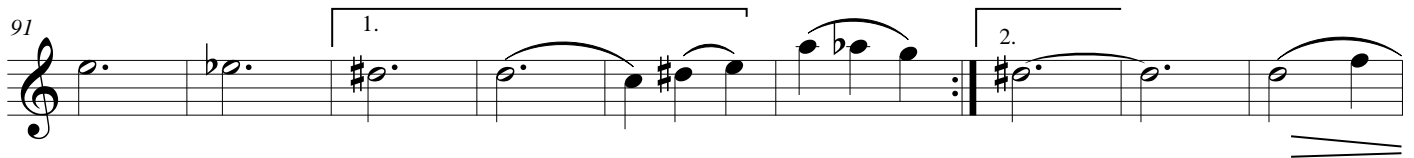

6 100

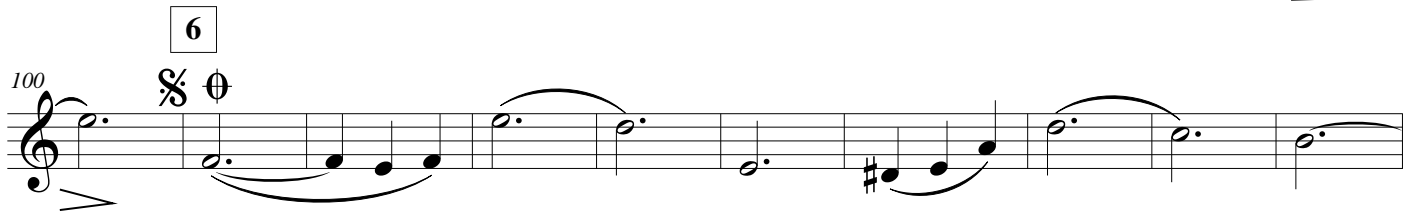

110

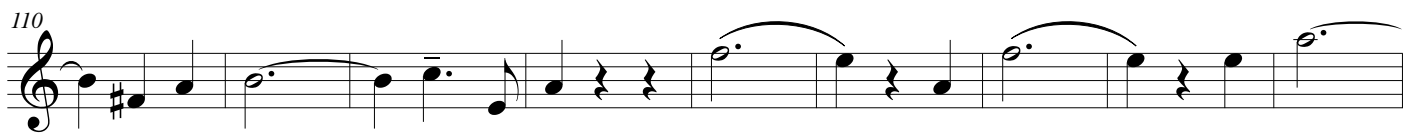

119

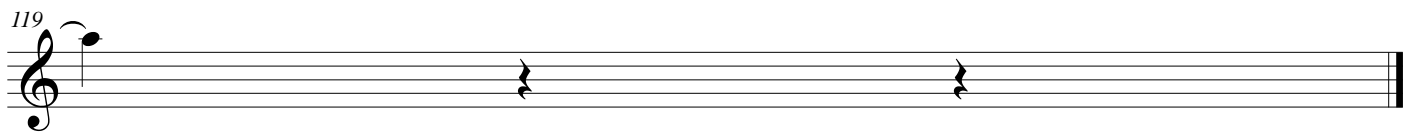

Tenoro 2

МОСКВИЧКА

А.Бабаджян

 $\text{♩} = 58$

9

1

mf

p

25

2

41

3

mf

57

4

73

piu vivo

5

f

МОСКВИЧКА

2
89

1.

97

2.

6

105

113

>

МОСКВИЧКА

Baritono

А.Бабаджян

$\text{♩} = 58$

9 **1** $\%$ *tr*

18

27 **2**

36

45 **3** *mf*

54

63 **4**

МОСКВИЧКА

2

72

piu vivo

5

f

91

1. 2.

6

100

§ ⊕

110

119

Tuba in Es

МОСКВИЧКА

А.Бабаджян

♩. = 58

mf

9

1

mp

24

31

2

38

45

3

mf

53

МОСКВИЧКА

2

4

♩

61

69

77

piu vivo

5

85

1.

94

2.

6

♩

102

109

117

МОСКВИЧКА

Tuba basso

А.Бабаджян

$\text{♩} = 58$

9

1

mf

24

mp

31

2

38

45

3

mf

53

61

4

69

МОСКВИЧКА

2
77

piu vivo 5

85

94

102

109

117