

РОЗЫ ЮГА

Флейта

из оперетты "Кружевной платок королевы"

И. Штраус (сын), соч. 388

инстр. А. Школяр

Allegro e Concitato (Скоро и взволновано)

Tempo di valse rit.

1 a tempo

Флейта

The score includes various musical notations and dynamics:

- Staff 1:** Features a melodic line with slurs and accents. Dynamics include *f* (forte) and *p* (piano). There are first and second endings marked with "1." and "2.".
- Staff 5:** Features a melodic line with slurs and accents. Dynamics include *f* (forte).
- Staff 6:** Features a melodic line with slurs and accents. Dynamics include *f* (forte).
- Staff 7:** Features a melodic line with slurs and accents. Dynamics include *p* (piano). There is a trill marked "trmm".
- Staff 8:** Features a melodic line with slurs and accents. Dynamics include *f* (forte). There are first and second endings marked with "1." and "2.".
- Staff 9:** Features a melodic line with slurs and accents. Dynamics include *mp* (mezzo-piano).
- Staff 10:** Continues the melodic line with slurs and accents.

Флейта

3

Флейта

12

mf marcato

rit. *a tempo*

13

f

14

sf

15

ff

Кларнет В \flat 1

РОЗЫ ЮГА

из оперетты "Кружевной платок королевы" И. Штраус (сын), соч. 388

инстр. А. Школяр

Allegro e Concitato (Скоро и взволновано)

Tempo di valse rit. 1 a tempo

2

3

Кларнет В \flat 1

Кларнет В \flat 1

3

7 *p*

8

3 *f*

9 *p*

1. *f*

2. *p*

10 *f* *sf*

1. *p* 2. *f* 4

11 *mf marcato*

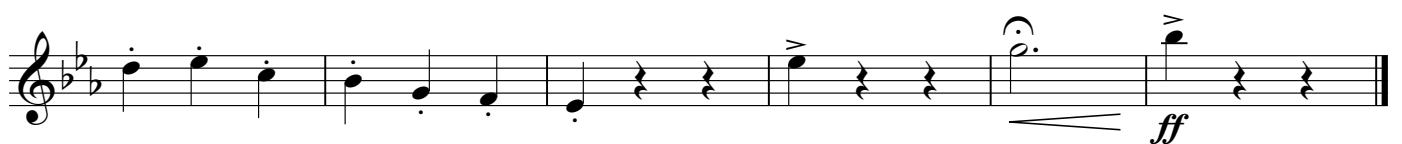
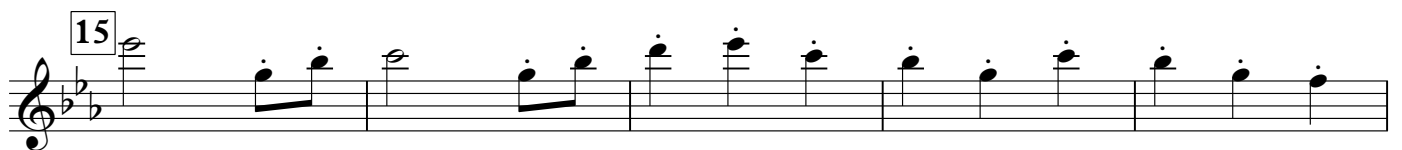
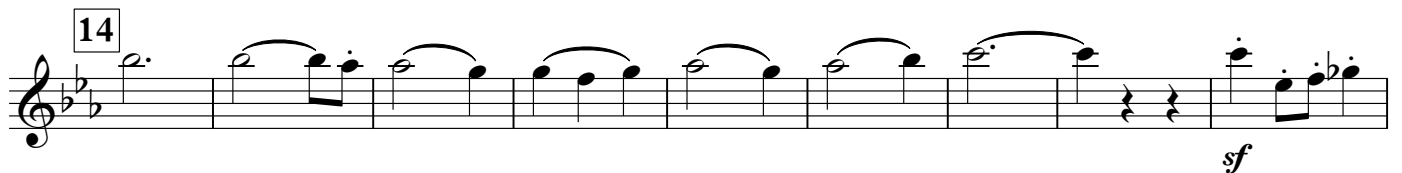
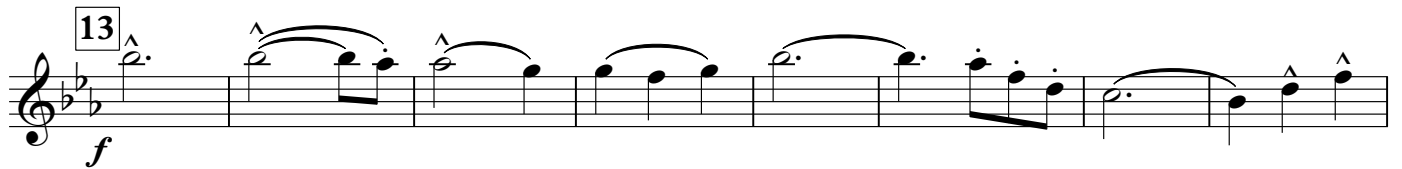
Кларнет В \flat 1

Кларнет В \flat 2

РОЗЫ ЮГА

из оперетты "Кружевной платок королевы"

И. Штраус (сын), соч. 388

инстр. А. Школяр

Allegro e Concitato (Скоро и взволновано)

Tempo di valse rit.

1 a tempo

Кларнет В \flat 2

4

1. 2.

f p

2

p f

5

f

6

p f

1. *trm*

2. *trm*

2

7

f p f

8

Кларнет В \flat 2

3

3

f

9

p

1.

f

2.

p

10

f

sf

1.

2.

4

f

11

mf marcato

12

mf marcato

Кларнет В \flat 2

rit. a tempo

13 *f*

14 *sf*

15

Альт-саксофон 1

РОЗЫ ЮГА

из оперетты "Кружевной платок королевы"

И. Штраус (сын), соч. 388

инстр. А. Школяр

Allegro e Concitato (Скоро и взволновано)

Tempo di valse

rit.

1 a tempo

Альт-саксофон 1

4

mf

1. 2.

f

2

p

f

5

f

6

p

trmm

f

1. *trmm* 2. *trmm*

f

7

p

Альт-саксофон 1

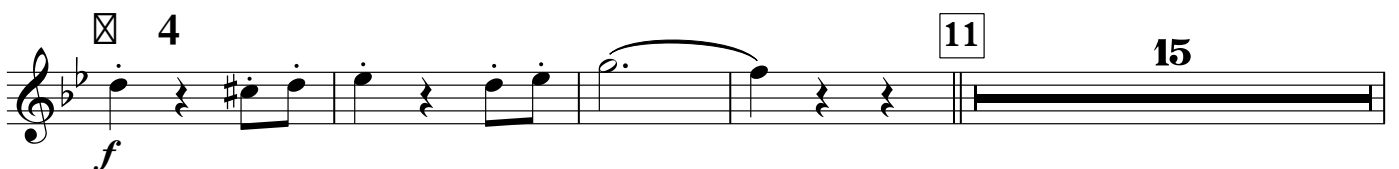
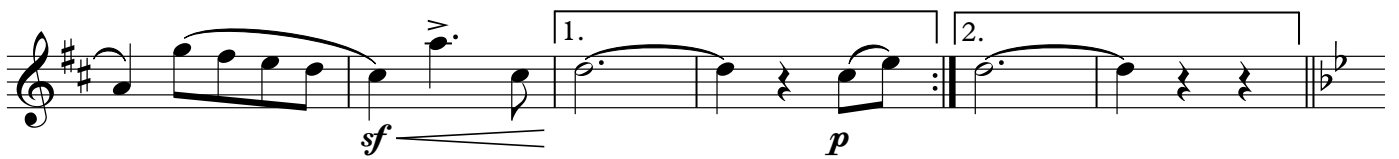
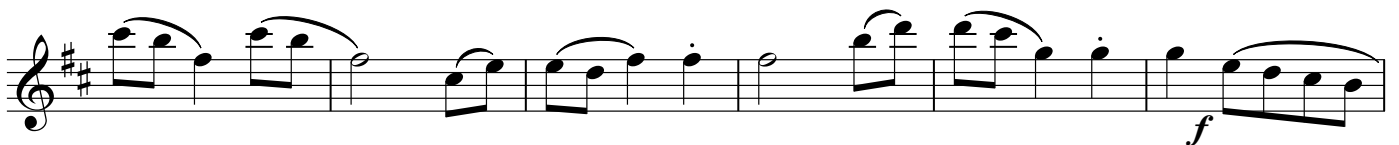
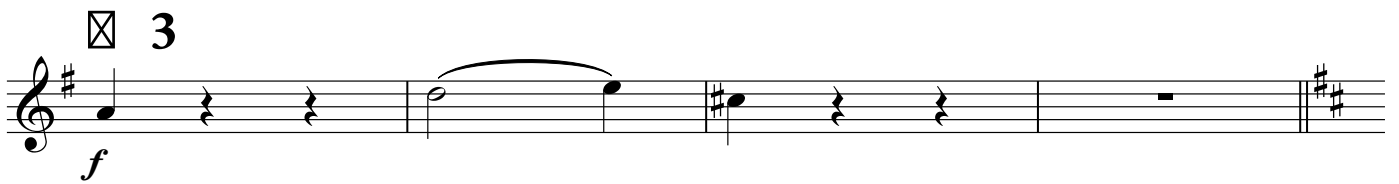
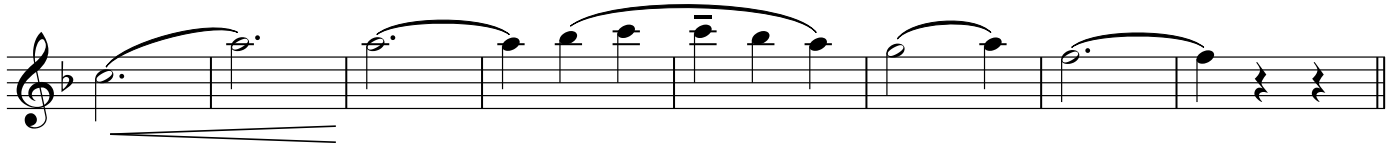
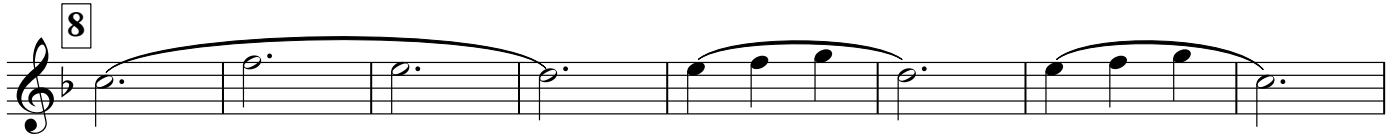

Альт-саксофон 1

12

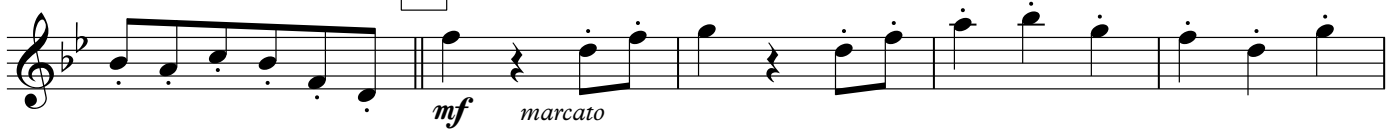

rit.

a tempo

13

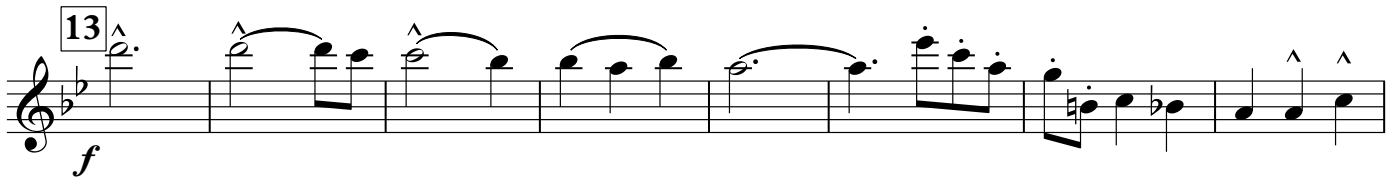

14

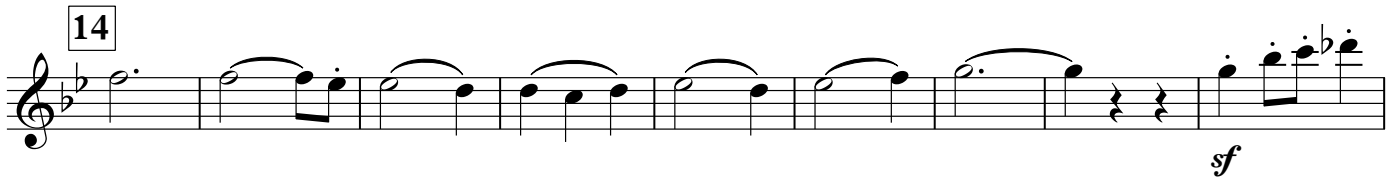

15

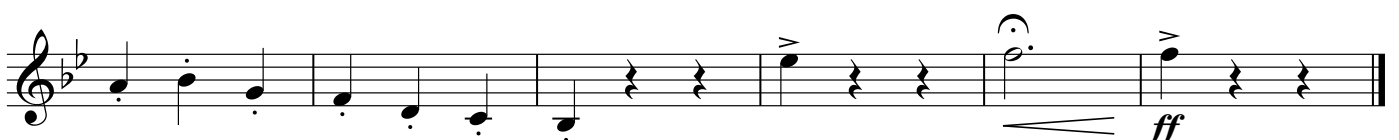
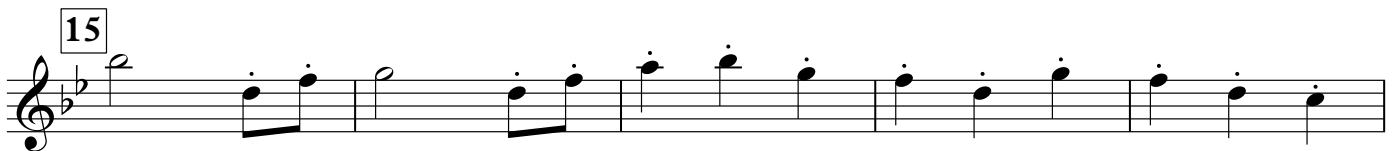

Альт-саксофон 2

РОЗЫ ЮГА

из оперетты "Кружевной платок королевы"

И. Штраус (сын), соч. 388

инстр. А. Школяр

Allegro e Concitato (Скоро и взволновано)

Tempo di valse

rit.

1 a tempo

2

3

Альт-саксофон 2

4

mf

1. 2.

2

p

f

5

f

6

p *tr* *f*

1. 2.

f

7

p

Альт-саксофон 2

3

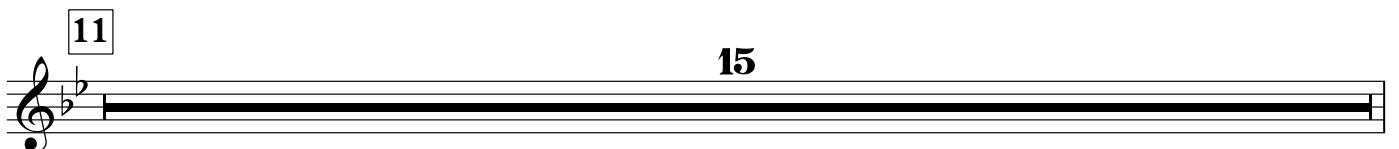
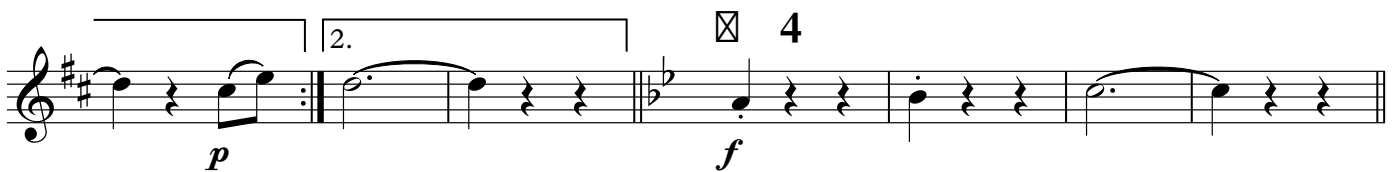
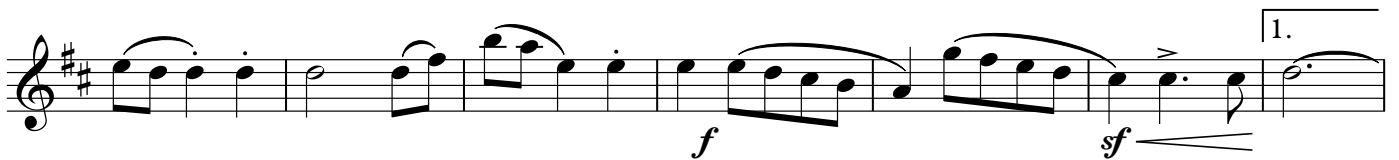
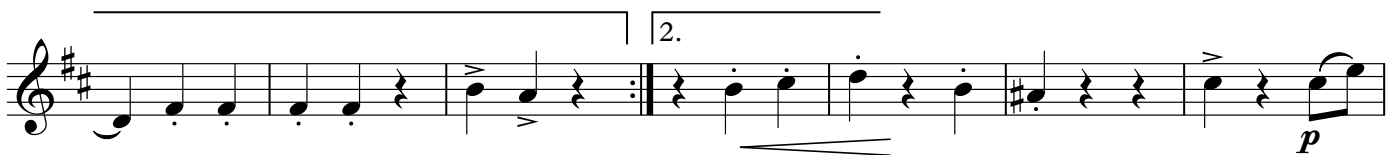
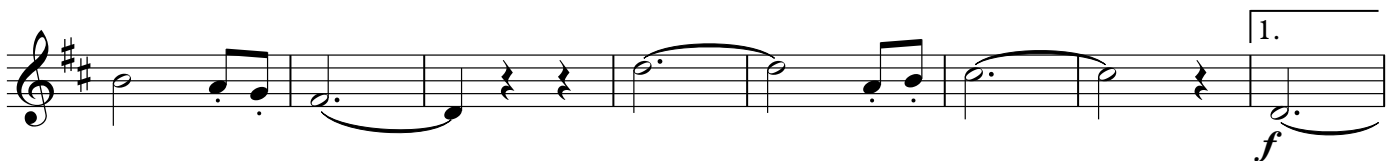
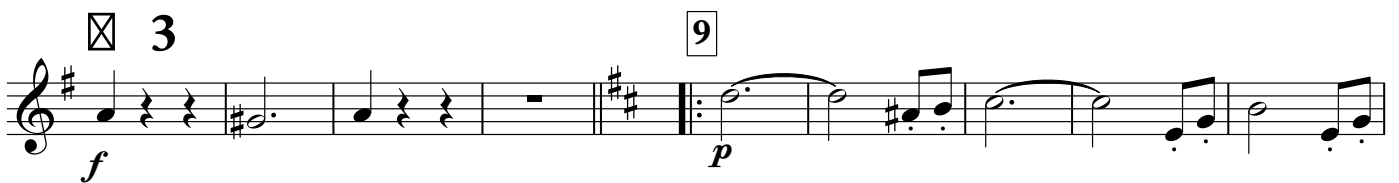
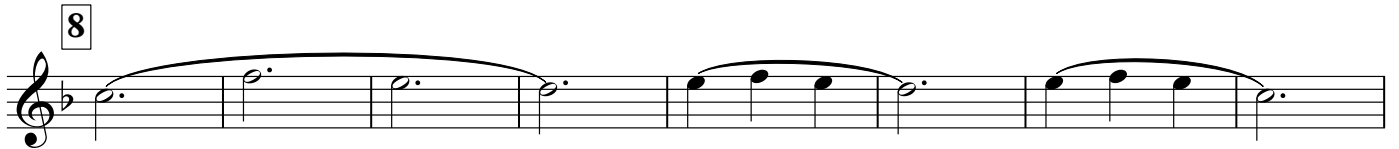

Альт-саксофон 2

12

rit.

a tempo

13

14

15

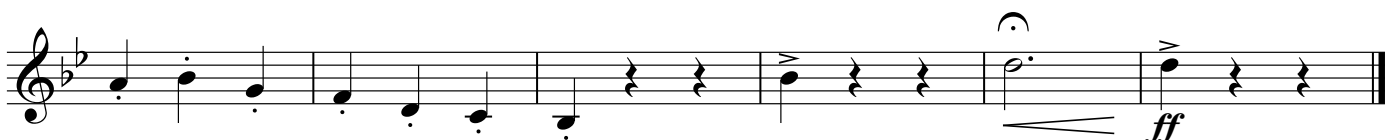

Труба Вb

РОЗЫ ЮГА

из оперетты "Кружевной платок королевы"

И. Штраус (сын), соч. 388

инстр. А. Школяр

Allegro e Concitato (Скоро и взволновано)

Tempo di valse

Труба Вб

4

2

1. 2.

2

14

5

6

tr

7

14

f *mf* *f* *p* *f* *p* *f* *f*

Труба В \flat

3

8

9 6 3 1.

2.

10

p

f

1. 2. \boxtimes 4

f

11

mf marcato

Малый барабан

РОЗЫ ЮГА

из оперетты "Кружевной платок королевы"

И. Штраус (сын), соч. 388

инстр. А. Школяр

Allegro e Concitato (Скоро и взволновано)

4

Tempo di valse rit.

1 a tempo

2 2 4 8

2

4

4

8

1.

2.

3

4

8

Малый барабан

4

mf

4 8

1. 2.

f

2 4 8 12

p

5 4

f

4

6 4 8

1. 2.

f *f*

7 4 8

p

8 4

f

Малый барабан

3

☒ 3

9

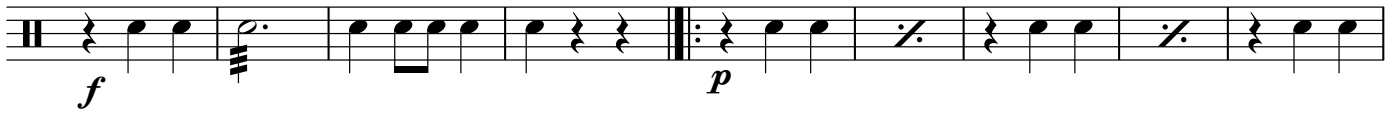

10

4

8

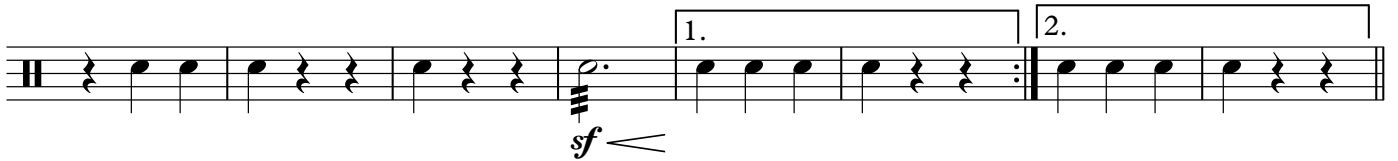

☒ 4

11

4

Малый барабан

12

rit.

a tempo

13

14

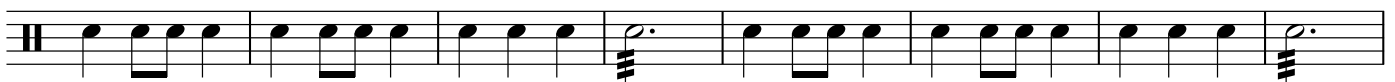

15

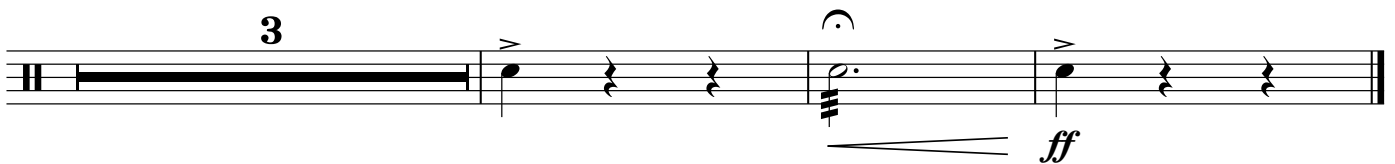

Тарелки Большой барабан

РОЗЫ ЮГА

из оперетты "Кружевной платок королевы"

И. Штраус (сын), соч. 388

инстр. А. Школяр

Allegro e Concitato (Скоро и взволновано)

4

f

pp *f*

Tempo di valse rit. 1 a tempo

2 2 4

p

4 4

2

p

1. 2.

3 4

p

V.S.

Тарелки Большой барабан

Тарелки Большой барабан

8

f

4

4

9

f

p

4

1.

f

2.

10

4

8

p

1.

2.

sf

4

f

11

4

8

mf

4

Тарелки Большой барабан

12

mf

rit. a tempo

13

f

14

15

ff

Корнет В \flat 1

РОЗЫ ЮГА

из оперетты "Кружевной платок королевы"

И. Штраус (сын), соч. 388

инстр. А. Школяр

Allegro e Concitato (Скоро и взволновано)

Tempo di valse rit.

1 a tempo

V.S.

Корнет В \flat 1

Корнет В \flat 1

3

7 14 8

f

9 6 3 1.

f

2.

10 *p*

1. *sf*

2. \boxtimes 4 *f*

11 *mf marcato*

Корнет В \flat 1

12

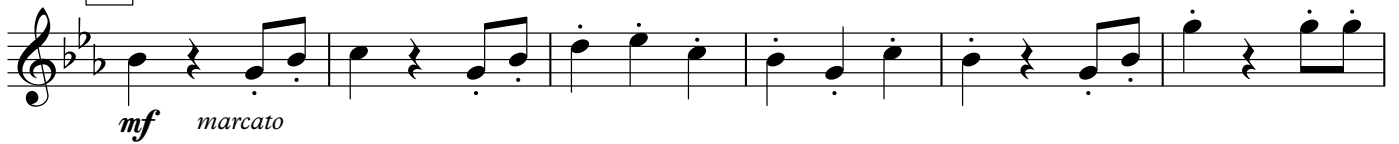

rit.

a tempo

13

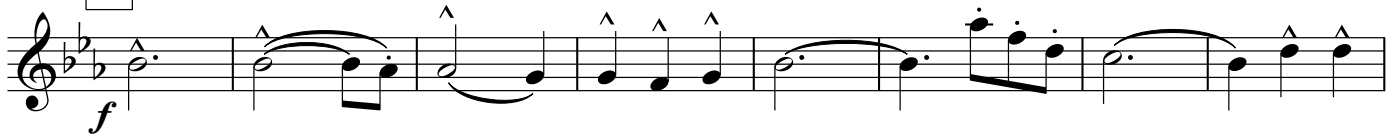

14

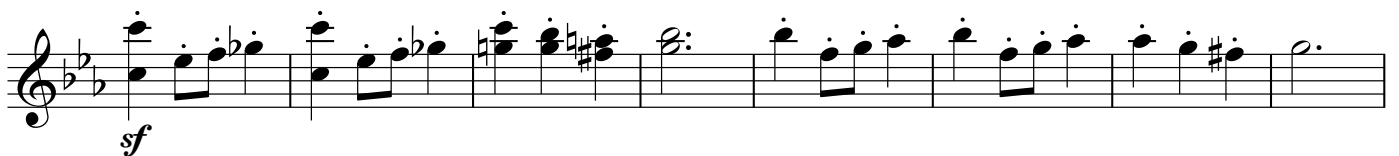

15

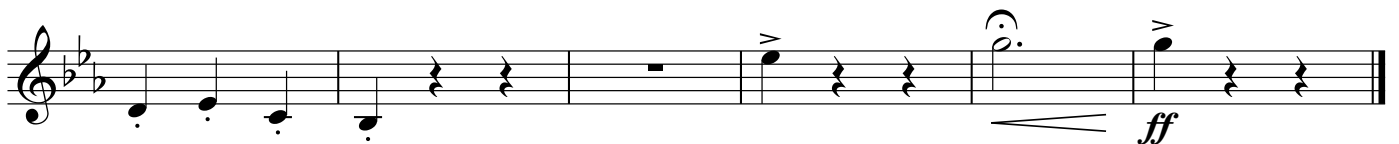

Корнет В \flat 2

РОЗЫ ЮГА

из оперетты "Кружевной платок королевы"

И. Штраус (сын), соч. 388

инстр. А. Школяр

Allegro e Concitato (Скоро и взволновано)

Tempo di valse

rit.

корнет 1 a tempo

V.S.

Корнет В \flat 2

Корнет В \flat 2

3

7 14 8

f

9 6 3 1.

f

2.

10 *p*

1.

sf

2. 4

f

11 *mf marcato*

Корнет В \flat 2

12

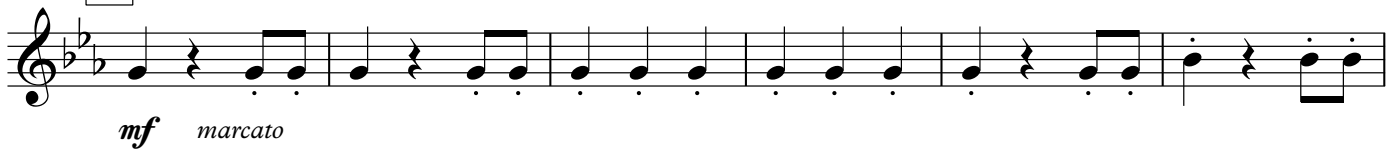
*mf* *marcato*

rit.

a tempo

13

*f*

14

*sf*

15

Альт Е♭ 1

РОЗЫ ЮГА

из оперетты "Кружевной платок королевы"

И. Штраус (сын), соч. 388

инстр. А. Школяр

Allegro e Concitato (Скоро и взволновано)

Tempo di valse rit.

1 a tempo

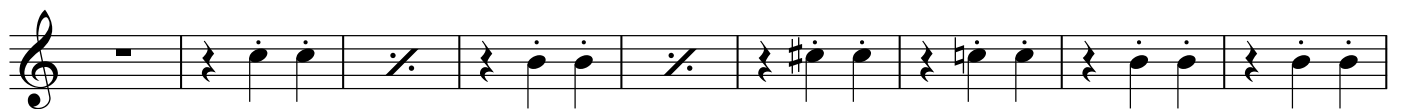
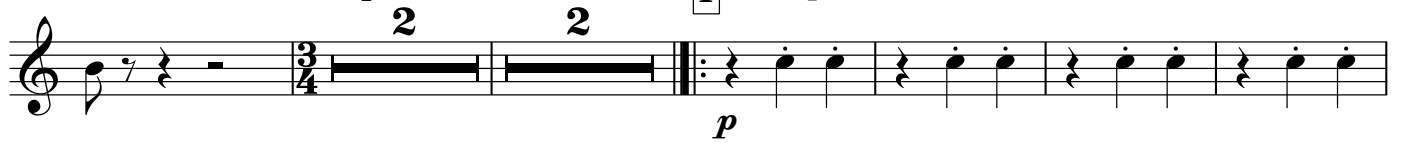

V.S.

АЛЬТ Е♭ 1

4

mf

4

1. 2.

f

2

p

4

4

5

f

4

6

f

p

1. 2.

f

f

7

p

4

4

АЛЬТ Е♭ 1

3

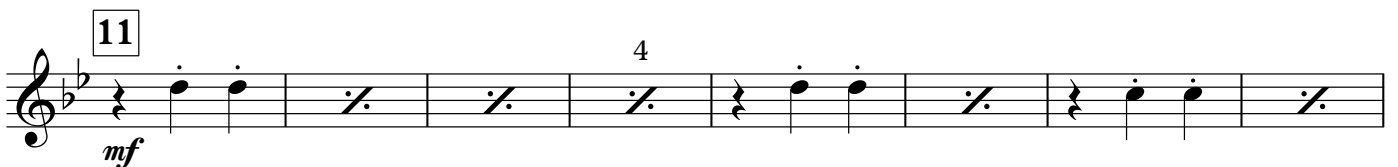
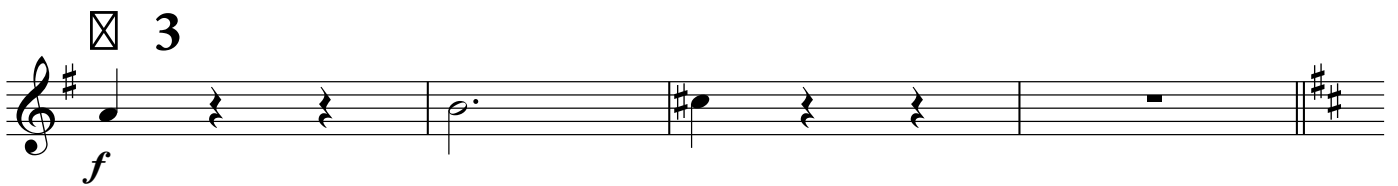
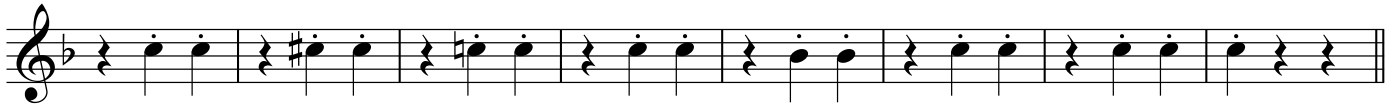
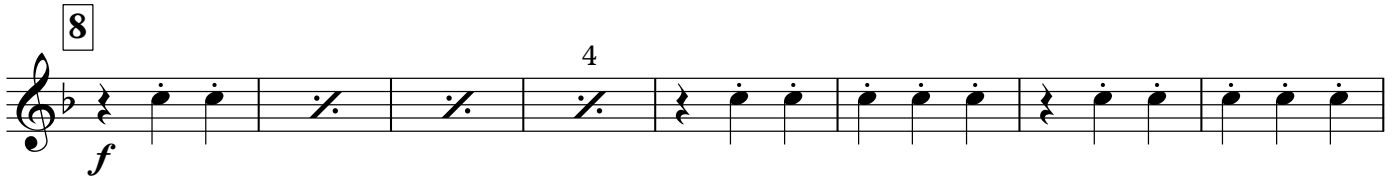

АЛЬТ Е♭ 1

*mf*

rit.

a tempo

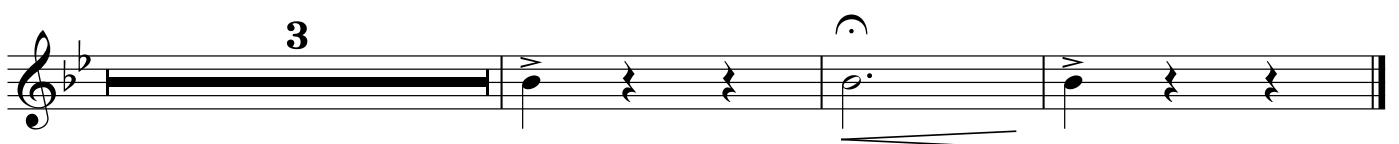

АЛЬТ Е♭ 2

РОЗЫ ЮГА

из оперетты "Кружевной платок королевы"

И. Штраус (сын), соч. 388

инстр. А. Школяр

Allegro e Concitato (Скоро и взволновано)

Tempo di valse rit.

1 a tempo

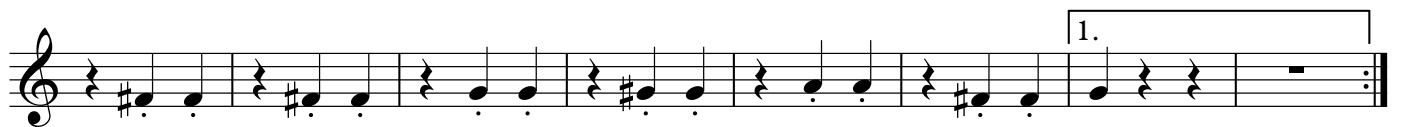
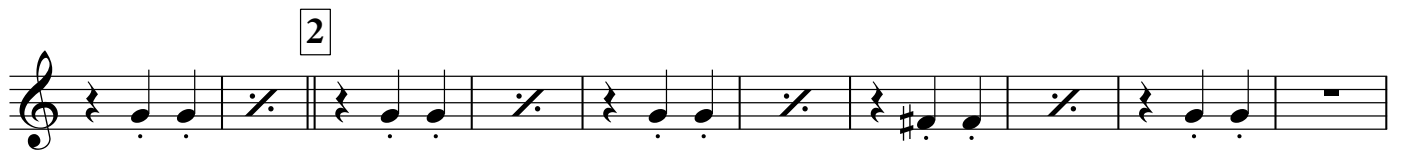

V.S.

Альт Е♭ 2

4

mf

4

4

1. 2.

f

2

p

4

4

5

f

6

f

p

1. 2.

f

f

7

p

4

4

Альт Е♭ 2

8

4

f

3

f

9

p

1.

2.

f

10

p

4

4

1.

f

2.

4

f

11

mf

4

Альт Е♭ 2

12

mf
rit. a tempo

13

mf
rit. a tempo

14

mf
rit. a tempo

15

mf
rit. a tempo

Тенор 1

РОЗЫ ЮГА

из оперетты "Кружевной платок королевы"

И. Штраус (сын), соч. 388

инстр. А. Школяр

Allegro e Concitato (Скоро и взволновано)

Tempo di valse rit.

1 a tempo

V.S.

Тенор 1

Тенор 1

3

8

f

3

f

9 11

f f

10

p

11

f mf

4

11

f mf

V.S.

Тенор 1

12

rit.

a tempo

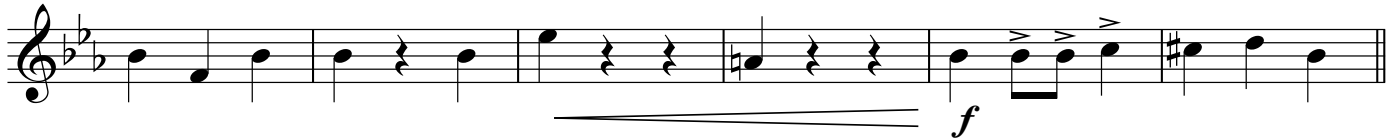

13

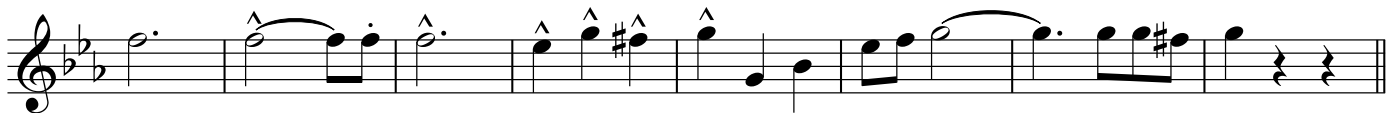

14

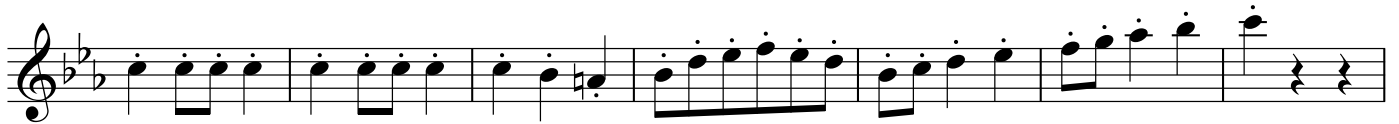

15

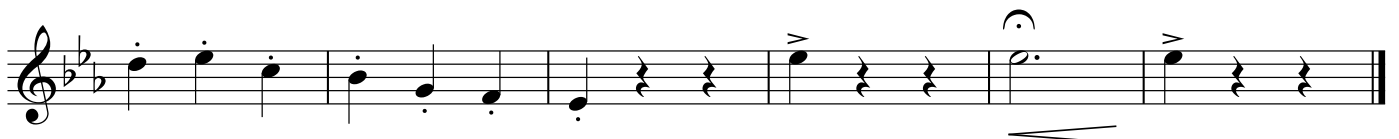

Тенор 2

РОЗЫ ЮГА

из оперетты "Кружевной платок королевы"

И. Штраус (сын), соч. 388

инстр. А. Школяр

Allegro e Concitato (Скоро и взволновано)

Tempo di valse rit.

1 a tempo

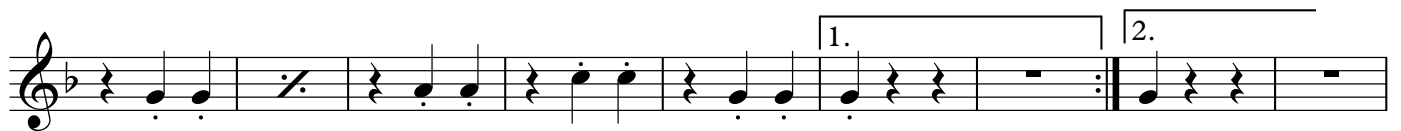
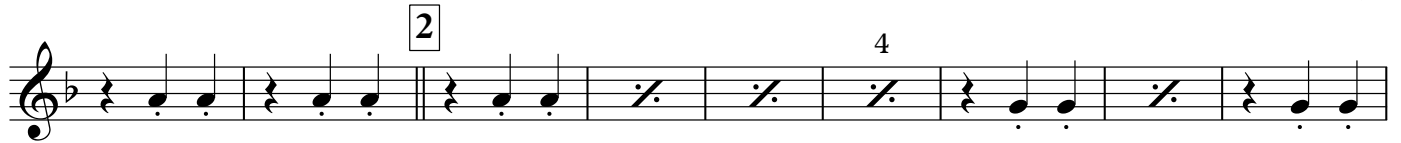
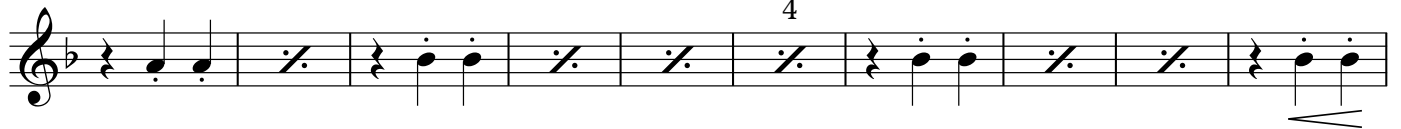
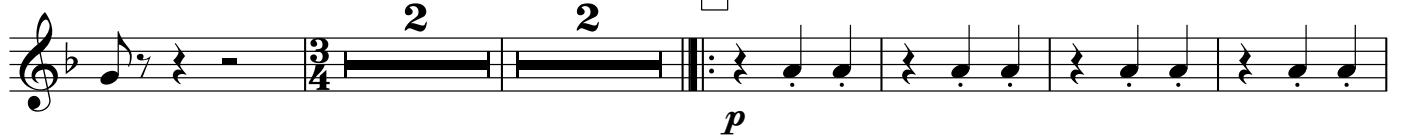

Тенор 2

Staff 1: First ending (1.) and second ending (2.). Dynamics: *f*.

Staff 3: Dynamics: *f*.

Staff 6: Dynamics: *p*.

Staff 7: First ending (1.) and second ending (2.). Dynamics: *f*.

Staff 9: Dynamics: *f*.

Тенор 2

3

8

f

4

9

f

p

4

1.

f

2.

10

p

4

1.

sf

2.

4

f

11

mf

4

4

4

4

Тенор 2

12

*mf*

rit.

a tempo

13

14

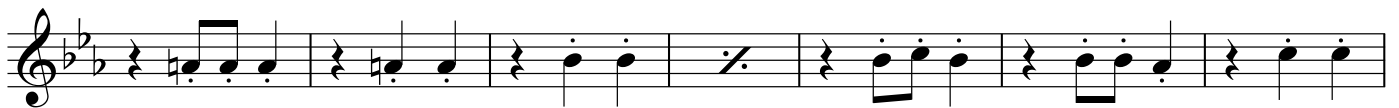

15

Баритон

РОЗЫ ЮГА

из оперетты "Кружевной платок королевы"

И. Штраус (сын), соч. 388

инстр. А. Школяр

Allegro e Concitato (Скоро и взволновано)

Tempo di valse rit.

1 a tempo

Баритон

Staff 1: *f* (forte)

Staff 2: *mf* (mezzo-forte)

Staff 3: *f* (forte), first and second endings

Staff 4: *p* (piano), second ending

Staff 5: *f* (forte)

Staff 6: *f* (forte)

Staff 7: *f* (forte), *p* (piano)

Staff 8: *f* (forte), first and second endings

Staff 9: *p* (piano), second ending

Staff 10: *f* (forte)

Баритон

12

rit.

a tempo

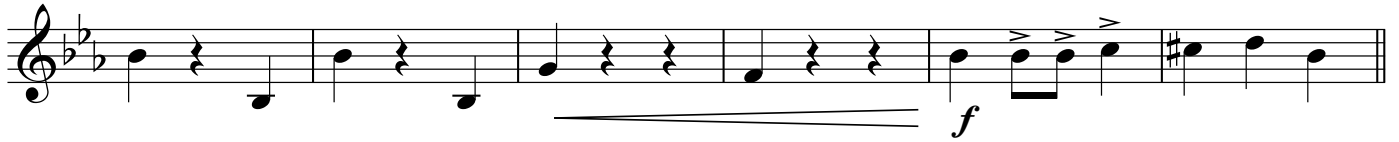

13

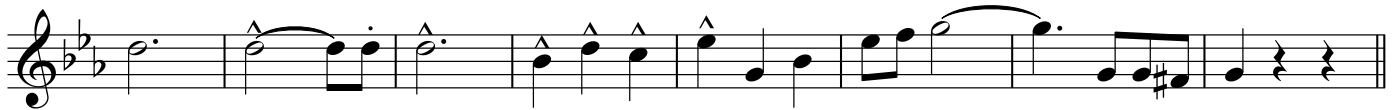

14

15

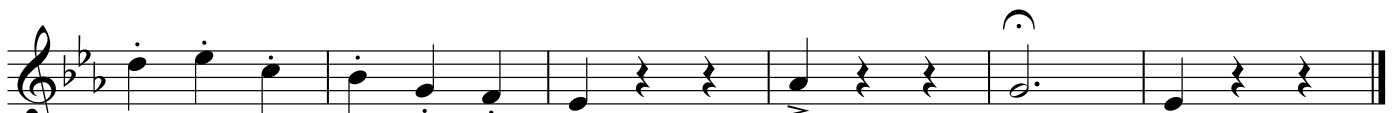

Бас 1

РОЗЫ ЮГА

из оперетты "Кружевной платок королевы"

И. Штраус (сын), соч. 388

инстр. А. Школяр

Allegro e Concitato (Скоро и взволновано)

Tempo di valse rit.

1 a tempo

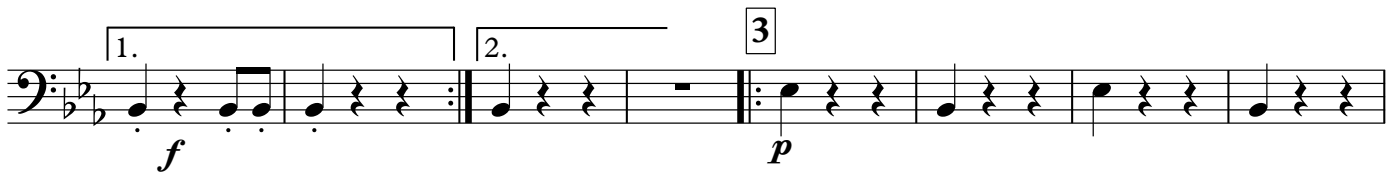
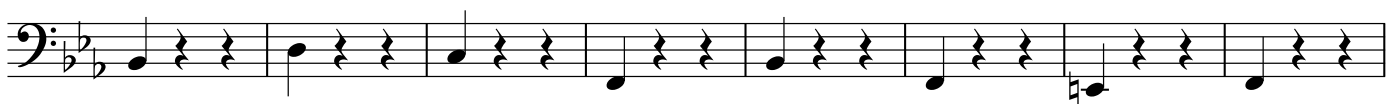
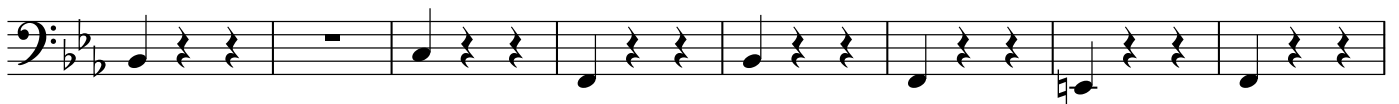

V.S.

Бас 1

4

mf

1.

2.

2

f

p

5

f

f

6

f

p

1.

2.

f

f

7

p

f

Бас 1

8 ⊠ 3

9

4 1.

2.

10 4 4 4

1. 2.

⊠ 4 f

11 4

Бас 2

РОЗЫ ЮГА

из оперетты "Кружевной платок королевы"

И. Штраус (сын), соч. 388

инстр. А. Школяр

Allegro e Concitato (Скоро и взволновано)

Tempo di valse rit.

1 a tempo

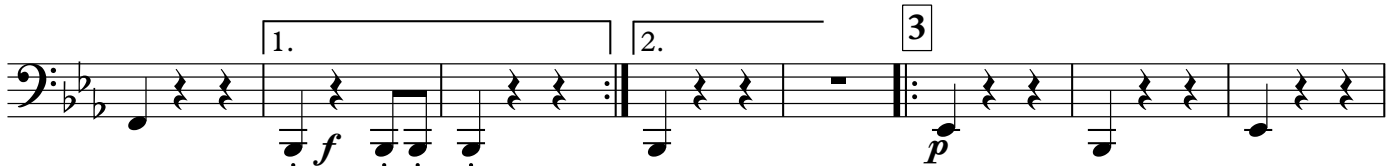
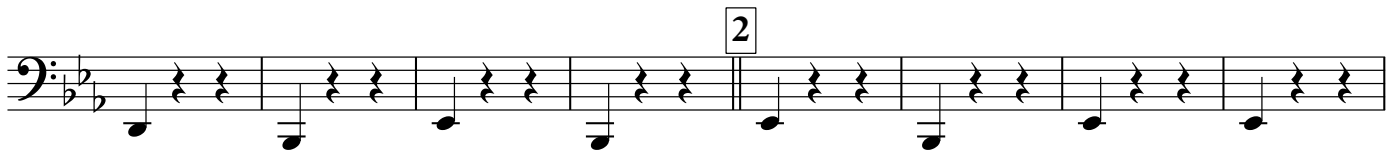
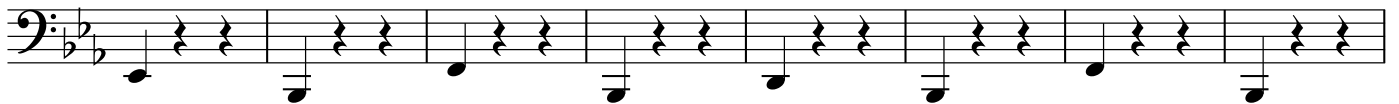
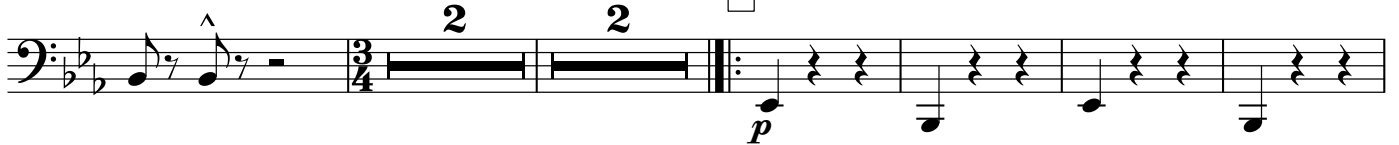

V.S.

Бас 2

4

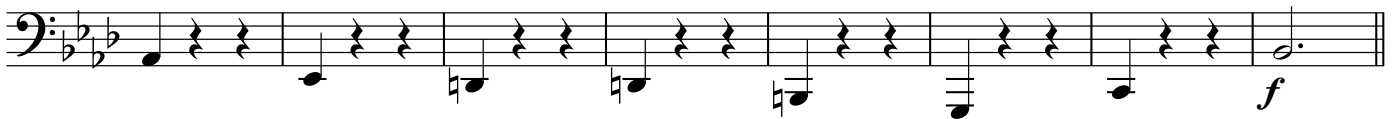
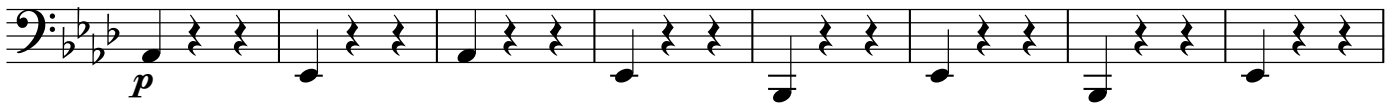
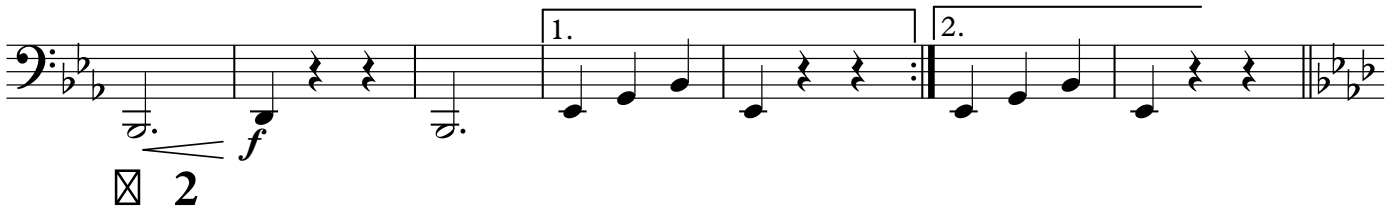

5

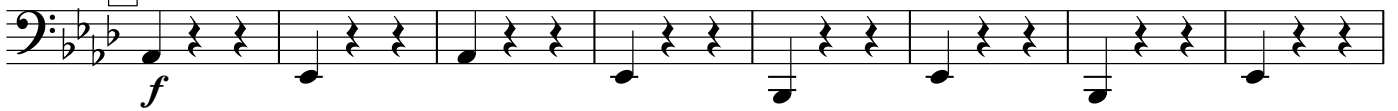

6

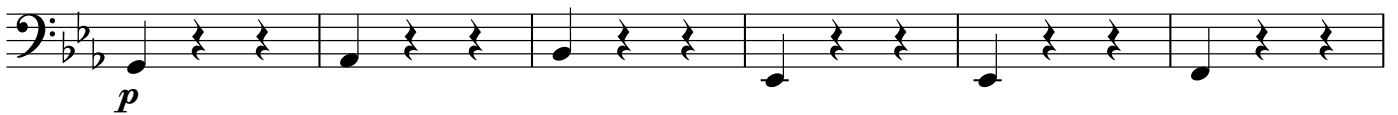
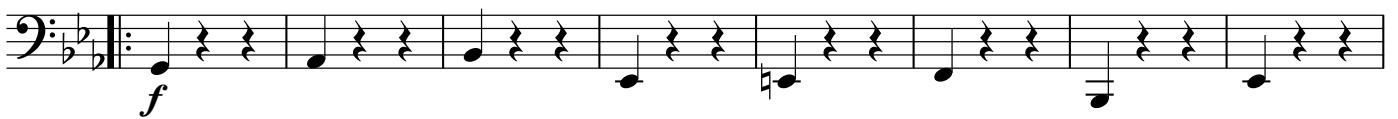

1.

2.

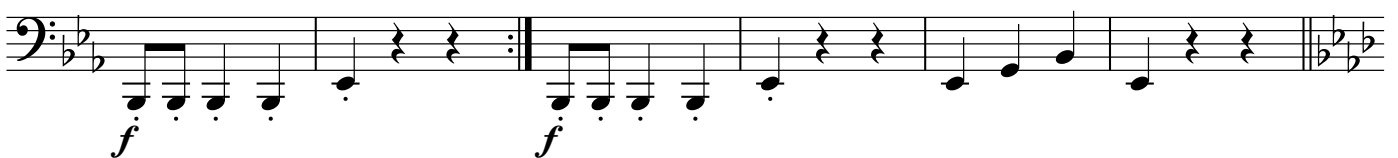

Бас 2

7

8

⊠ 3

9

2.

10

2.

⊠ 4

11

4

12

rit.

a tempo

13

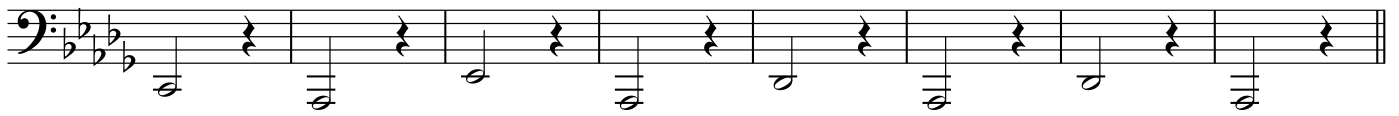

14

15

