

Flute

НЕТ, НЕ ТЕБЯ ТАК ПЫЛКО Я ЛЮБЛЮ

оркестровая версия романса

Муз. А. Шишкина

обр. А. Школяр

Темп вальса

f

1 4 *mf* 4

2 *f*

3 *mf*

4 *mf* 4

5 *mf* 4

6

f

7 Ускоряя *p*

Clarinet in B \flat 1

НЕТ, НЕ ТЕБЯ ТАК ПЫЛКО Я ЛЮБЛЮ

оркестровая версия романса

Муз. А. Шишкина

обр. А. Школяр

Темп вальса

Clarinet in B \flat 2

НЕТ, НЕ ТЕБЯ ТАК ПЫЛКО Я ЛЮБЛЮ

оркестровая версия романса

Муз. А. Шишкина

обр. А. Школяр

Темп вальса

Staff 8: Contains a sixth ending bracket labeled '6' with a '4' above it.

Alto Saxophone 1

НЕТ, НЕ ТЕБЯ ТАК ПЫЛКО Я ЛЮБЛЮ

оркестровая версия романса

Муз. А. Шишкина

обр. А. Школяр

Темп вальса

Dynamics: *f*, *mf*, *f*, *mf*, *mp*, *mf*, *f*, *p*.

Articulations: *mf*, *f*, *mf*, *mp*, *mf*, *f*, *p*.

Rehearsal marks: 1, 2, 3, 4, 5, 6, 7.

Performance instructions: Ускоряя.

Alto Saxophone 2

НЕТ, НЕ ТЕБЯ ТАК ПЫЛКО Я ЛЮБЛЮ

оркестровая версия романса

Муз. А. Шишкина

обр. А. Школяр

Темп вальса

Dynamics and markings include:

- f* (forte)
- mf* (mezzo-forte)
- mp* (mezzo-piano)
- tr* (trill)
- f* (forte)
- mf* (mezzo-forte)
- mp* (mezzo-piano)
- f* (forte)
- p* (piano)

Trumpet in B♭

НЕТ, НЕ ТЕБЯ ТАК ПЫЛКО Я ЛЮБЛЮ

оркестровая версия романса

Муз. А. Шишкина

обр. А. Школяр

Темп вальса

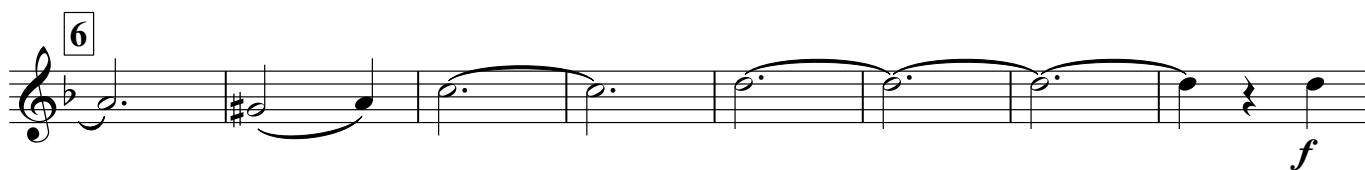
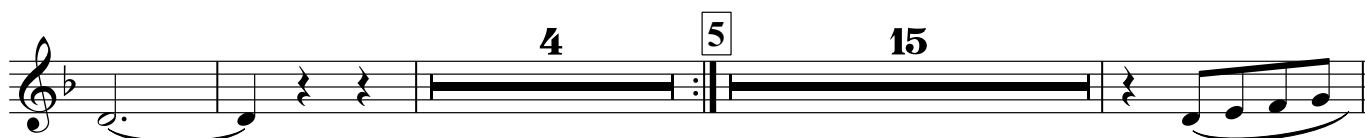
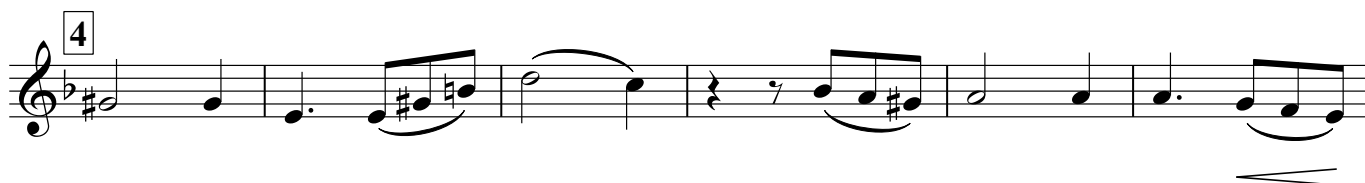

Percussion

НЕТ, НЕ ТЕБЯ ТАК ПЫЛКО Я ЛЮБЛЮ
оркестровая версия романса

Муз. А.Шишкина
обр. А. Школяр

Темп вальса

Other markings include *pp* (pianissimo) in measure 4, *pp* in measure 5, and a hairpin crescendo in measure 4.

Marching Bass Drum

НЕТ, НЕ ТЕБЯ ТАК ПЫЛКО Я ЛЮБЛЮ

Муз. А. Шишкина

обр. А. Школяр

оркестровая версия романса

Темп вальса

4

1 4 8 12 16

2 4 8

кол. по тар.

3 4

4 4 4

5 4 8 12 16

6 4 8

7 Ускоряя

Cornet in B \flat 1

НЕТ, НЕ ТЕБЯ ТАК ПЫЛКО Я ЛЮБЛЮ

Муз. А.Шишкина
обр. А. Школяр

Темп вальса

оркестровая версия романса

f 3 3

1 15

2 *f* 3

3 *mf*

4 4 5 15

6 *f*

7 Ускоряя *p*

Cornet in B \flat 2

НЕТ, НЕ ТЕБЯ ТАК ПЫЛКО Я ЛЮБЛЮ

оркестровая версия романса

Муз. А. Шишкина
обр. А. Школяр

Темп вальса

1 15 2

f 3

f 3

mf 3

4

5 15 6

f 3

7 Ускоряя

p

Horn in E \flat 1

НЕТ, НЕ ТЕБЯ ТАК ПЫЛКО Я ЛЮБЛЮ

оркестровая версия романса

Муз. А. Шишкина

обр. А. Школяр

Темп вальса

НЕТ, НЕ ТЕБЯ ТАК ПЫЛКО Я ЛЮБЛЮ

Horn in E♭ 2

Темп вальса

оркестровая версия романса

Муз. А.Шишкина

обр. А. Школяр

Euphonium 1

НЕТ, НЕ ТЕБЯ ТАК ПЫЛКО Я ЛЮБЛЮ

оркестровая версия романса

Муз. А.Шишкина

обр. А. Школяр

Темп вальса

- Staff 1: *f*
- Staff 2: **1**, *mf*
- Staff 3: *f*
- Staff 4: **2**, *f*
- Staff 5: *mp*
- Staff 6: **3**
- Staff 7: **4**, *mp*
- Staff 8: **5**, *mf*
- Staff 9: **6**, *f*
- Staff 10: **7** Ускоряя
- Staff 11: *p*

Euphonium 2

НЕТ, НЕ ТЕБЯ ТАК ПЫЛКО Я ЛЮБЛЮ

Темп вальса

оркестровая версия романса

Муз. А.Шишкина

обр. А. Школяр

Baritone

НЕТ, НЕ ТЕБЯ ТАК ПЫЛКО Я ЛЮБЛЮ

Муз. А.Шишкина

Темп вальса

оркестровая версия романса

обр. А. Школяр

Bass 1

НЕТ, НЕ ТЕБЯ ТАК ПЫЛКО Я ЛЮБЛЮ

Муз. А. Шишкина

Темп вальса

оркестровая версия романса

обр. А. Школяр

1 *f*

mf

2

f

3

4

mp

5 *mf*

6

f

7 Ускоряя *p*

Detailed description of the musical score: The score is for Bass 1 in a 3/4 time signature with a key signature of two flats (B-flat and E-flat). It consists of seven numbered measures. Measure 1 starts with a forte (*f*) dynamic and features a series of eighth notes. Measure 2 begins with a mezzo-forte (*mf*) dynamic and continues with eighth notes. Measure 3 contains a repeat sign and eighth notes. Measure 4 returns to a forte (*f*) dynamic and includes a crescendo hairpin. Measure 5 starts with a mezzo-piano (*mp*) dynamic and features a sequence of notes with sharps. Measure 6 begins with a mezzo-forte (*mf*) dynamic and includes a repeat sign. Measure 7 is marked 'Ускоряя' (accelerando) and ends with a piano (*p*) dynamic and a fermata over the final note.

Bass 2

НЕТ, НЕ ТЕБЯ ТАК ПЫЛКО Я ЛЮБЛЮ

оркестровая версия романса

Муз. А. Шишкина

обр. А. Школяр

Темп вальса

1 *f*

mf

2

3 *f*

4 *mp*

5 *mf*

6

7 *f* Ускоряя

p

Detailed description of the musical score: The score is for Bass 2 in a 3/4 time signature with a key signature of two flats (B-flat and E-flat). It consists of seven numbered measures. Measure 1 starts with a forte (*f*) dynamic and features a series of eighth notes. Measure 2 begins with a mezzo-forte (*mf*) dynamic and continues with eighth notes. Measure 3 is marked with a forte (*f*) dynamic. Measure 4 is marked mezzo-piano (*mp*). Measure 5 starts with a mezzo-forte (*mf*) dynamic and includes a repeat sign. Measure 6 is unmarked. Measure 7 is marked with a forte (*f*) dynamic and includes the instruction 'Ускоряя' (Accelerando). The score concludes with a piano (*p*) dynamic. Various musical notations such as slurs, accents, and dynamic markings are used throughout.