

Флейта

## ВАЛЬС

И. Красильников  
инстр. В. Грачёва  
обр. А. Школяр

2

9 6 Флейта *tr* 6 *tr*

10 6 *mf*

11 6

12

*tr*

Замедляя 13 Сдержанно 4 *f*

*p*

*f*

rit.

Кларнет В $\flat$  1

## ВАЛЬС

И. Красильников  
инстр. В. Грачёва  
обр. А. Школяр

Dynamics: *f*, *mf*, *mp*, *f*, *mp*, *mp*, *f*, *mf*, *f*.

Section markers: 1, 16, 2, 7, 3, 4, 5, 6, 6, 5, 7, 5, 8.

Кларнет В $\flat$  1

9 6 *tr* 6 *tr*

10 6 *mf*

11 *tr*

12 *tr*

13 Сдержанно 4 *f*

14 *p* rit.

*f*

Кларнет В $\flat$  2

## ВАЛЬС

И. Красильников  
инстр. В. Грачёва  
обр. А. Школяр

- Measure 1: *f*
- Measure 2: Rehearsal mark 1, *f*
- Measure 3: Rehearsal mark 2, *mf*
- Measure 4: Rehearsal mark 3, *mp*
- Measure 5: *f*
- Measure 6: *mp*
- Measure 7: Rehearsal mark 4, *mp*
- Measure 8: *mp*
- Measure 9: Rehearsal mark 5, *mp*
- Measure 10: *mp*
- Measure 11: Rehearsal mark 6, *mp*
- Measure 12: *mp*
- Measure 13: Rehearsal mark 7, *mf*
- Measure 14: *mf*
- Measure 15: *mf*
- Measure 16: *mf*

Кларнет В $\flat$  2

8 *f*

9 6 *mp* 6 *mp*

10 6 *mf*

11 3 *mp*

12 *mp*

13 Сдержанно 4 *f*

14 *p* *rit.* *f*

## Альт-саксофон 1

## ВАЛЬС

И. Красильников  
инстр. В. Грачёва  
обр. А. Школяр

## Альт-саксофон 1

mf

8

f

9

mp

10

mp

mf

11

16

12

p

mp

13 Сдержанно

f

14

p

rit. . . . . f

## Альт-саксофон 2

## ВАЛЬС

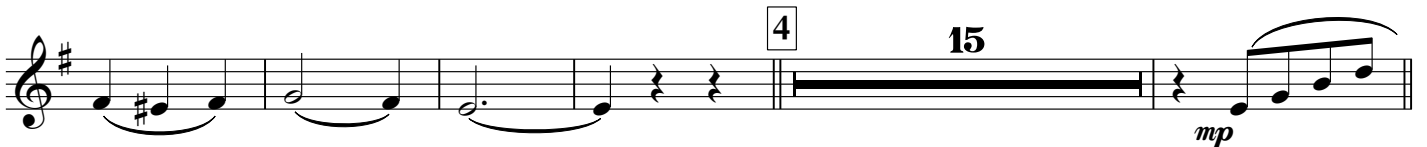
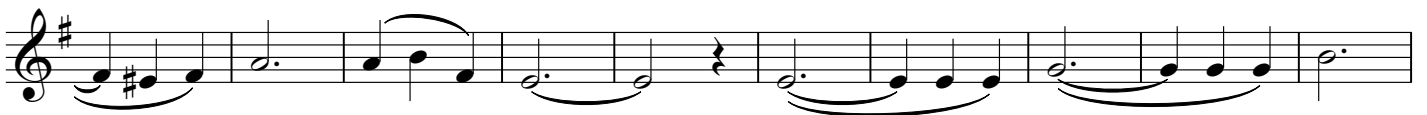
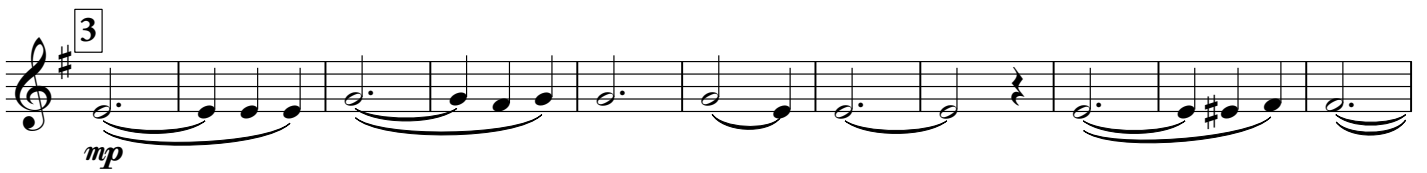
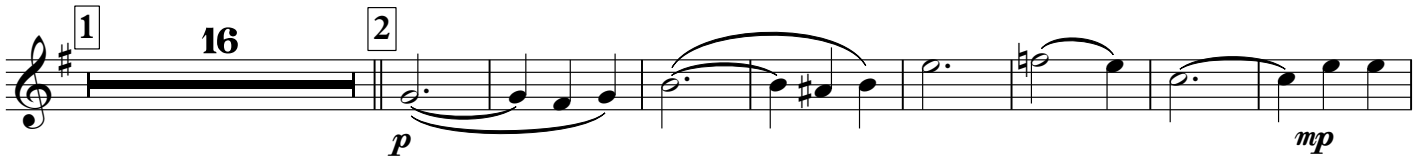
И. Красильников  
инстр. В. Грачёва  
обр. А. Школяр

## Альт-саксофон 2

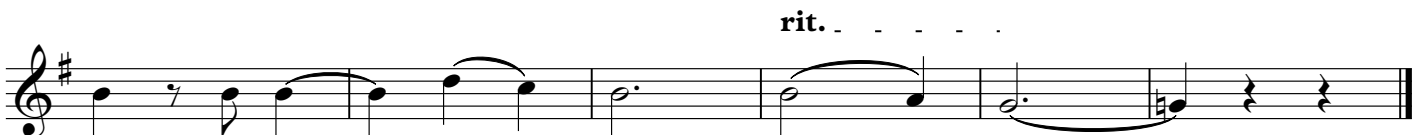
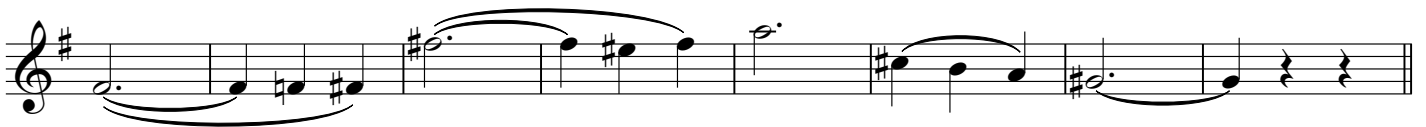
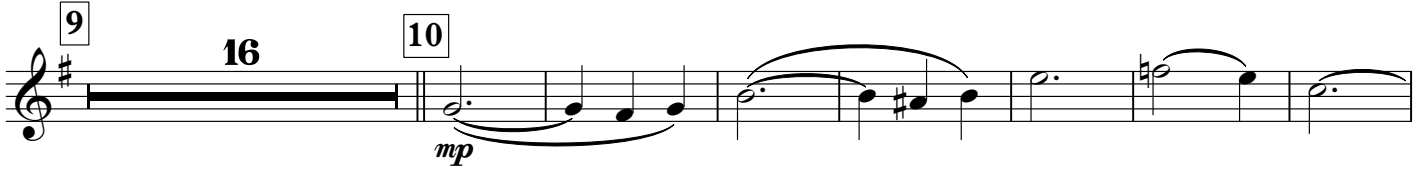

## Труба Вb

## ВАЛЬС

И. Красильников  
инстр. В. Грачёва  
обр. А. Школяр

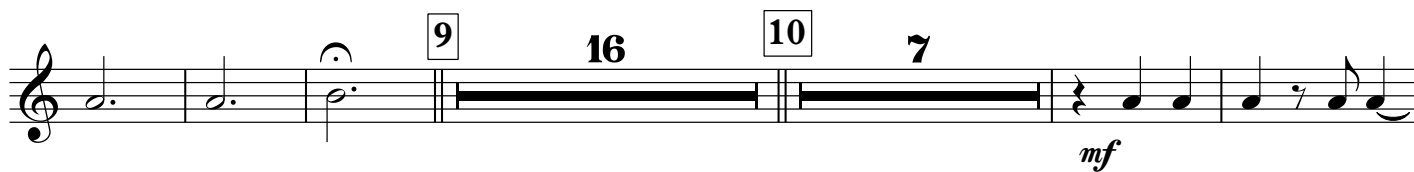
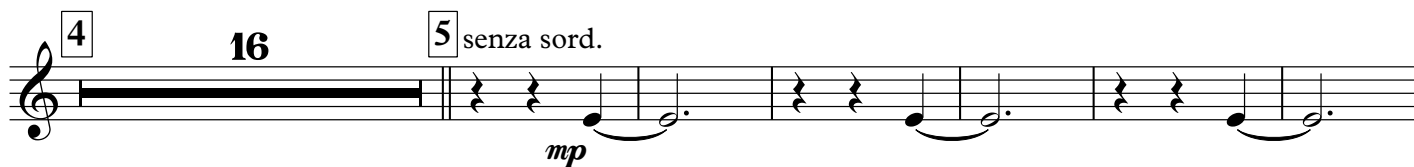
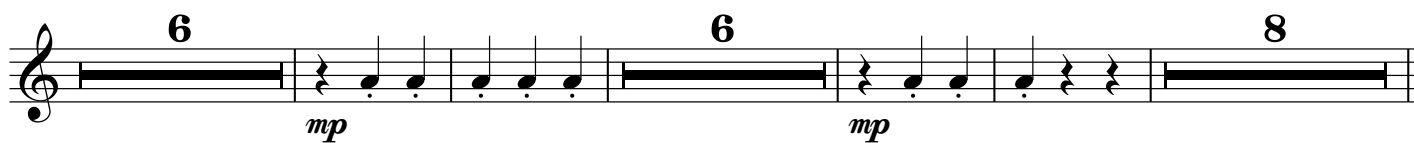
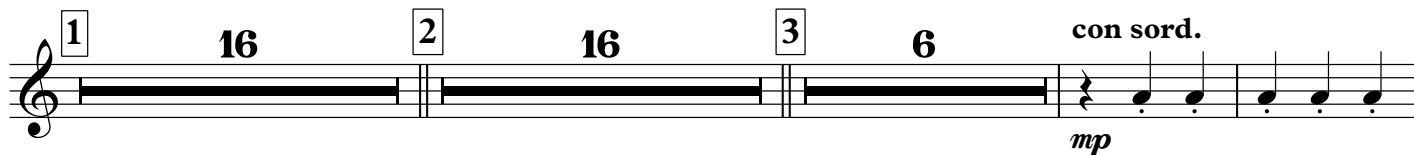

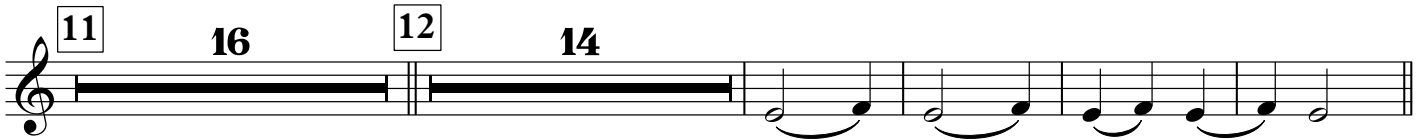
Труба В $\flat$ 

## Малый барабан

## ВАЛЬС

И. Красильников  
инстр. В. Грачёва  
обр. А. Школяр

*f*

1 4 8 12

*p*

2 4 8

4

3 4 8 12

*p*

4 8

4

*mp*

4 8 12

*p*

5 4

*mp*

8 4

6 4 8 12

*p*

7 4 8

2

## Малый барабан

8

9

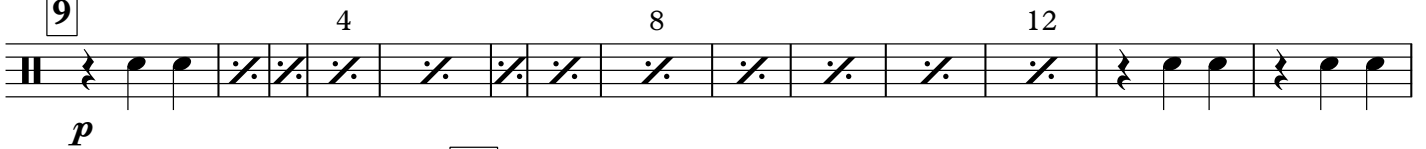

10

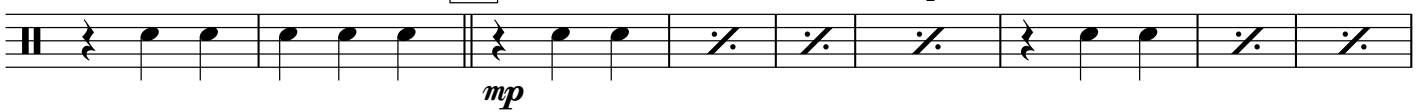

4

11

12

4

8

13

Сдержанно

14

4

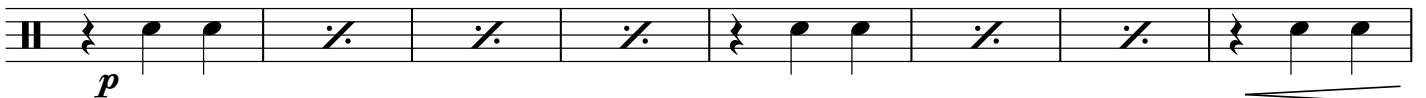

rit. . . .

Тарелки Большой барабан

# ВАЛЬС

И. Красильников  
инстр. В. Грачёва  
обр. А. Школяр

2

## Тарелки Большой барабан

8 12

9 *p* 4

10 *mp* 4 8

11 *p* 4

8 12

12 *p* 4 *mp* 4

4 8

13 *f* Сдержанно

14 *p* 4 *rit.* *f*

Корнет В $\flat$  1

## ВАЛЬС

И. Красильников  
инстр. В. Грачёва  
обр. А. Школяр

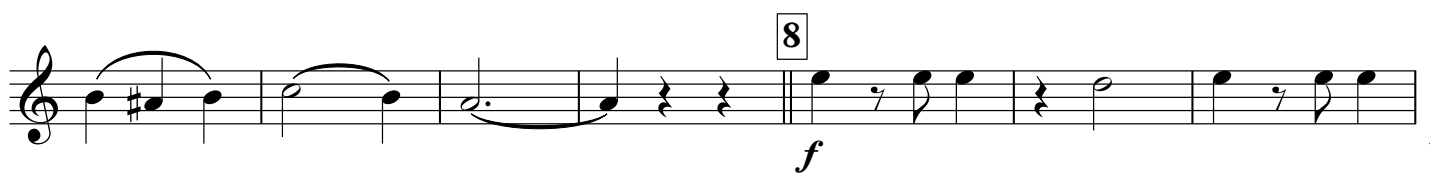
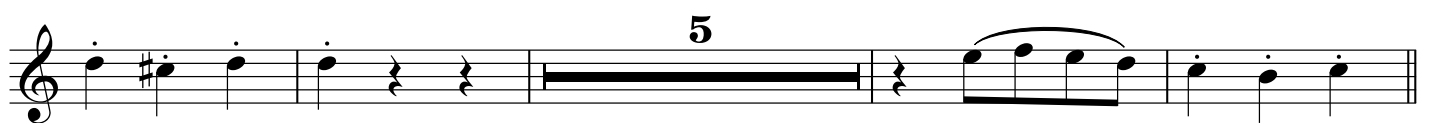
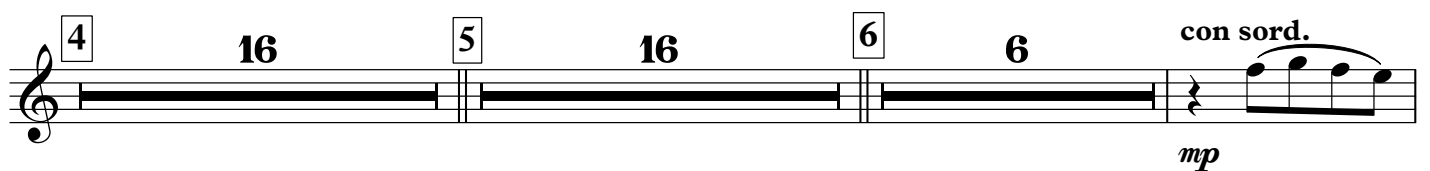
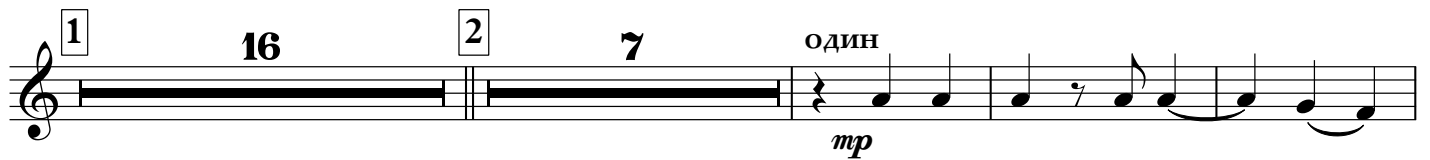
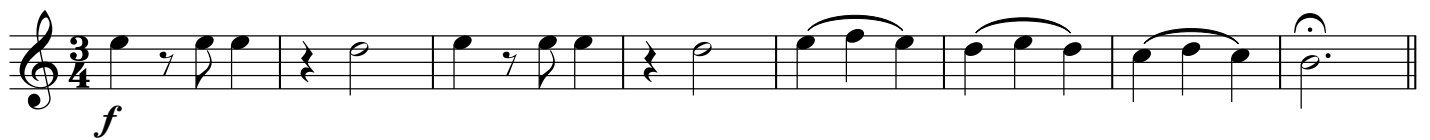

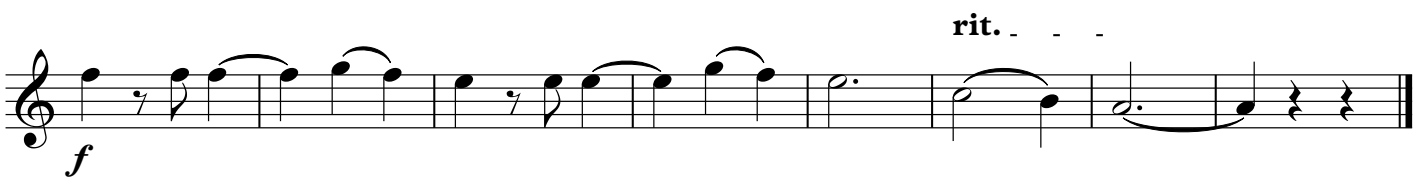
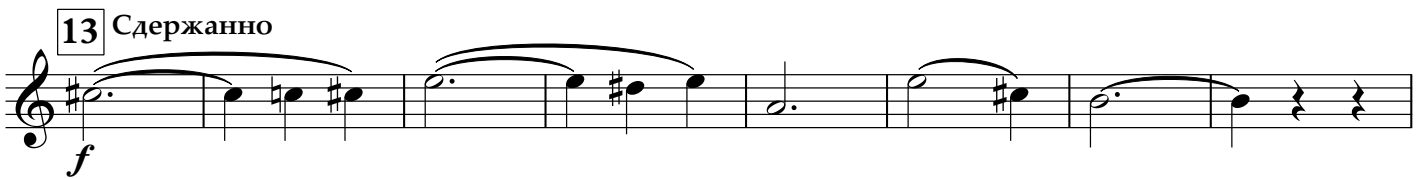
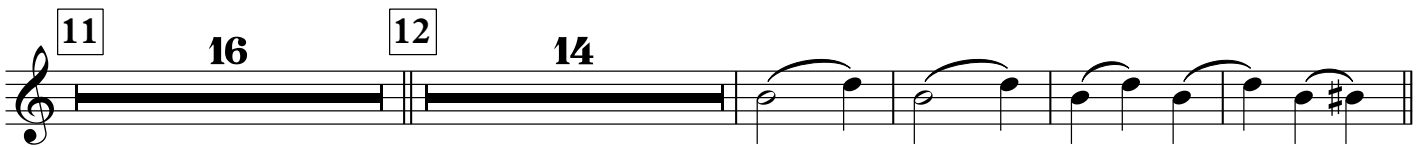
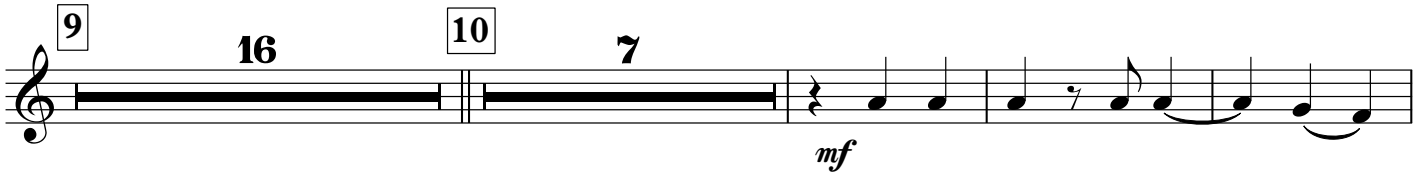
Корнет В $\flat$  1

Корнет В $\flat$  2

# ВАЛЬС

И. Красильников  
инстр. В. Грачёва  
обр. А. Школяр

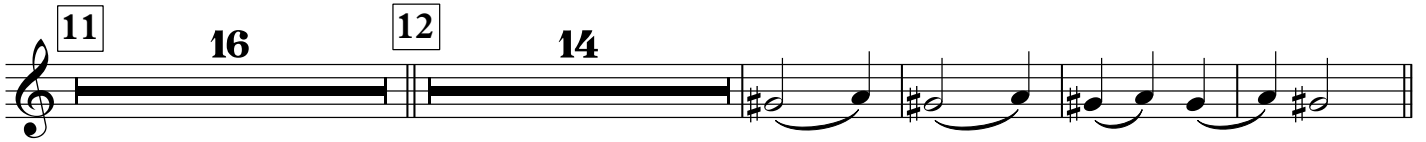
Корнет В $\flat$  2

АЛЬТ Е♭ 1

## ВАЛЬС

И. Красильников  
инстр. В. Грачёва  
обр. А. Школяр

2

## АЛЬТ Е♭ 1

8

*f*

9

*p*

4

4

10

*mp*

*mf*

4

11

*p*

4

12

*mp*

4

4

13 Сдержанно

*f*

4

14

*p*

4

rit. . . .

*f*

## АЛЬТ Е♭ 2

## ВАЛЬС

И. Красильников  
инстр. В. Грачёва  
обр. А. Школяр

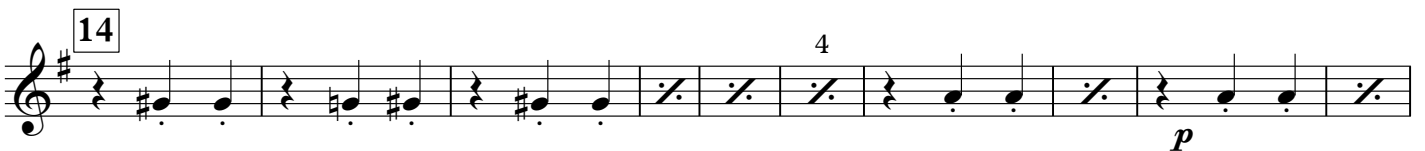
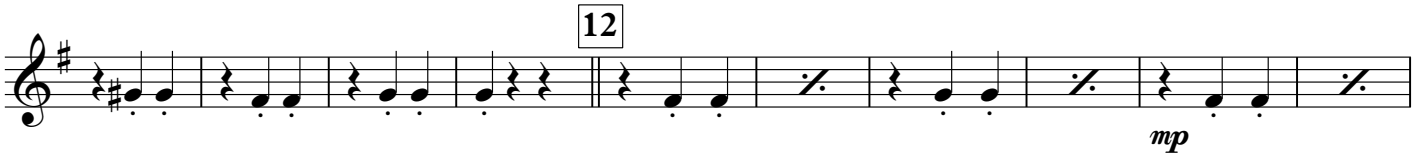
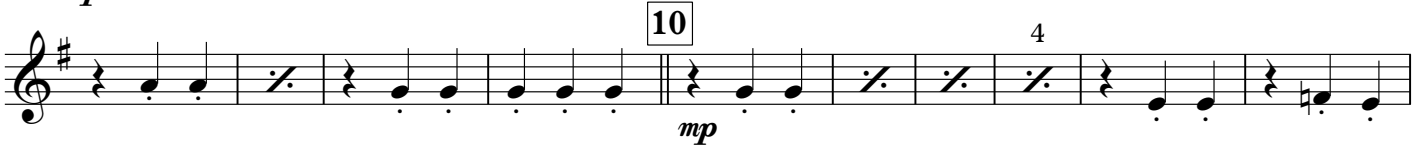

Тенор 1

## ВАЛЬС

И. Красильников  
инстр. В. Грачёва  
обр. А. Школяр

2

## Тенор 1

10

11

*pp*

12

*p* *mp*

13 Сдержанно

*f*

14

*p*

*f*

*rit.*

Тенор 2

## ВАЛЬС

И. Красильников  
инстр. В. Грачёва  
обр. А. Школяр

2

## Тенор 2

7 4 *mf*

8 *f*

9 4 8 *p*

10 4 *mp*

4 *mf*

11 *p*

12 *mp*

13 Сдержанно 4 *f*

4 *f*

14 4 8 4 *p*

4 *f*

4 *rit.* *f*

Баритон

## ВАЛЬС

И. Красильников  
инстр. В. Грачёва  
обр. А. Школяр

1 **f**  
 2 **p**  
 3 **mp**  
 4 **p** тен.1 баритон **p**  
 5 **mp**  
 6 баритон **mp**  
 7 **mf**  
 8 **f**  
 9 **mp**

Бас

V.S.

Баритон

10

*mp*

11

тенор 1 *pp* баритон

12

*p* *mp*

13 Сдержанно

*f*

14

*p*

*f*

rit. . . . .

## Бас 1

## ВАЛЬС

И. Красильников  
инстр. В. Грачёва  
обр. А. Школяр

2 [8] Бас 1

*f*

[9]

*p*

[10]

*mp*

*mf*

[11]

*p*

[12]

*mp*

*f*

[13] Сдержанно

*f*

*p*

[14]

*p*

*f*

rit. . . . .

*f*

## Бас 2

## ВАЛЬС

И. Красильников  
инстр. В. Грачёва  
обр. А. Школяр

Dynamics and markings: *f*, *p*, *mp*, *mf*.

Rehearsal marks: 1, 2, 3, 4, 5, 6, 7.

Performance instruction: V.S.

2 8 Бас 2

*f*

*p*

9

10 *mp*

*mf*

11 *p*

12 *mp*

13 Сдержанно *f*

14 *p*

*f*

rit. . . . .