

Flute

**COLOMBINE***Valse viennoise***R. BERGER**

инстр. А. Школяр

**Moderato**

*p*

*rall.*

*mf* *mp* *p*

**de Valse**

*f* *f*

*f*

*f*

*f*

*f*

*mf* *cresc.* *f*

*mf* *cresc.*

*f* *f*

*mf*

*mf*

**3/4**

## Flute

Flute

Clarinet in B $\flat$  1

1. 2.

6 *f* 3

3 *sf*

7 3

3 *f* *mp*

8

9 *mp* *mf*

10 *f*

11 3 3 *mf*

Clarinet in B $\flat$  1

Clarinet in B $\flat$  2

# COLOMBINE

R. BERGER

инстр. А. Школяр

*Valse viennoise*

Moderato

*p*

*mf*

*rall.*

*de Valse*

*mp* *p* *f* *f*

*f*

*f*

*f*

*f*

*f*

*f*

*f*

*mf* *cresc.* *f*

*mf* *cresc.*

*f* *f*

*mf* *f*

*mf*

Clarinet in B $\flat$  2

1. 2.

6 *f*

*sf*

7

3 *f* *mp*

8

9 *mp* *mf*

10 *f*

*mf*

11

Clarinet in B $\flat$  2

Alto Saxophone 1

# COLOMBINE

R. BERGER

инстр. А. Школяр

*Valse viennoise*

Moderato

*p*

*mf*

*mp* *p* *f*

*f* *f*

*f*

*f*

*f*

*mf* *cresc.*

*f* *f*

*mf* *cresc.*

*f* *f*

*mf* *f*

2

## Alto Saxophone 1

5 *mf*

6 *f* 3

7 3 *sf*

8

9 *mp* *mf*

10 *f*

3 *f* *mp*

## Alto Saxophone 1

3

11 **3** **mf** **3**

**1.** **2.**

**3 CODA** **f** **3** **3** **cresc.** **3**

**ff** **3** **3**

12 **rit. . . . a tempo** **ff** **f** **3**

**f** **3** **f** **rit.** **3** **f**

13 **a tempo**

**f**

14 **ff**

**ff**

## Alto Saxophone 2

**COLOMBINE**

R. BERGER

инстр. А. Школяр

Moderato

Valse viennoise

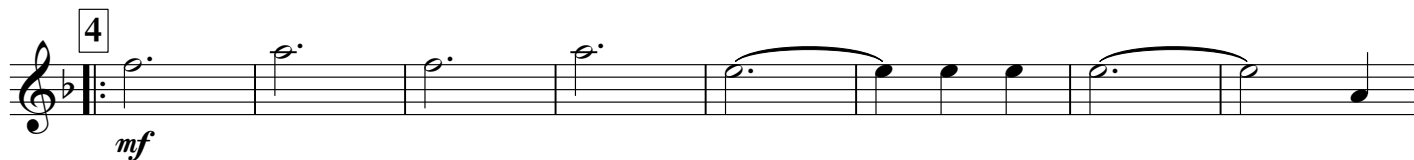
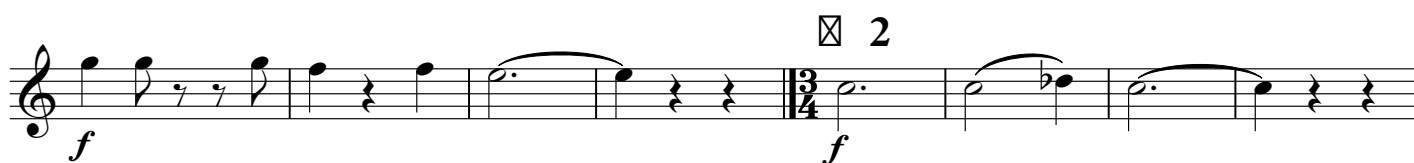
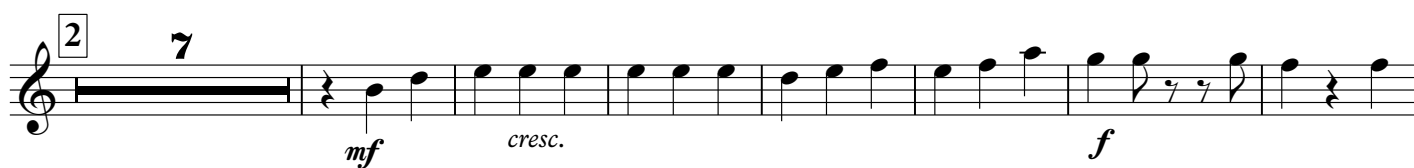
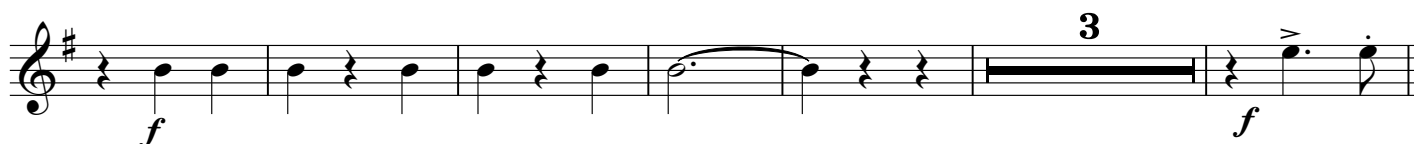
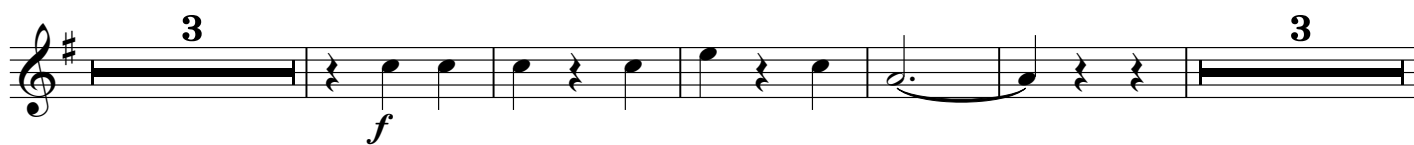
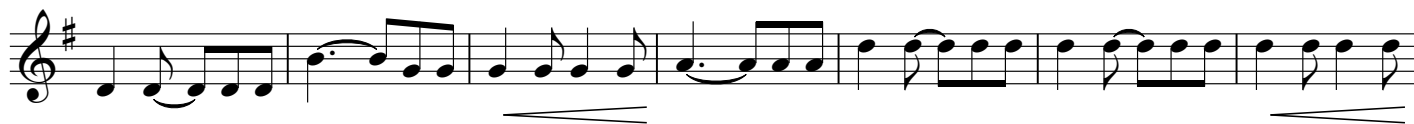

## Alto Saxophone 2

5 *f*

*mf*

1. 2.

6 *f*

*sf*

7

3 *f* *mp*

8

9 *mp* *mf*

## Alto Saxophone 2

3

10 *f*

11 *mf*

CODA 11

12 *ff* *rit.* . . . *a tempo* *f*

*f* 3 *f*

3 *rit.* *f*

13 *a tempo*

*f*

14 *ff*

*ff*

Trumpet in B $\flat$

# COLOMBINE

*Valse viennoise*

R. BERGER

инстр. А. Школяр

Moderato 12

*p* *mf* *mp* *p* *rall.*

de Valse

*f* *p* *f*

*p* *f*

*p* *f*

1

*f*

2

*mf*

3 *cresc.* 3 *f* *mf*

3 *cresc.*

3 *f* *f* 2

4

*mf*

Trumpet in B $\flat$ 

5 *f*

5 *mf*

1. 2.

6 *f*

*sf*

7 3

3 *f*

8 12 *p*

9 5 *mf*

10 *f*

Trumpet in B $\flat$

11 **3** **5**

*mf* *mf*

1. 2.

11 12 rit. . . .

*ff*

*a tempo* Fl. труба

*f* *p* *f*

Fl. труба

*p* *f*

Fl.

*p*

rit. 13 *a tempo*

*f*

*f*

14 **4** **8**

*ff*

*ff*

Percussion

# COLOMBINE

*Valse viennoise*

R. BERGER

инстр. А. Школяр

4

Moderato

15

rall.

3

de Valse

Percussion

4 1. 2.

6 4 8 12

*f*

7 4

4

3 8 4

*f* mp

4

9 4 mf

*mp*

4

10 4 8 12

*f*

11 4 mf

*p*

4 1.

*p* mf

Percussion

2. CODA 4

*mf*

12 rit. . . a tempo

*ff* *f* *p*

4 4

*f* *p*

4

*f* *p*

rit. 13 a tempo 4

*f*

*f*

14 4 4

*ff*

*ff*

Marching Bass Drum

# COLOMBINE

*Valse viennoise*

R. BERGER

инстр. А. Школяр

**Moderato**      **15**      **rall.**      **3**      **de Valse**      **4**

*f*      *p*      *f*      *p*      *f*      *f*      *mf*      *f*      *mf*

1      2      3      4

4      8      12      4      8

2

4

*mf*

Marching Bass Drum

Marching Bass Drum

10 4 8 12

*f*

11 4

*p* *mf*

4 1.

*p* *mf*

2. CODA 4

*mf*

4

12 rit. . . a tempo

*ff* *p*

f p

*f* *p*

f p

*f* *p*

rit. 13 a tempo 4 4

*f*

4 14 4 8

*ff*

ff

*ff*

Cornet in B $\flat$  1

**COLOMBINE**

*Valse viennoise*

R. BERGER

инстр. А. Школяр

Moderato

12 rall..

de Valse

1

2

3

Cornet in B $\flat$  1

2

*f* *mf*

4

*f*

5

*mf*

1. 2.

6

*f* 3

*sf*

7

3

8

12

*p*

9

5

*mf*

10

*f*

3

*f*

Cornet in Bb 1

Cl. *p*

11 *mf* *p* **корнет** Cl.

*mf* **корнет** 1. 2.

**CODA** Cl. *mf*

*mf* **корнет**

12 *ff* *f* *p* rit. a tempo Cl.1

*f* *p* **корнет** Cl.1

*f* *p* **корнет** Cl.

13 *f* rit. a tempo

*f*

14 *ff* 4 4

*ff*

Cornet in B $\flat$  2**COLOMBINE***Valse viennoise***R. BERGER**

инстр. А. Школяр

**Moderato**  
**12****rall.**

**de Valse**

**1**

**2**

**3**

2

Cornet in B $\flat$  2

2

4

*f* *mf*

5

*mf* *f*

1. 2.

6

*f* *sf*

7

8 12

*p*

9 5

*mf*

10

*f*

3

*f*

Cornet in B $\flat$  2

11 **3**

*mf*

**3**

*mf*

1. 2.

CODA

**11**

12 *rit.* . . . *a tempo*

*ff* *f* *p* Cl.2

корнет

*f* *p* Cl.2

корнет

*f* *p* Cl.

*rit.* **13** *a tempo*

*f*

*f*

14

*ff*

4 4

*ff*

Horn in E $\flat$  1

# COLOMBINE

*Valse viennoise*

R. BERGER

инстр. А. Школяр

**Moderato** **rall.**

13

*p* *mf* *mp* *p*

**de Valse**

*f* *p* *f* *p*

**1**

*f*

**2**

*mf* *cresc.*

*f*

**3**

*mf* *cresc.*

**2**

*f* *f*

**4**

*mf*

*f*

**5**

*mf*

V.S.

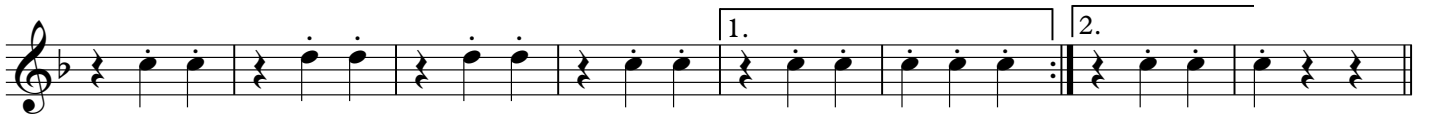
Horn in E $\flat$  1

Horn in E $\flat$  1

3

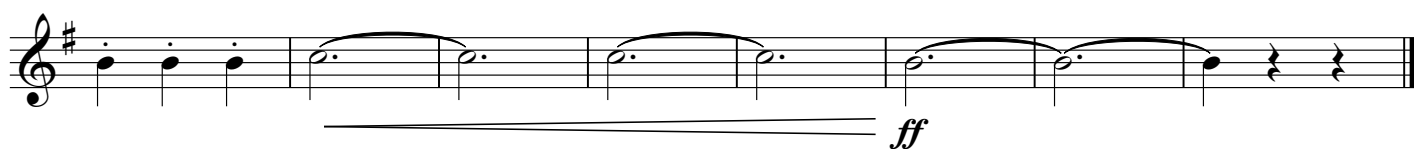
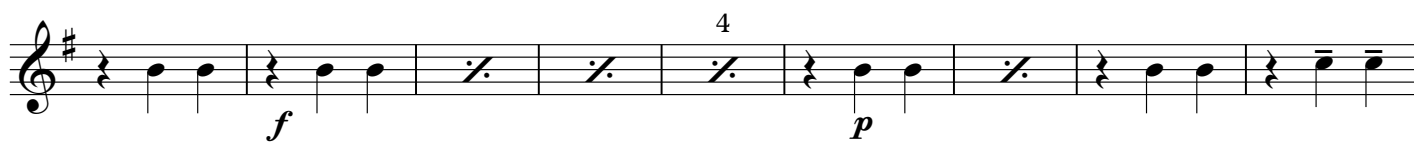
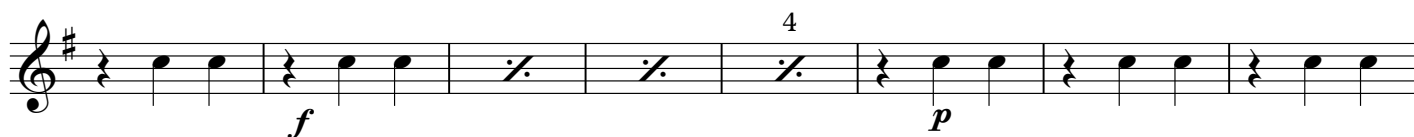

Horn in E $\flat$  2

# COLOMBINE

*Valse viennoise*

R. BERGER

инстр. А. Школяр

Moderato

13

rall..

de Valse

*p*

*mf*

*mp*

*p*

*f*

*p*

*p*

*f*

*p*

1

*f*

2

4

*mf*

*cresc.*

*f*

3

4

*mf*

*cresc.*

*f*

2

*f*

4

*mf*

*f*

5

*mf*

Horn in E $\flat$  2

1. 2.

6 *f*

7 *f*

3 *f*

8 *mp*

9 *mf*

10 *f*

Euphonium 1

# COLOMBINE

R. BERGER

инстр. А. Школяр

Moderato

Valse viennoise

rall..

13

*p* *mf* *mp* *p*

de Valse

15

*f* *p*

1

*f*

2

*mf*

*cresc.* *f*

3

*mf* *cresc.*

2

*f* *f*

4

*mf*

## Euphonium 1

5  
*mf*

1. 2.

6  
*f*

7

⊠ 3  
*f*

8  
*mp*

9  
*mp* *mf*

Euphonium 1

10 *f*

11 *mf*

11 *mf*

CODA 12 *ff* rit. . . .

*a tempo* *f*

*f* *rit.*

13 *a tempo*

14 *ff*

*ff*

Euphonium 2

# COLOMBINE

*Valse viennoise*

R. BERGER

инстр. А. Школяр

**Moderato** **13** **rall.**

*p* *mf* *mp* *p*

**de Valse** 4

*f* *p*

*p* *f*

*p*

**1**

*f*

**2**

*mf*

*cresc.* *f*

**3**

*mf* *cresc.*

**2**

*f* *f*

**4**

*mf* 4

## Euphonium 2

Dynamics: *f*, *mf*, *mp*, *f*, *mf*, *f*.

Articulations: accents, slurs, first and second endings.

Time signature change: 3/4.

Measure numbers: 5, 6, 7, 8, 9, 10.

## Euphonium 2

11

*p* *mf*

*mf*

CODA

*mf*

12

*ff* *rit.* *a tempo* *f* *p*

*f* *p* 4

*f* *p* 4

*rit.* 13 *a tempo* 4

*f*

14

*ff*

*ff*

Baritone

# COLOMBINE

*Valse viennoise*

R. BERGER

инстр. А. Школяр

**Moderato** **13** **rall.**

*p* *mf* *mp* *p*

**de Valse** **15**

*f* *p*

**1**

*f*

**2**

*mf*

*cresc.* *f*

**3**

*mf* *cresc.*

**2**

*f*

**4**

*mf*

**5**

*mf*

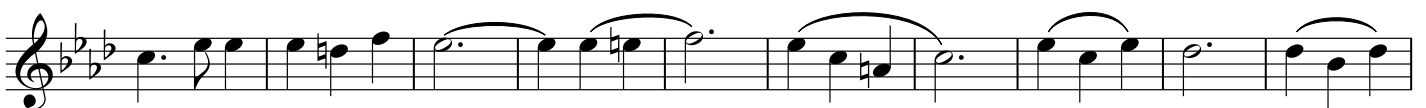
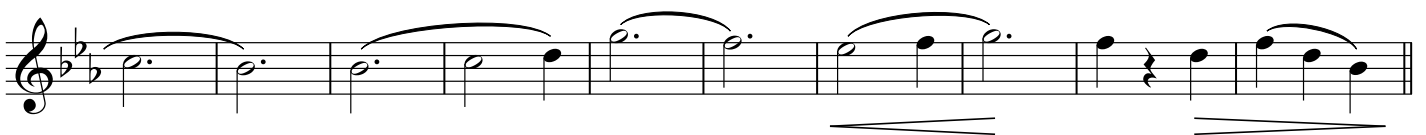
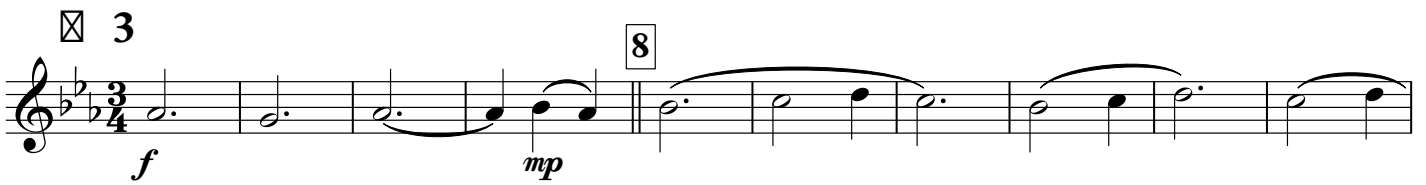
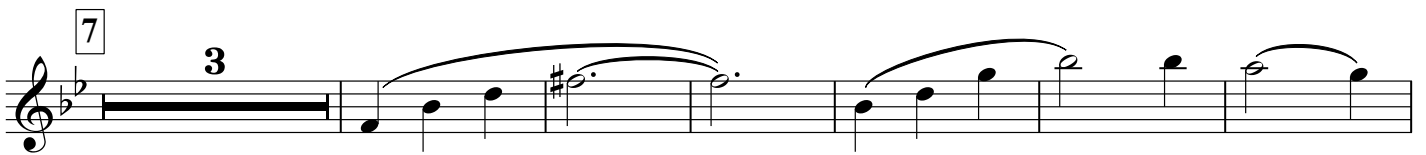

## Baritone

3

11 **3**

*mf*

**3** 1. 2.

*mf*

CODA 12 **12** rit. . . .

*ff*

*a tempo* **3** *f* *f*

**3** *f* **3**

*f*

rit. 13 *a tempo* *f*

14 *ff*

*ff*

*ff*

Bass 1

# COLOMBINE

R. BERGER

*Valse viennoise*

инстр. А. Школяр

Moderato

13

rall..

de Valse

*p*

*mf*

*mp*

*p*

*f*

*p*

*p*

*f*

*p*

1

4

*f*

2

*mf*

*cresc.*

*f*

3

*mf*

*cresc.*

2

*f*

*f*

4

*mf*

5 *f*

6 *mf*

7

8 *f*

10

11  $\boxtimes$  3 *f*

12 *mp*

14 *mf*

16 *f*

## Bass 1

3

11

*p**mf**mf*

CODA

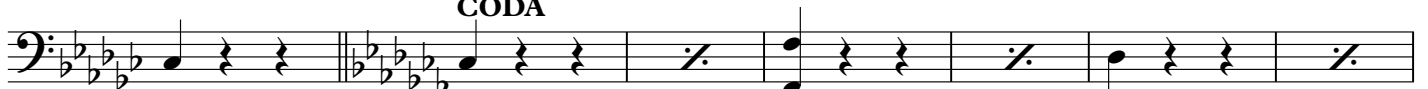
*mf*

12

rit. . . a tempo

*ff**f**p**f**p**f**p*

rit.

13

a tempo

4

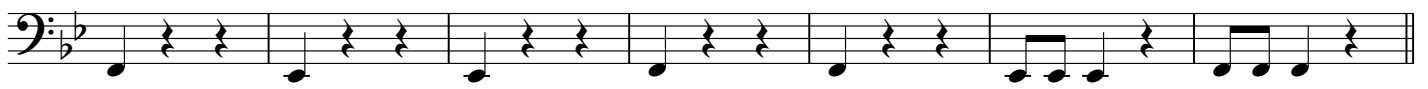
*f*

14

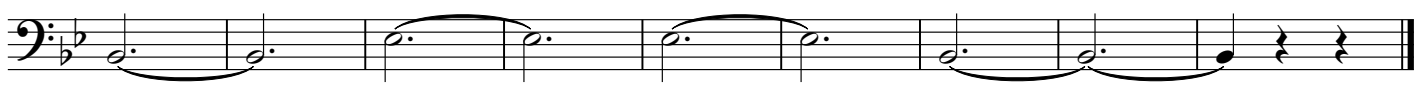
*ff**ff*

Bass 2

# COLOMBINE

R. BERGER

Moderato

Valse viennoise

инстр. А. Школяр

13

rall..

de Valse

*p* *mf* *mp* *p*

*f* *p*

*p* *f* *p*

1

*f*

2

*mf*

*cresc.* *f*

3

*mf* *cresc.*

4

*f* *f*

5

*f* *mf*

2

V.S.

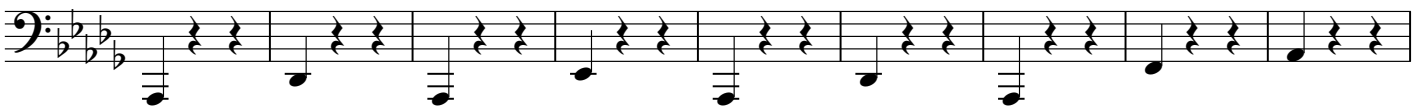
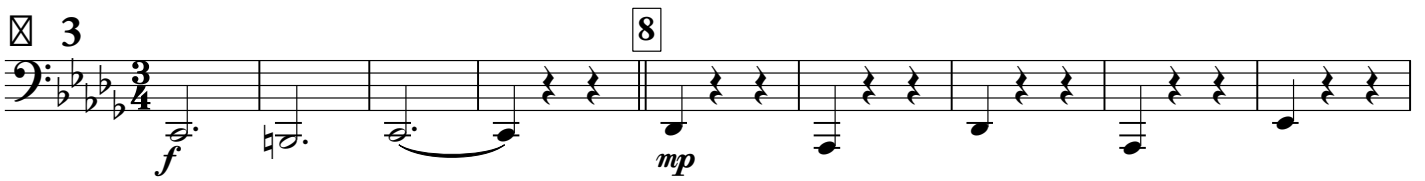
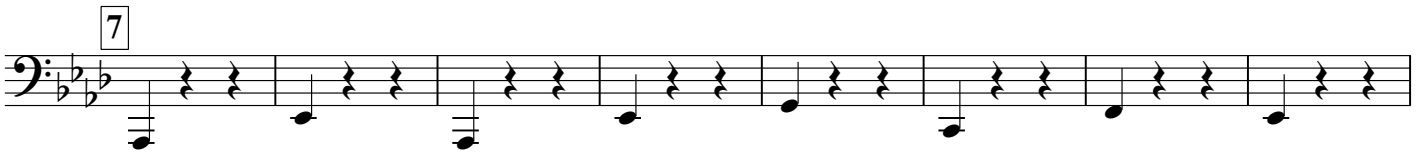
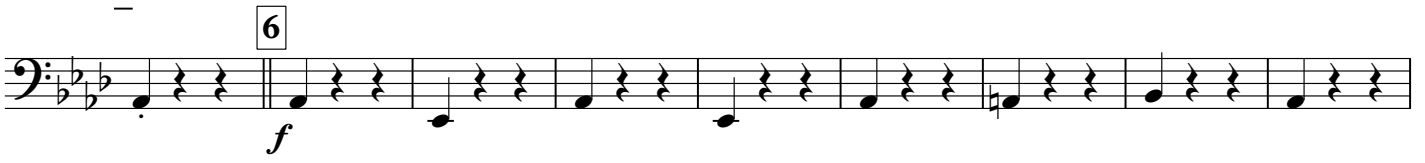

## Bass 2

3

11

CODA

12

rit. . . a tempo

rit.

13

a tempo

4

14

