

Весенняя капель

(вальс для духового оркестра)

муз. А. Мищенко

160 *f* [1]

4

7

10

13

16

19 *p*

22

Весенняя капель [2]

2

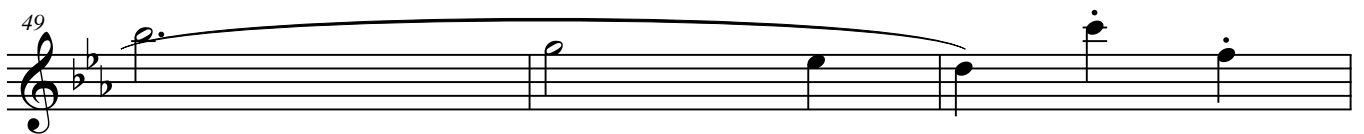
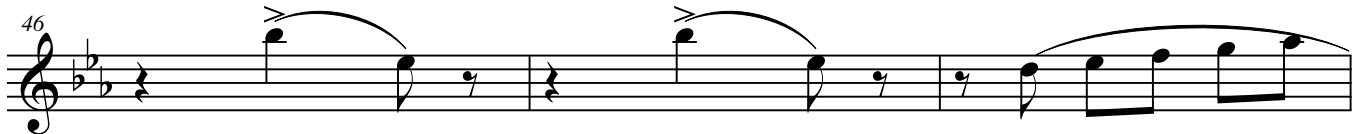
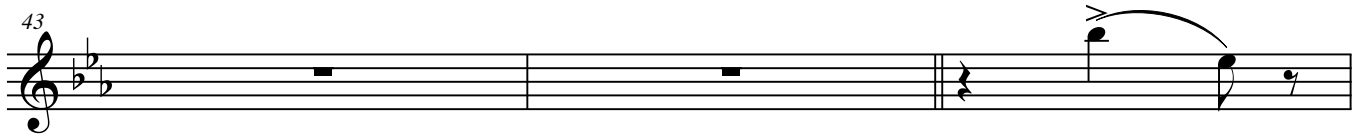
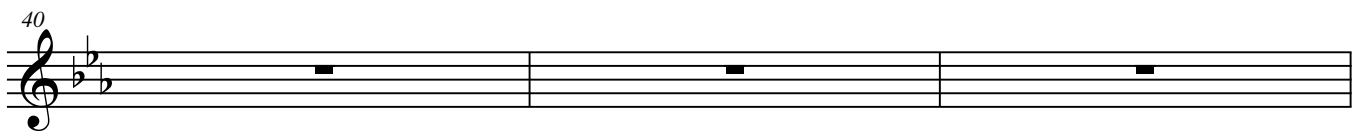
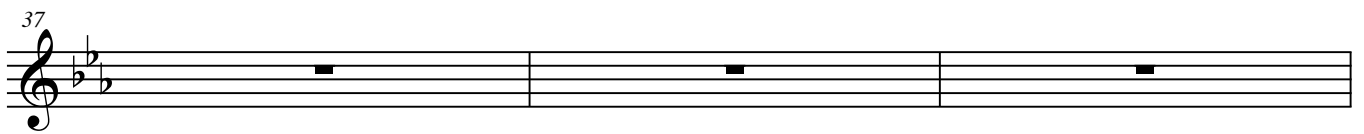
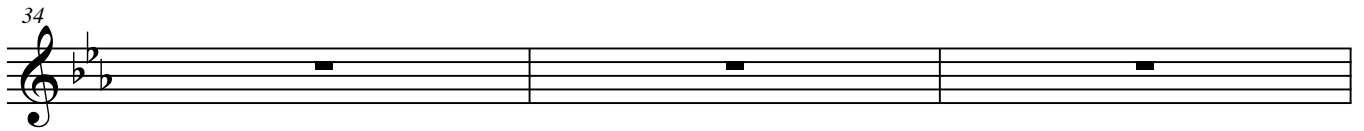
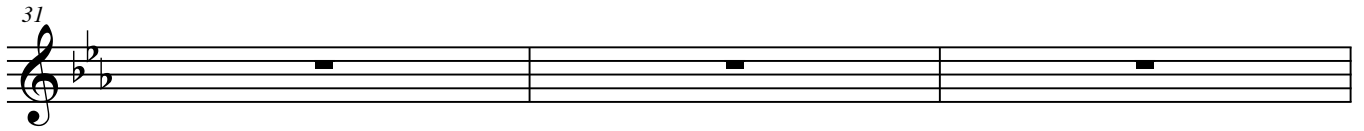
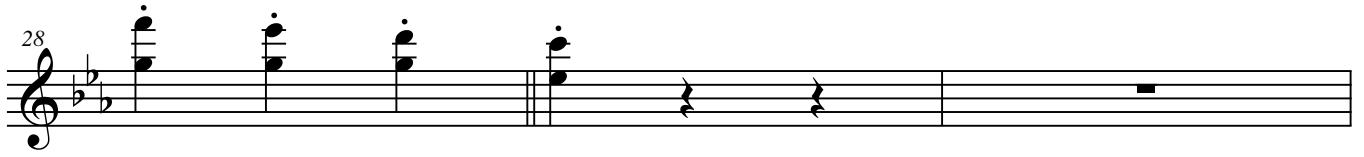
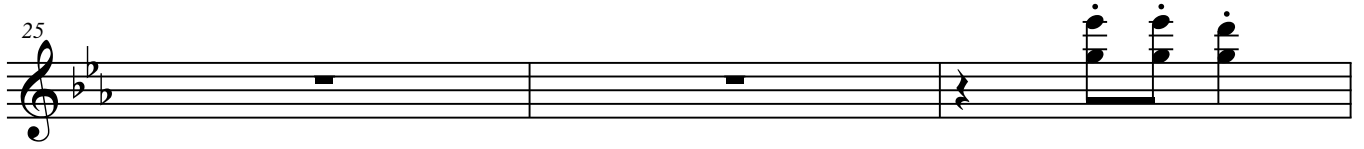

Весенняя капель

[3]

3

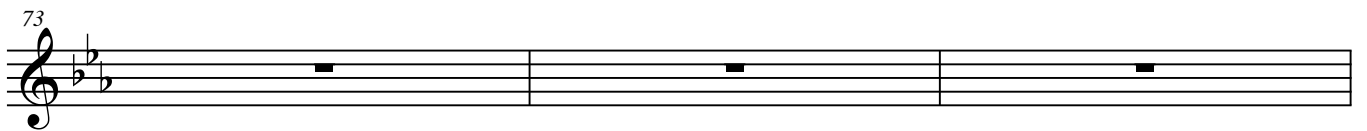
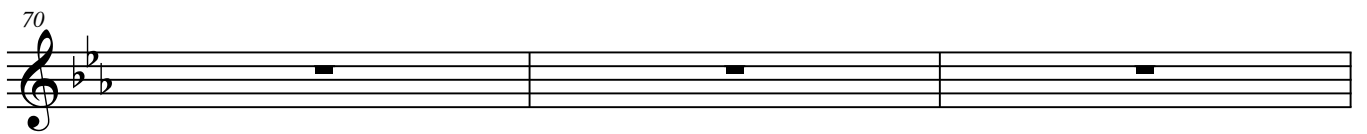
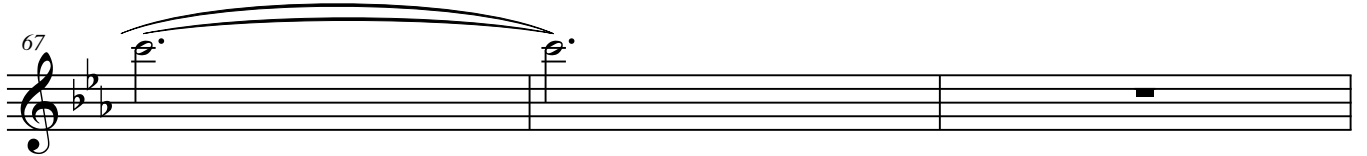
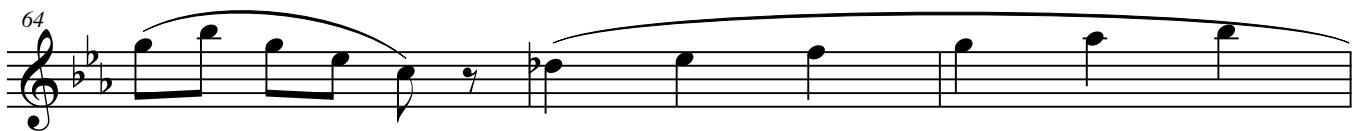
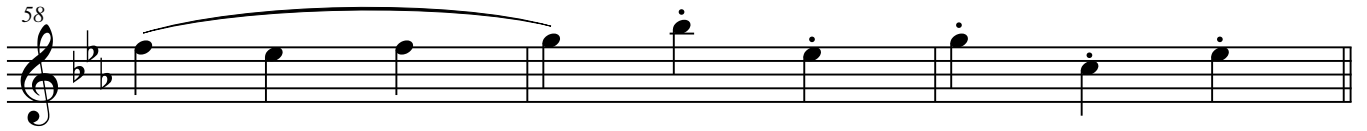

Весенняя капель

4

79

82

85

88

91

94

97

100

103

Весенняя капель

Clarinet in Bb 1

Весенняя капель

(вальс для духового оркестра)

муз. А. Мишенков

♩ = 160 ♩ [1]

f

4 *mf*

7

10

13

16

19 *p*

22

Весенняя капель
[2]

2

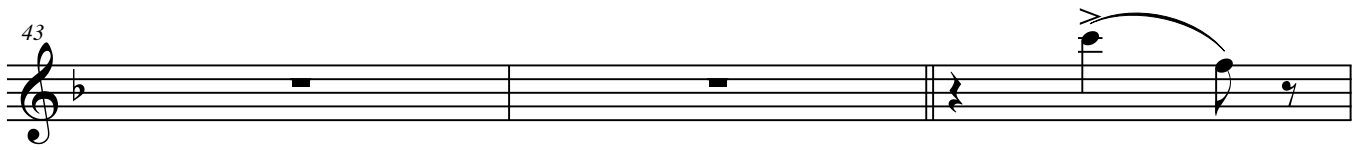
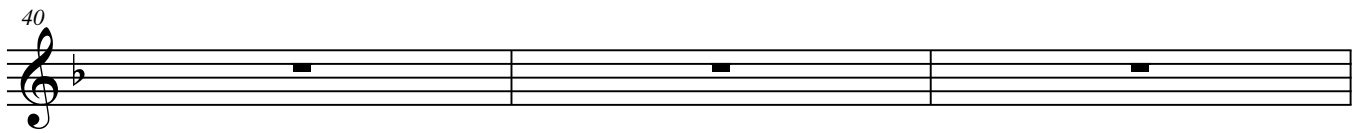
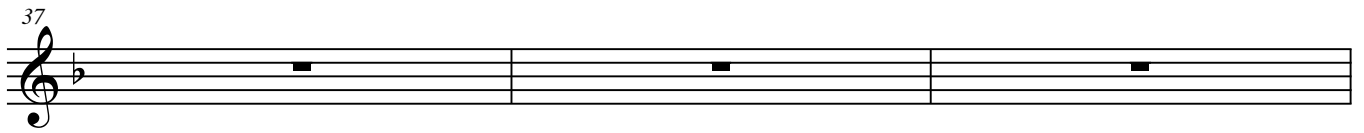
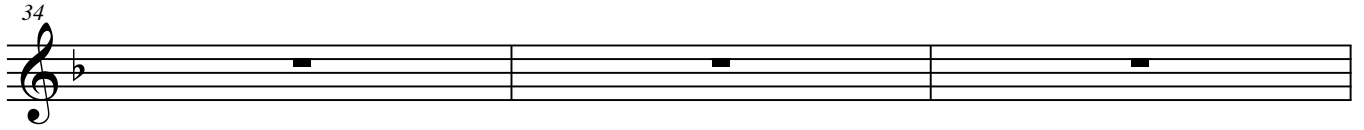
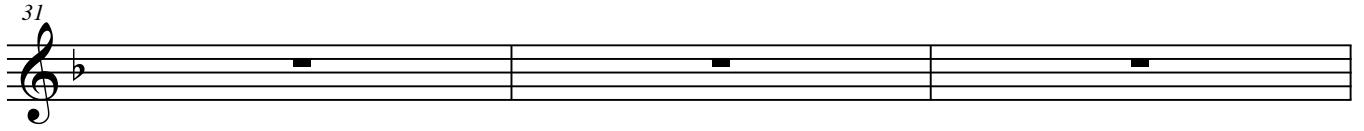
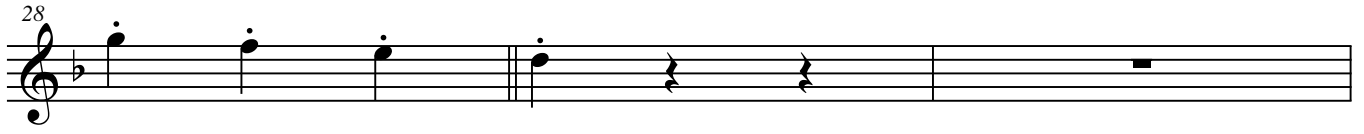
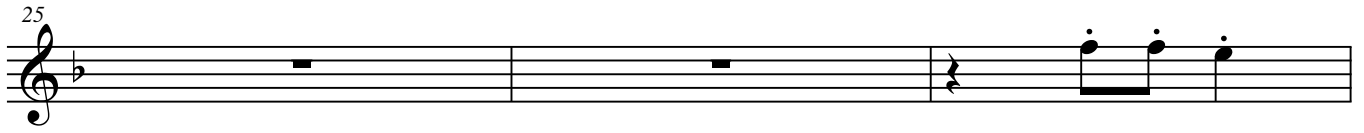

Весенняя капель

[3]

3

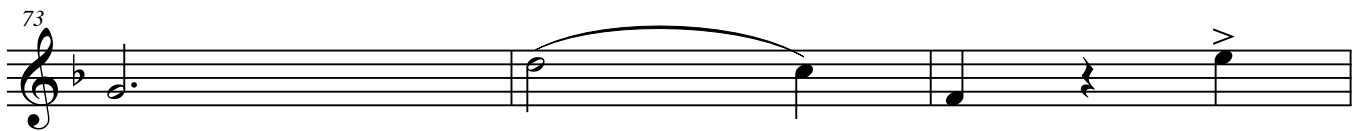
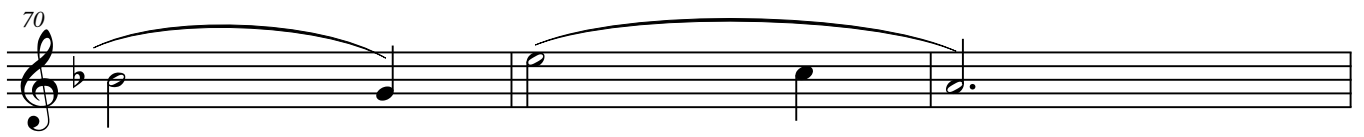
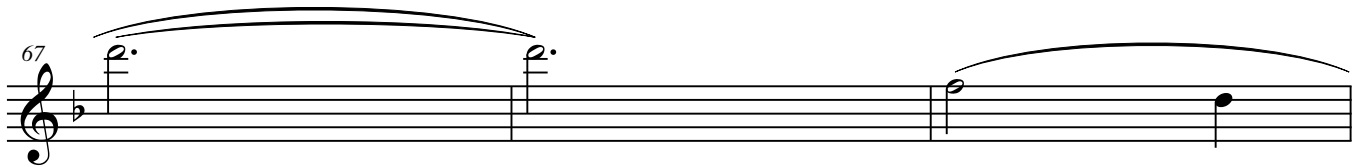
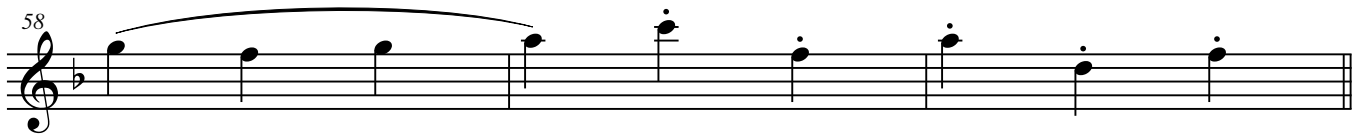

Весенняя капель

4

79

[4]

82

85

88

91

94

97

100

103

Весенняя капель

106

[5]

§

Весенняя капель

(вальс для духового оркестра)

муз. А. Мишенков

160 ♩ ♩ ♩ ♩ ♩ ♩ ♩ ♩ [1]

4 *mf*

7

10

13

16

19 *p*

22

Весенняя капель
[2]

2

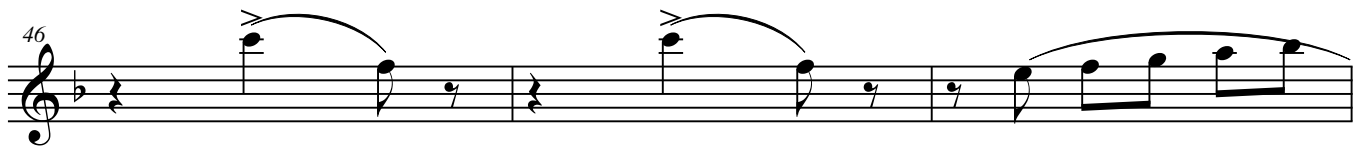
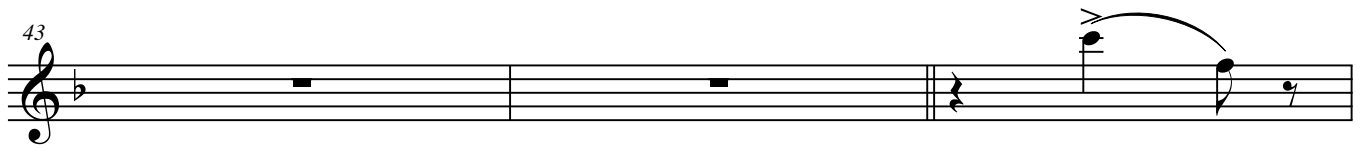
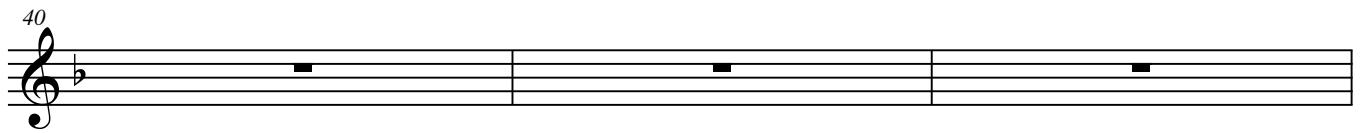
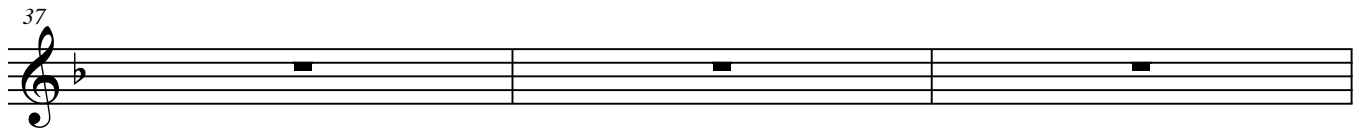
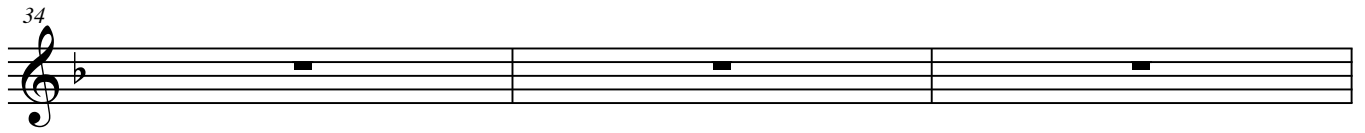
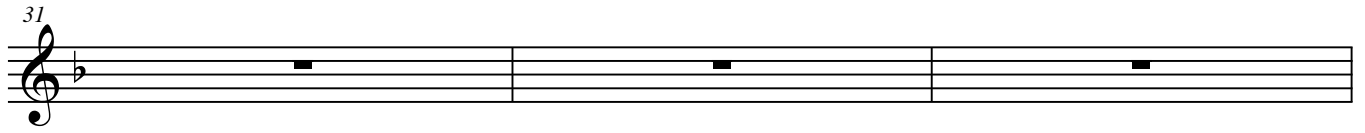
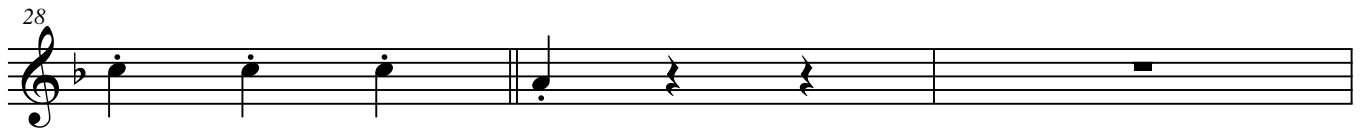
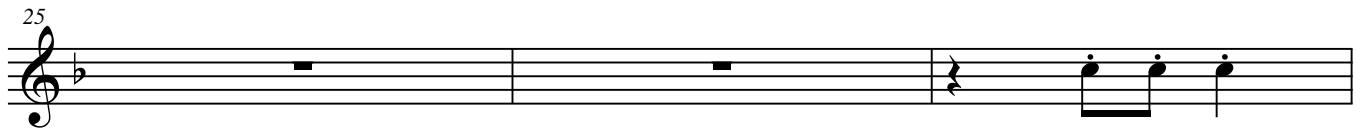

Весенняя капель

[3]

3

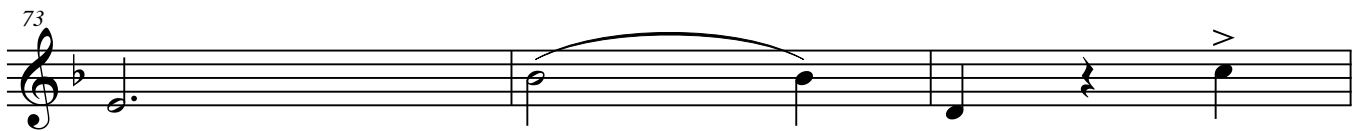
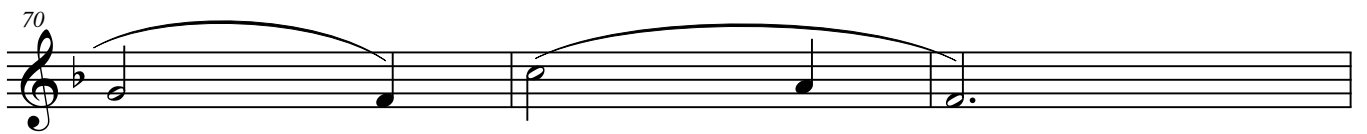
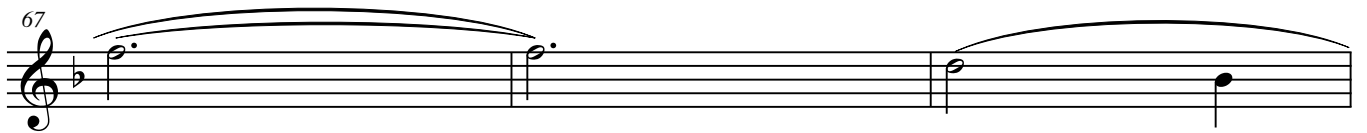
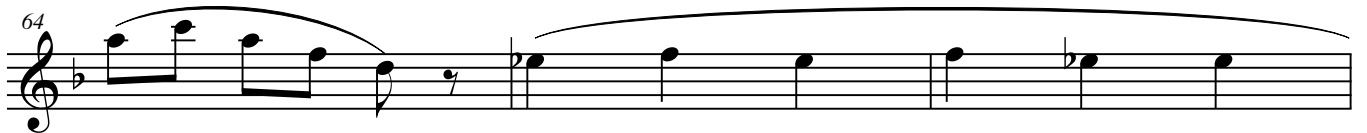
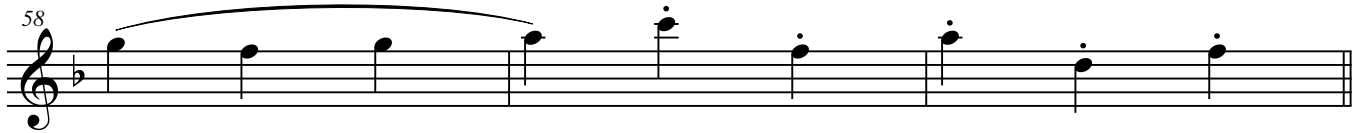
*Fine*

Весенняя капель

4

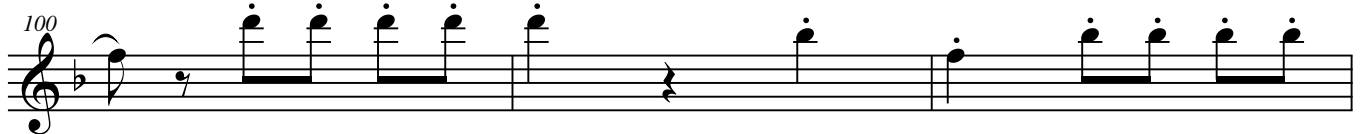
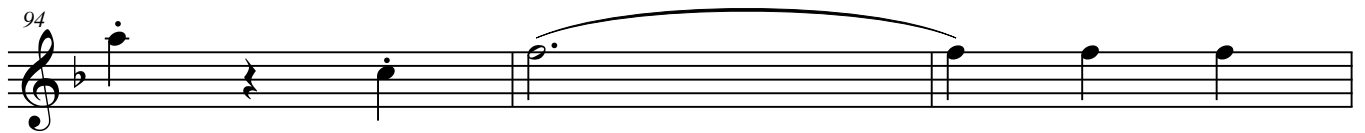
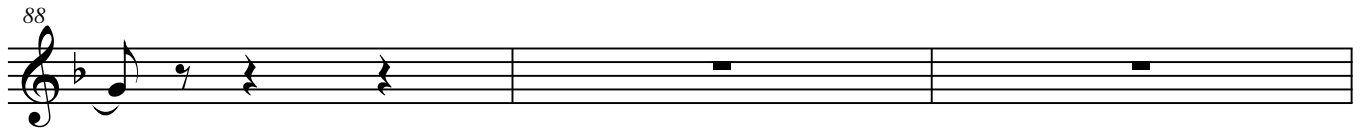
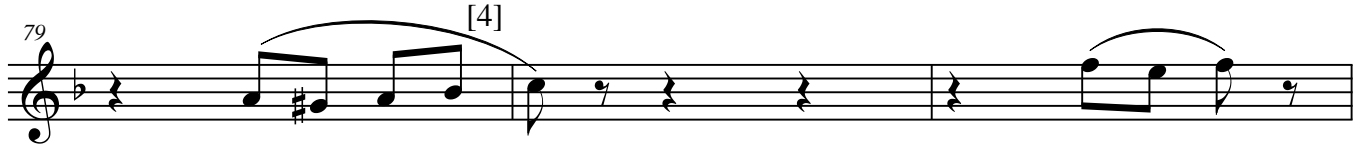

Весенняя капель

106 [5] %

Весенняя капельь

(вальс для духового оркестра)

муз. А. Мищенко

160 $\frac{3}{4}$ *f* [1]

4 *mf*

7

10

13

16

19 *p*

22

Весенняя капель
[2]

2

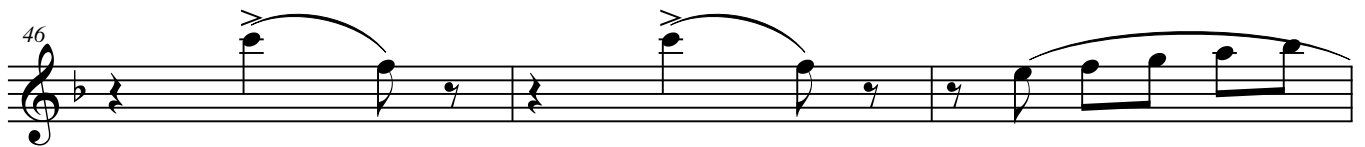
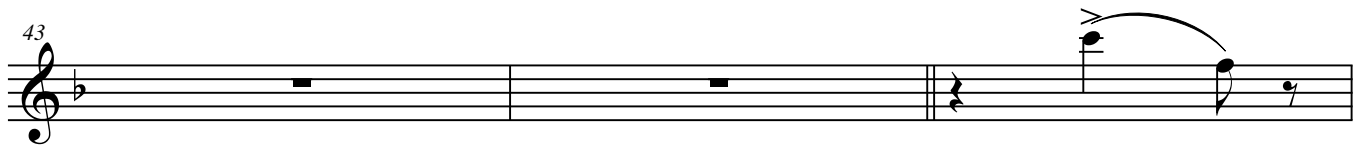
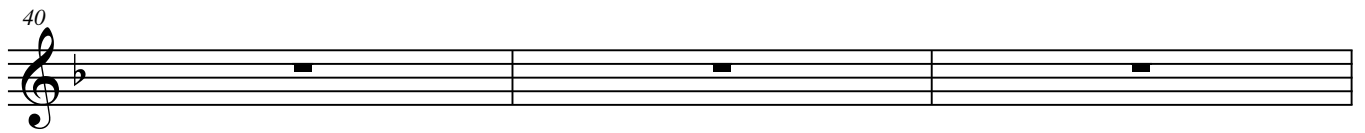
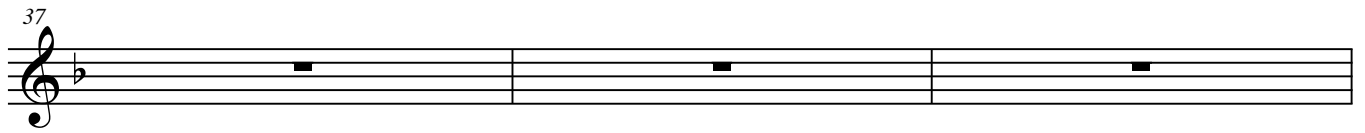
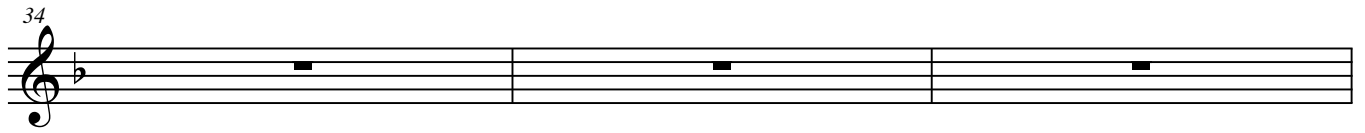
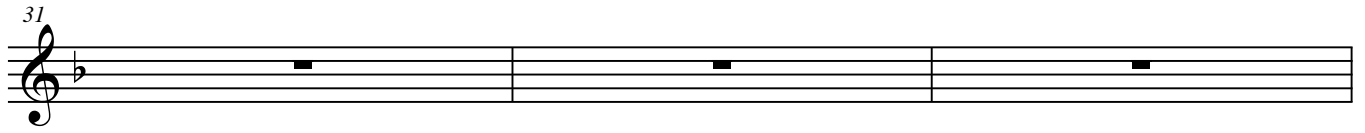
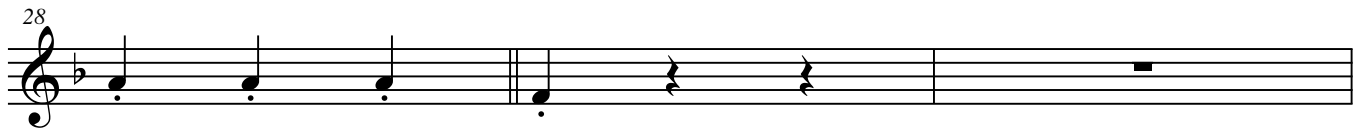
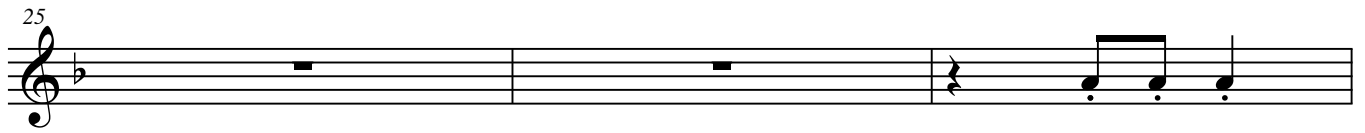

Весенняя капель

4

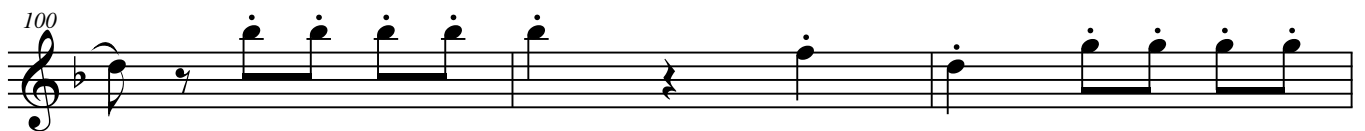
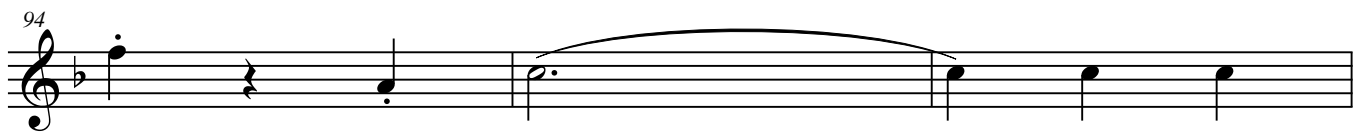
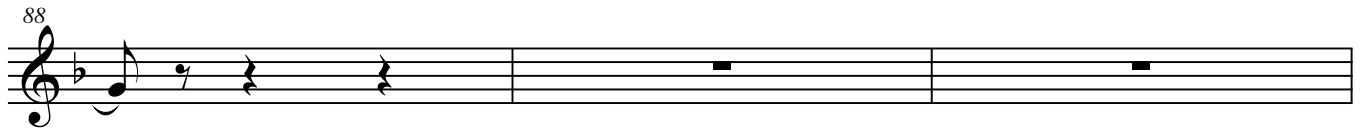

Весенняя капель

106 [5] §

Весенняя капель

(вальс для духового оркестра)

муз. А. Мишенков

[1]

Весенняя капель
[2]

2

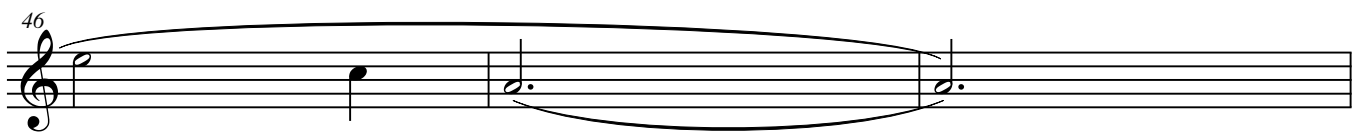
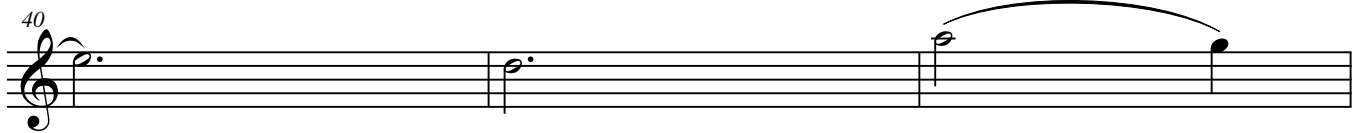
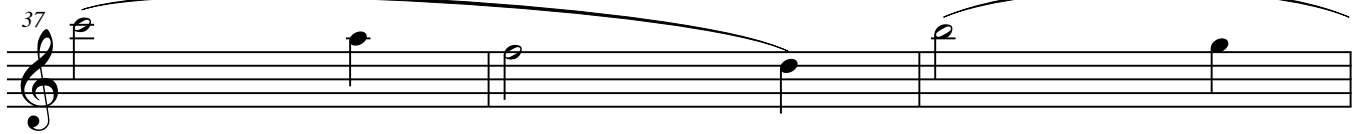
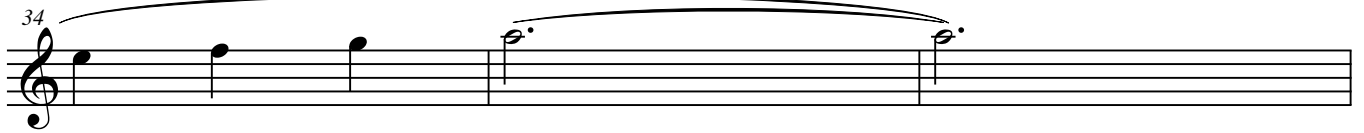
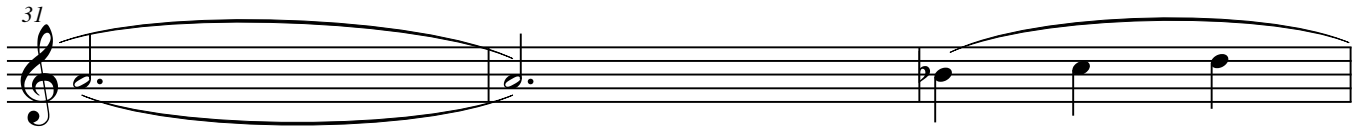

Весенняя капель

[3]

3

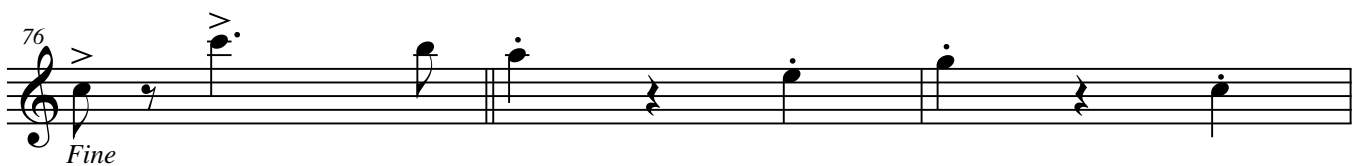
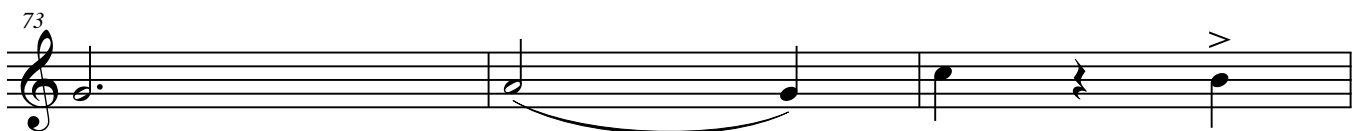
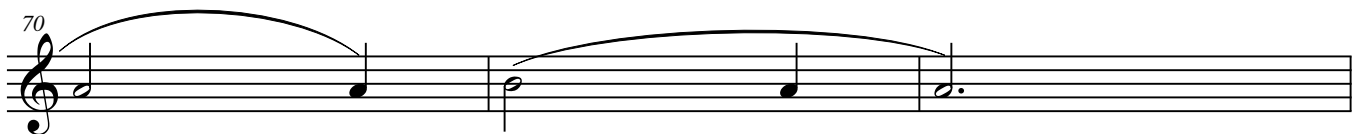
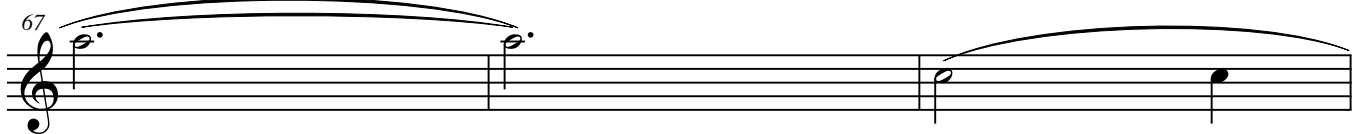
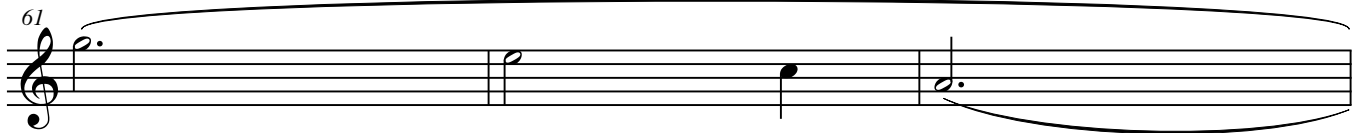
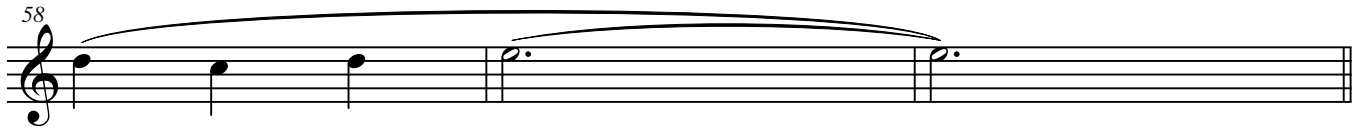
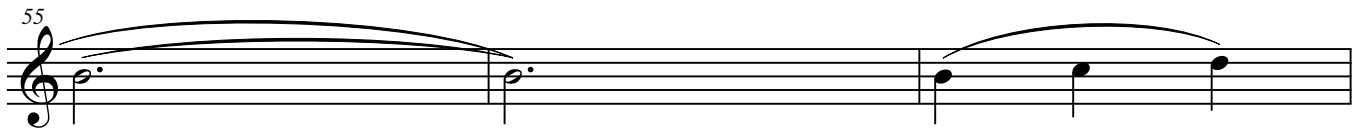
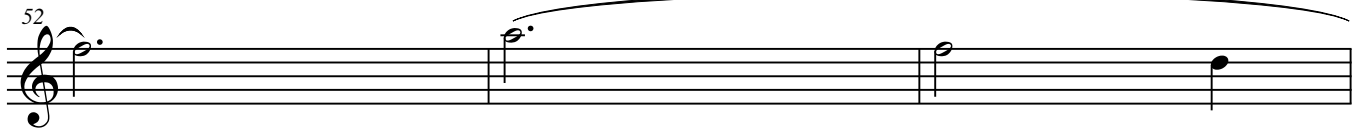

Весенняя капель

4

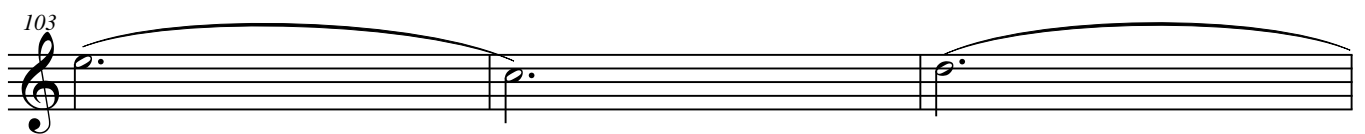
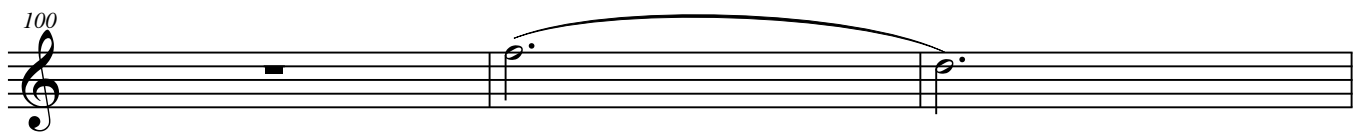
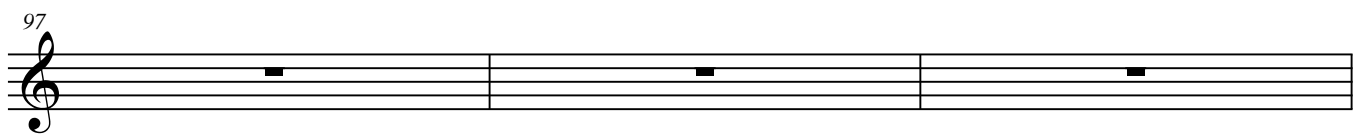
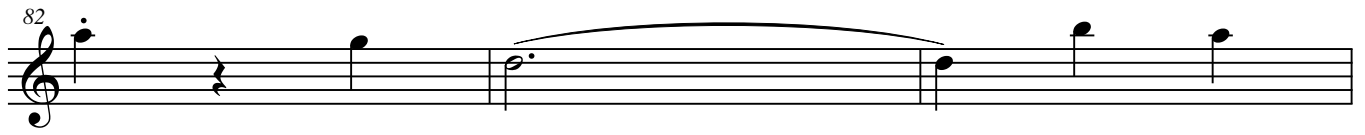
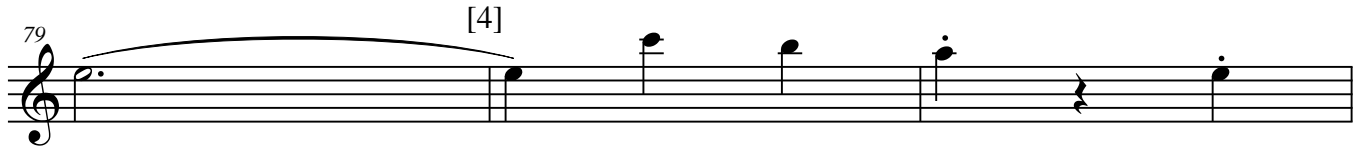

Весенняя капель

106 [5] %

Весенняя капель

(вальс для духового оркестра)

муз. А. Мищенко

[1]

Весенняя капель
[2]

2

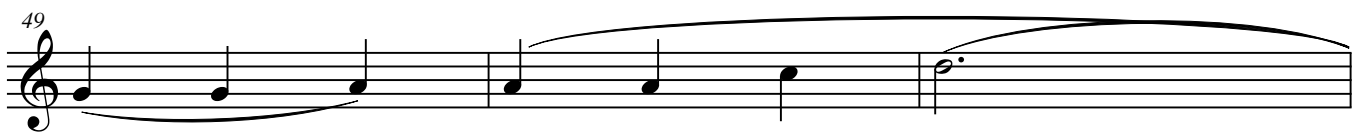
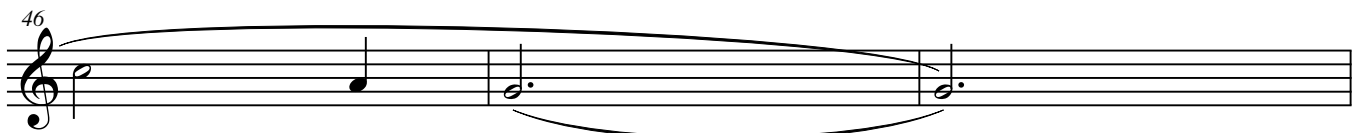
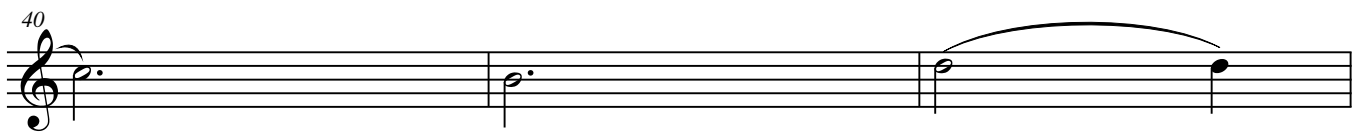
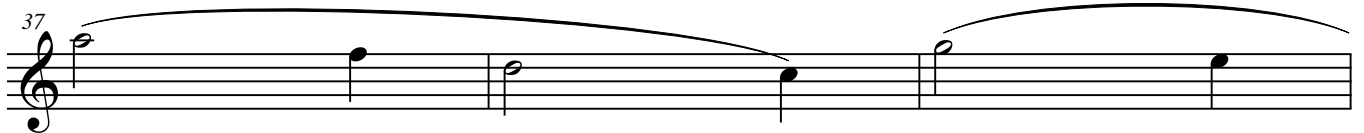
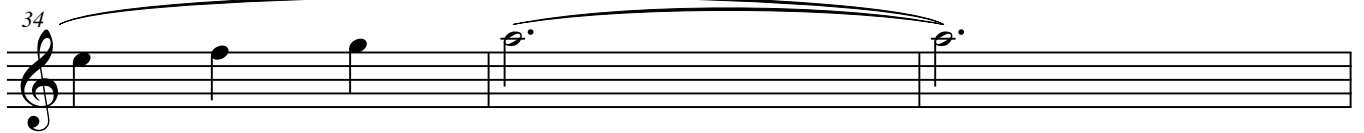
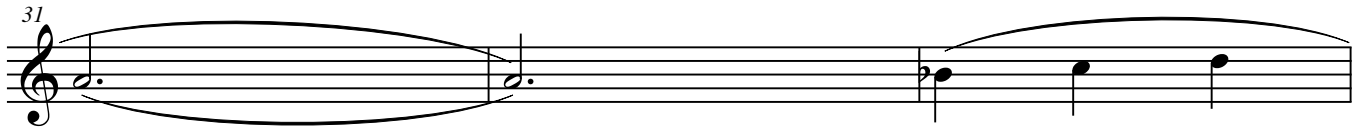

Весенняя капель

[3]

52

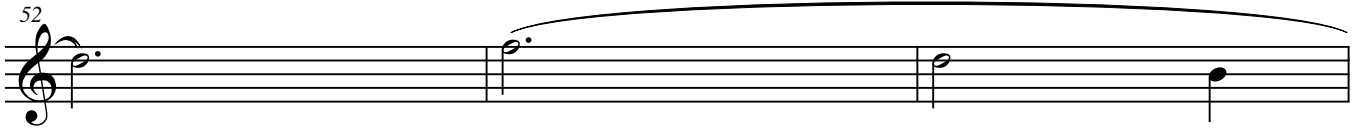

55

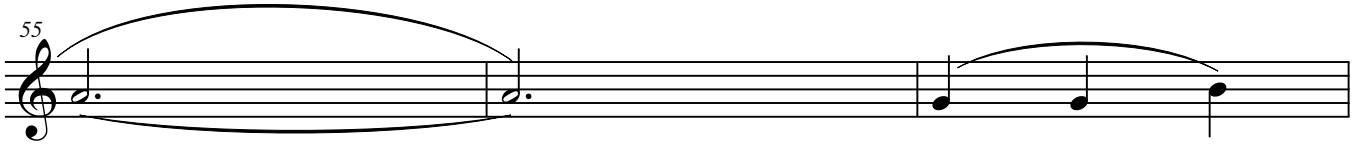

58

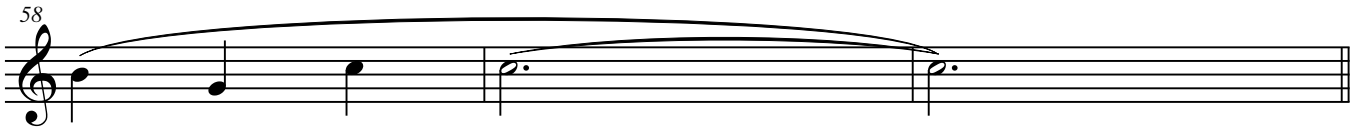

61

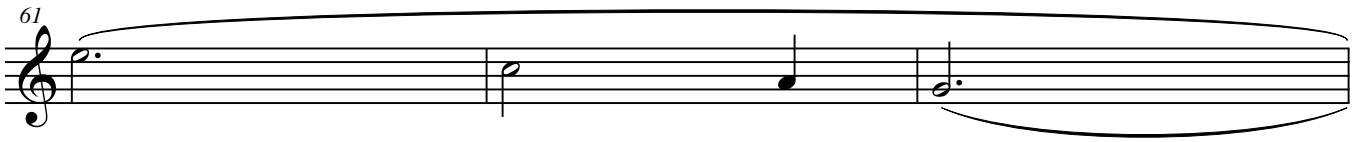

64

67

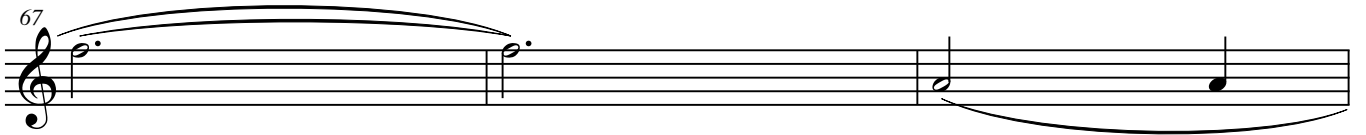

70

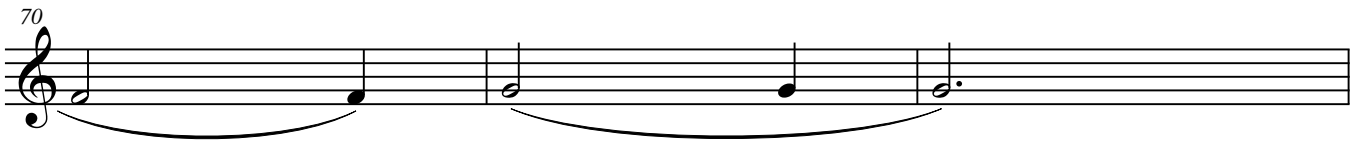

73

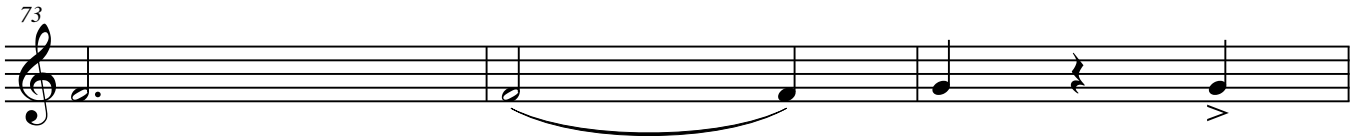

76

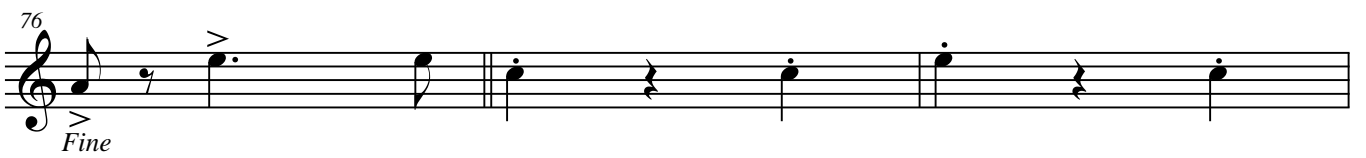

Fine

Весенняя капель

4

79 [4]

82

85

88

91

94

97

100

103

Весенняя капель

106 [5] §

Весенняя капель

(вальс для духового оркестра)

муз. А. Мишенков

[1]

160 $\frac{3}{4}$ *f*

4 *mf*

7

10

13 *mf*

16

19

22

Весенняя капель
[2]

2

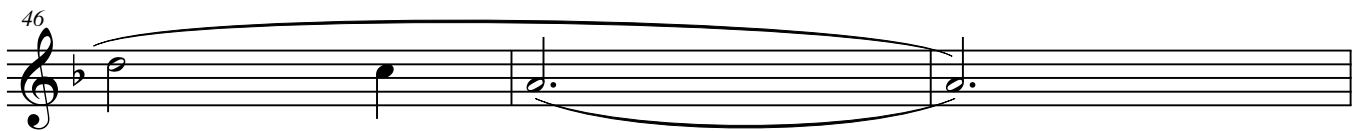
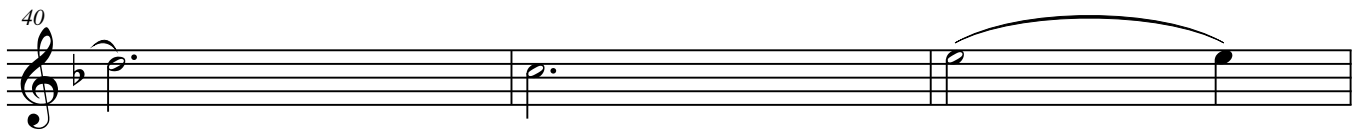
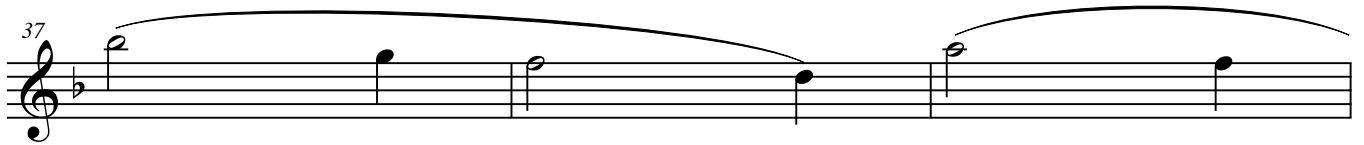
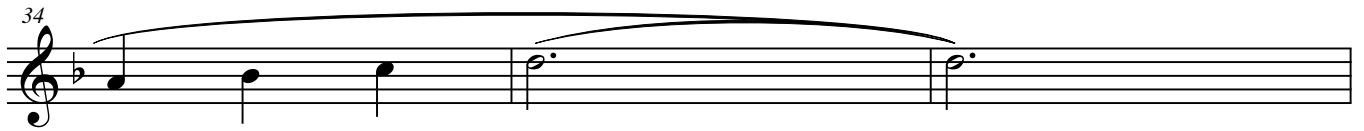
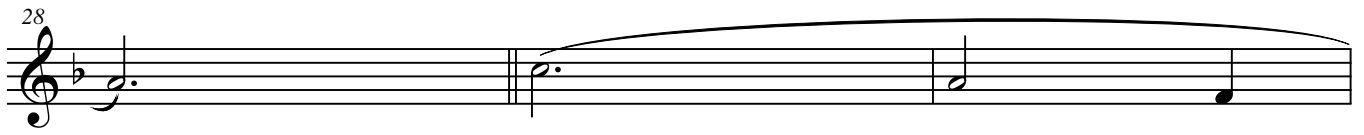
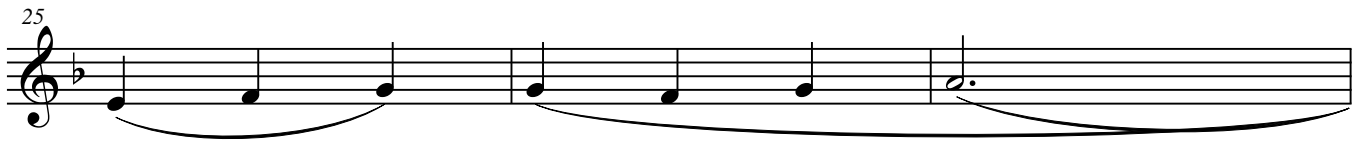

Весенняя капель

[3]

3

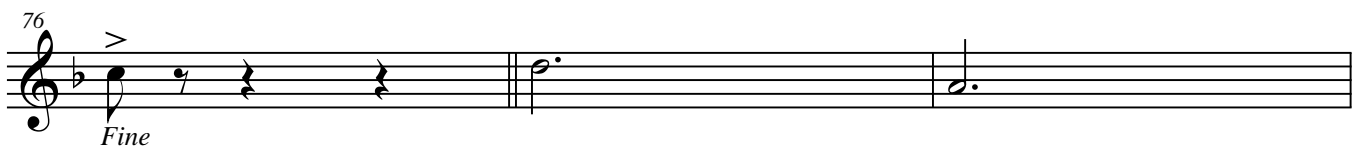
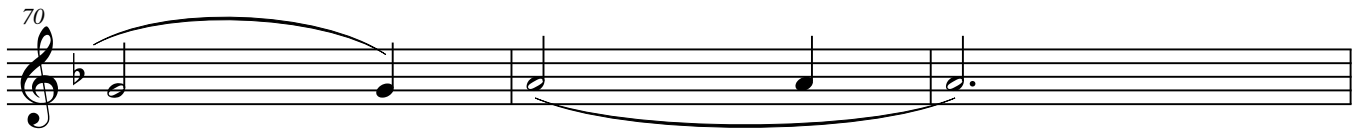
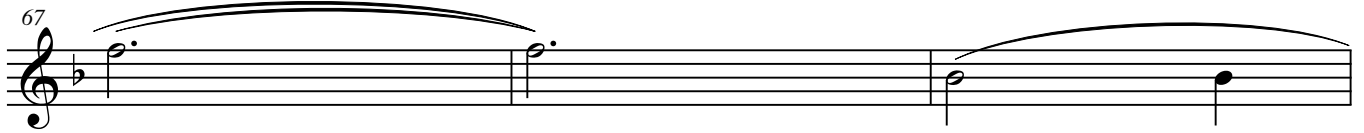
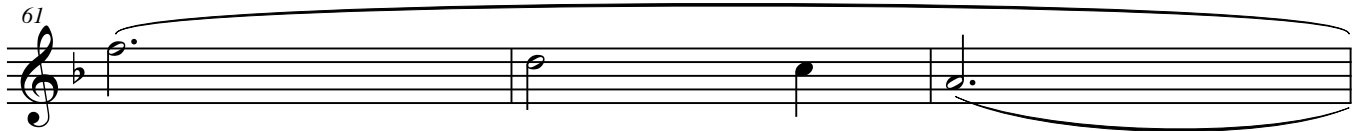
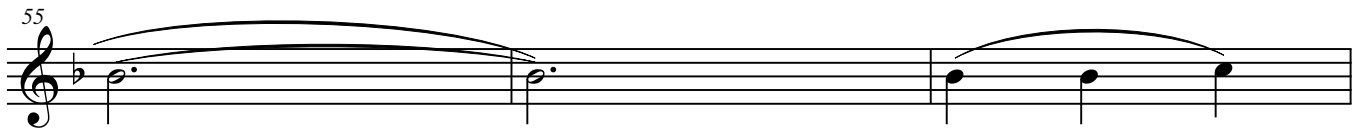
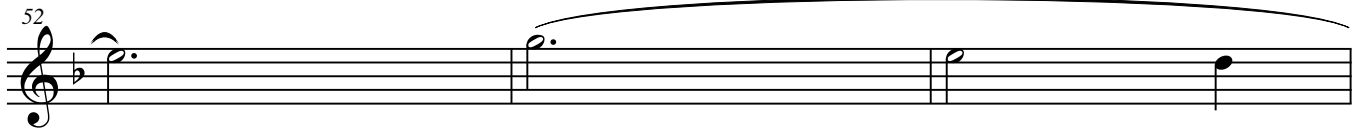

Весенняя капель

4

[4]

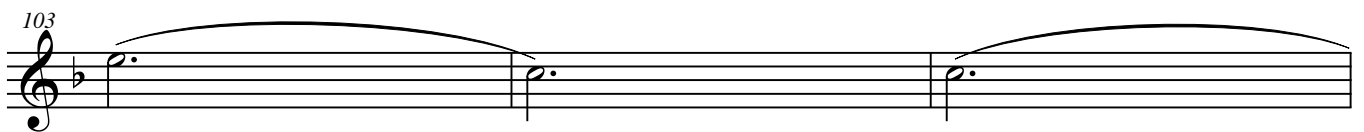
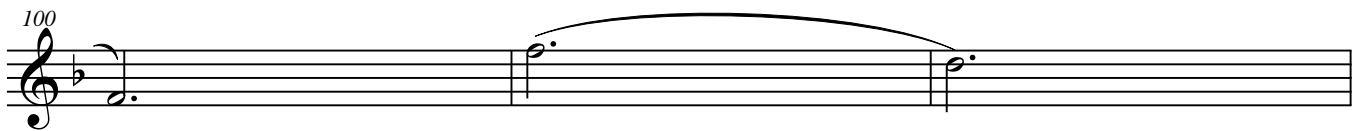
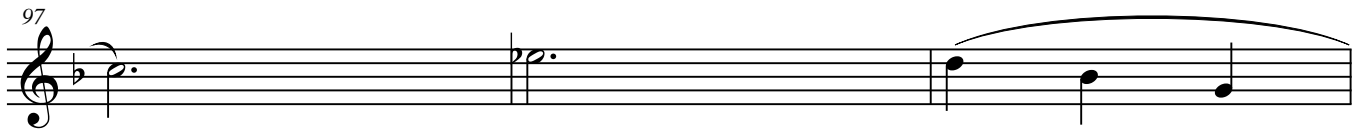
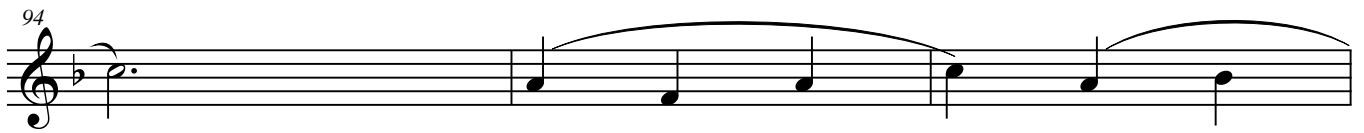
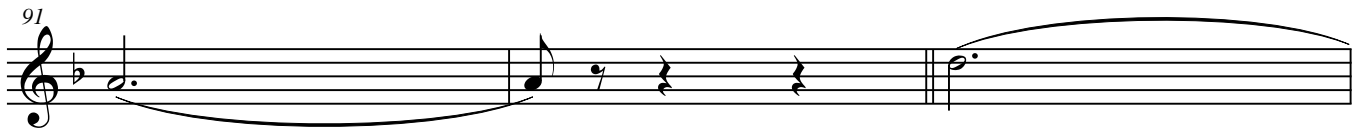
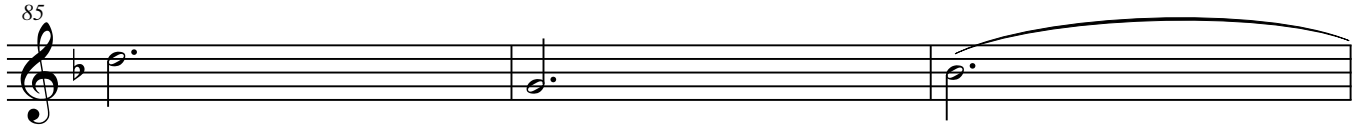
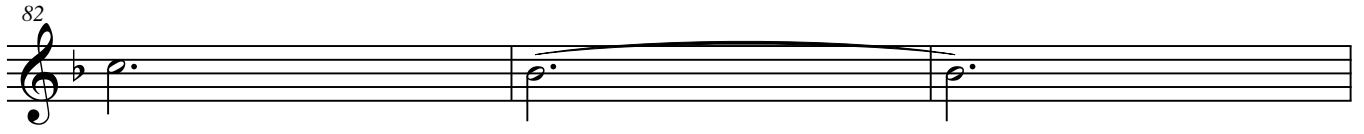
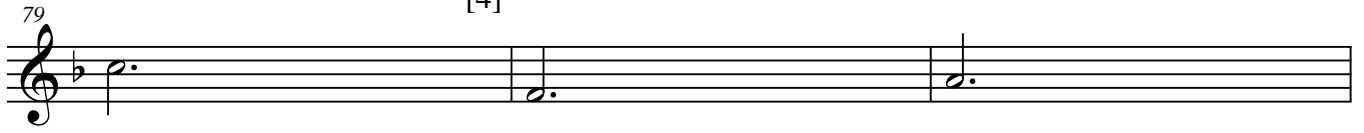

Весенняя капель

106 [5] %

Весенняя капель

(вальс для духового оркестра)

муз. А. Мишенков

[1]

160 $\text{♩} = 160$ 3/4 $\text{B}\flat$

4 *mf*

7

10

13 *mf*

16

19

22

Весенняя капель
[2]

2

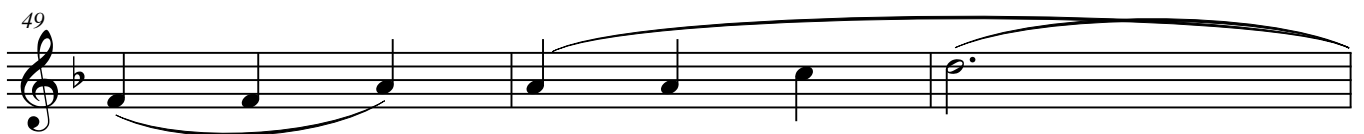
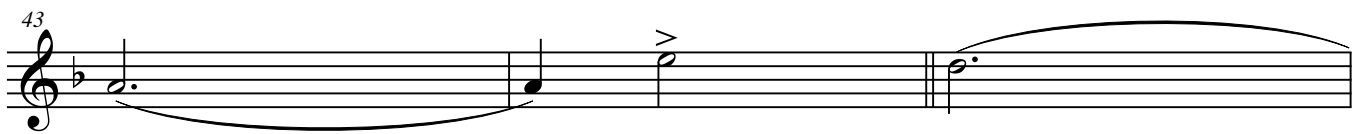
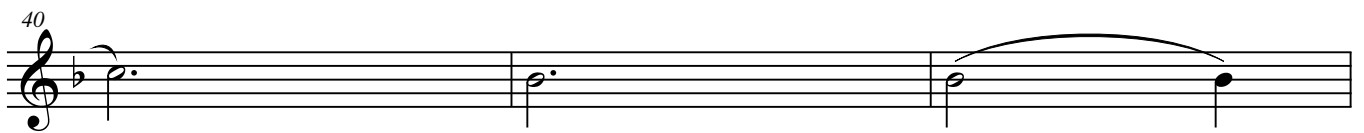
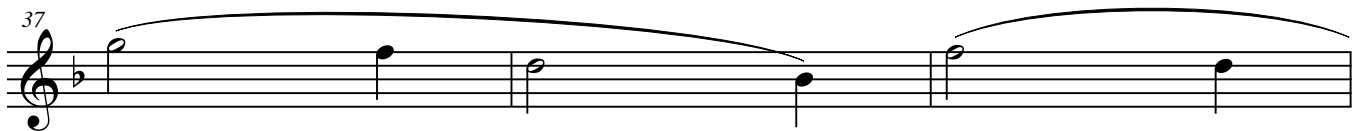
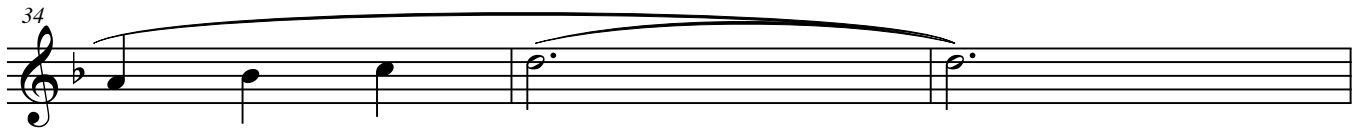
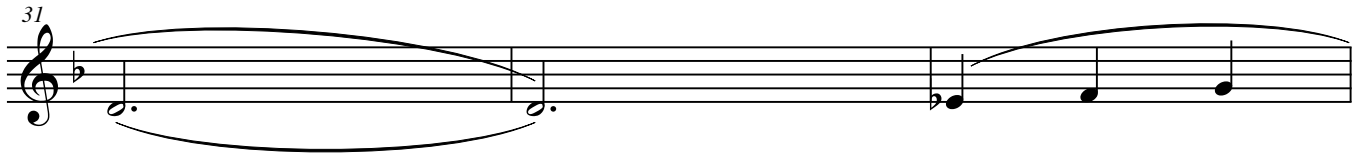
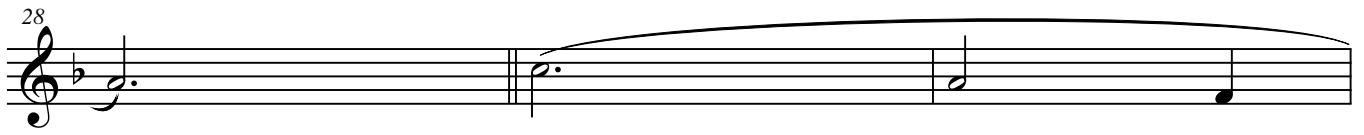
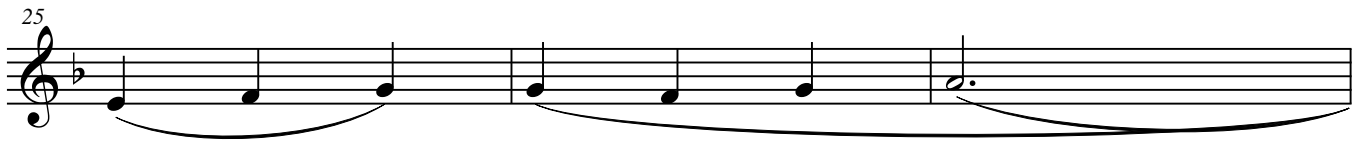

Весенняя капель

[3]

3

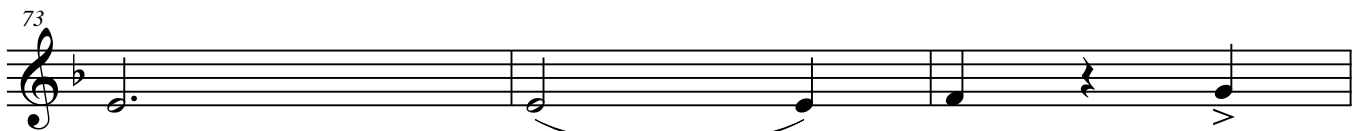
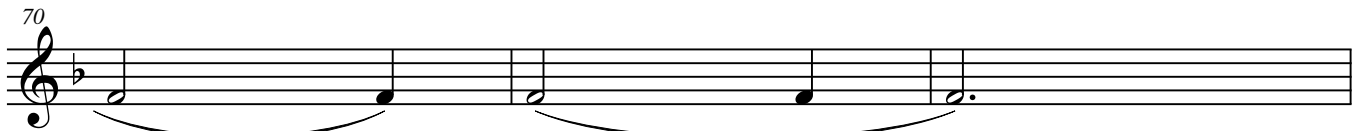
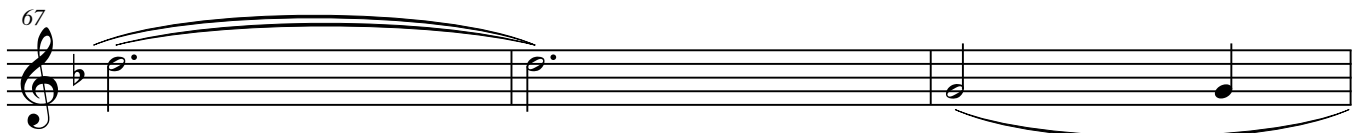
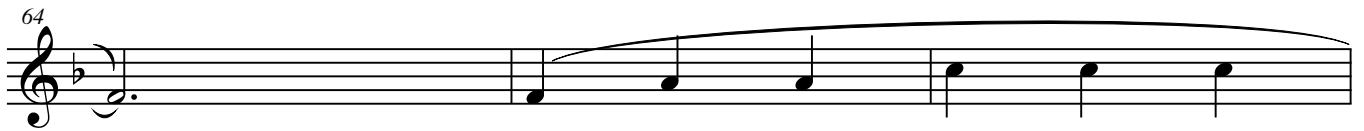
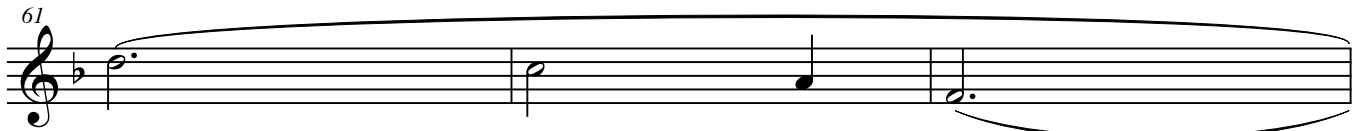
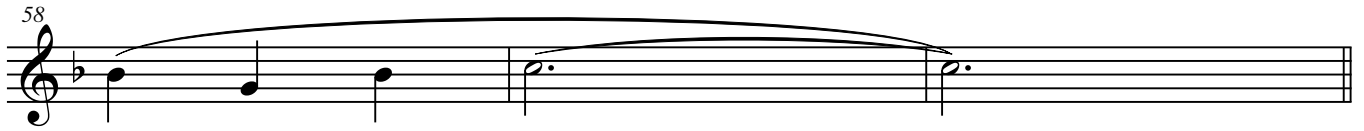
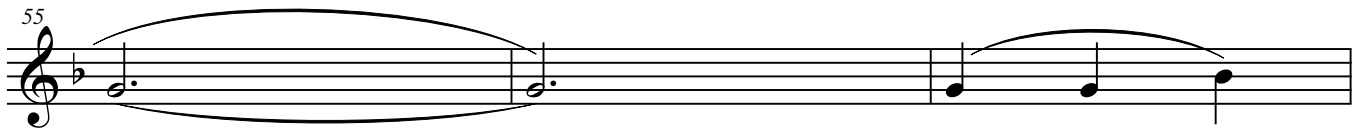
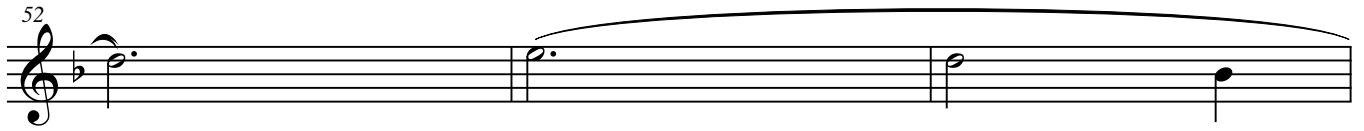

Весенняя капель

4

[4]

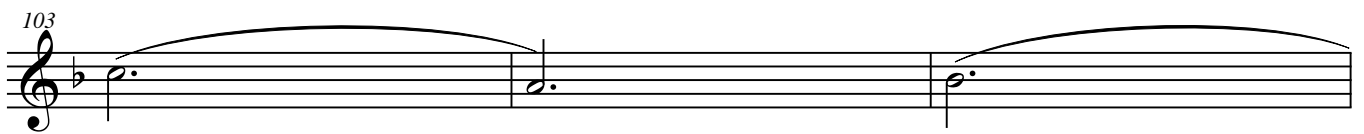
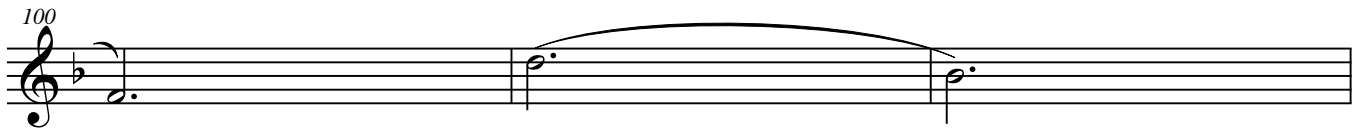
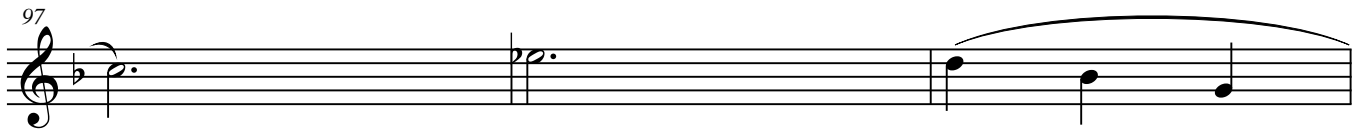
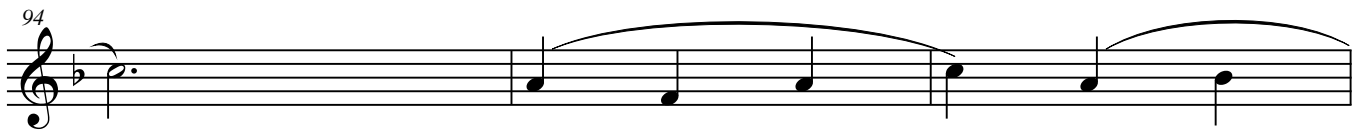
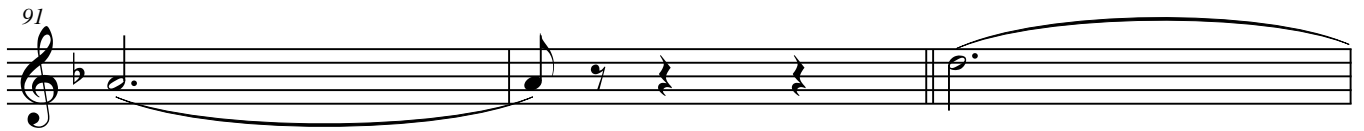
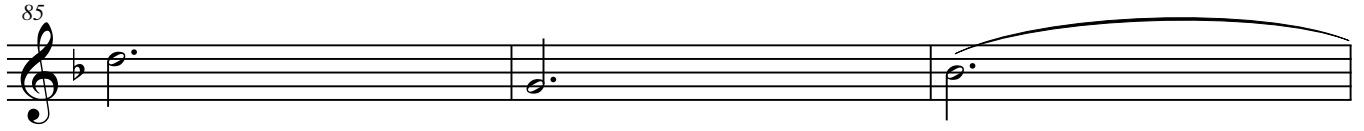
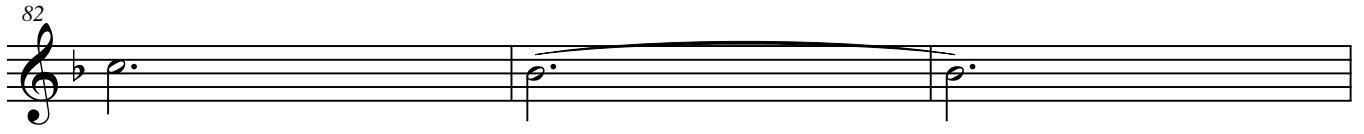

Весенняя капель

106 [5]

Horn in F 1

Весенняя капель

(вальс для духового оркестра)

муз. А. Мищенко

[1]

160 f mf mp mp mp mp mp

Весенняя капель
[2]

2

Весенняя капель

[3]

3

Весенняя капель

4

[4]

Весенняя капель

106 [5] 

Весенняя капель

(вальс для духового оркестра)

муз. А. Мищенко

160 $\frac{3}{4}$ [1]

4 *mf*

7

10

13 *mp*

16

19

22

Весенняя капель
[2]

2

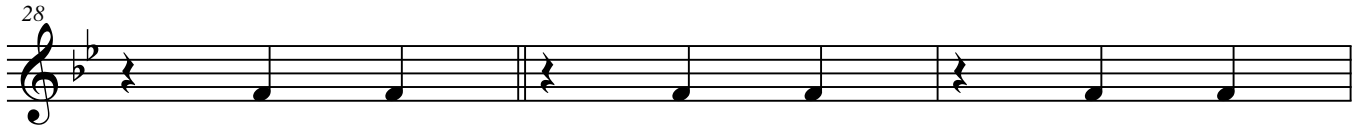

Весенняя капель

[3]

3

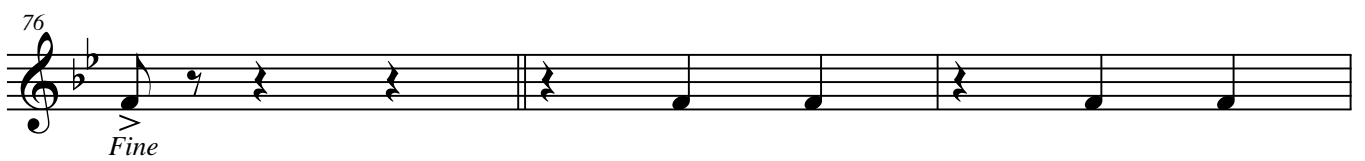
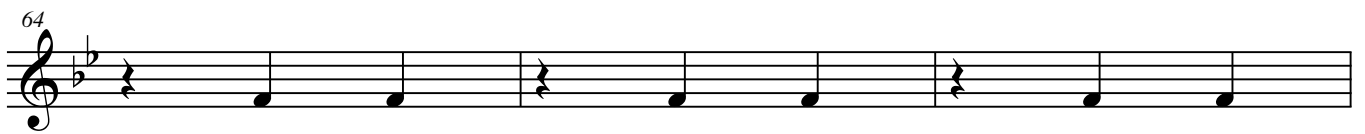

Весенняя капель

4

[4]

Весенняя капель

106 [5] 

Весенняя капель

(вальс для духового оркестра)

муз. А. Мишенков

160 ♩ ♩ [1]

4

7

10

13 *mp*

16

19

22

Весенняя капель
[2]

2

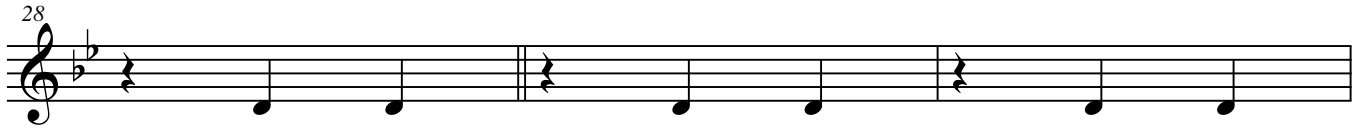

Весенняя капель

[3]

3

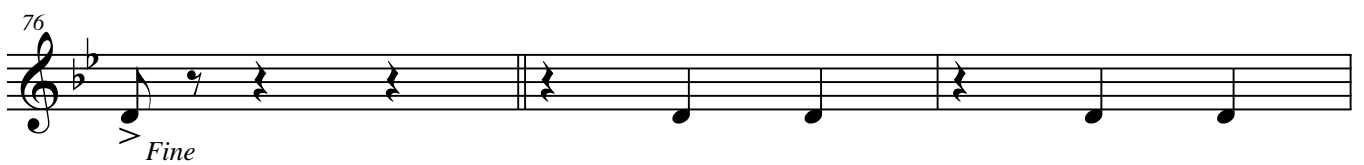

Весенняя капель

4

[4]

Весенняя капель

106 [5] $\frac{3}{8}$

Весенняя капель

(вальс для духового оркестра)

муз. А. Мишенков

[1]

♩ = 160 $\frac{3}{4}$ *f*

4

7

10

13

16

19 *p*

22

Весенняя капель
[2]

2

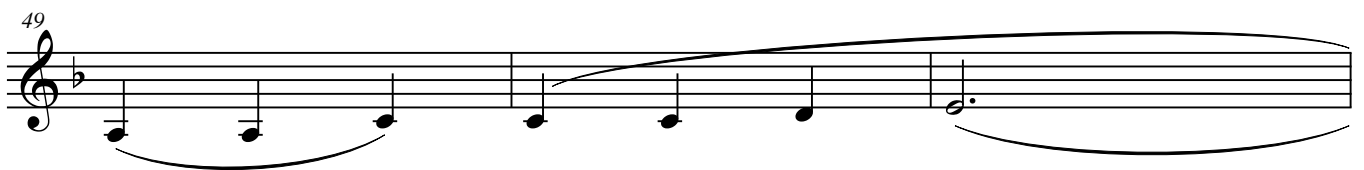
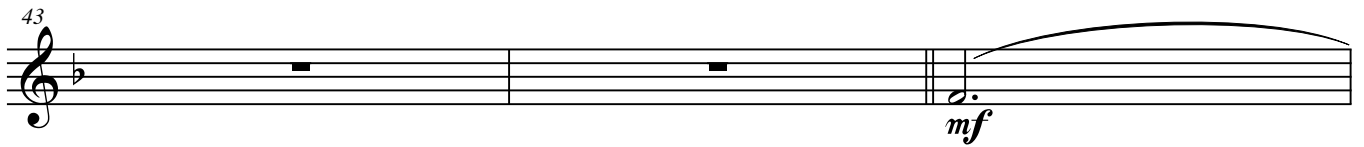
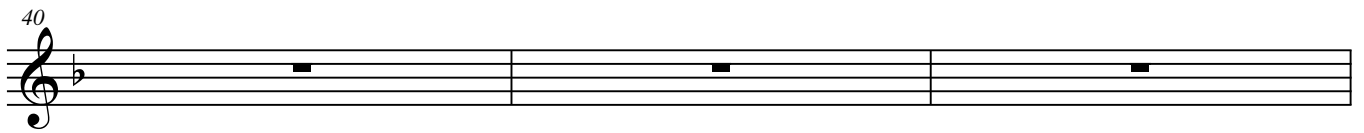
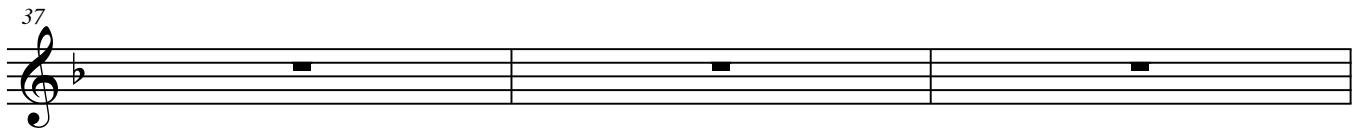
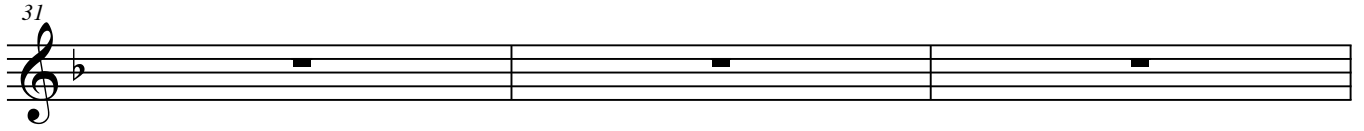
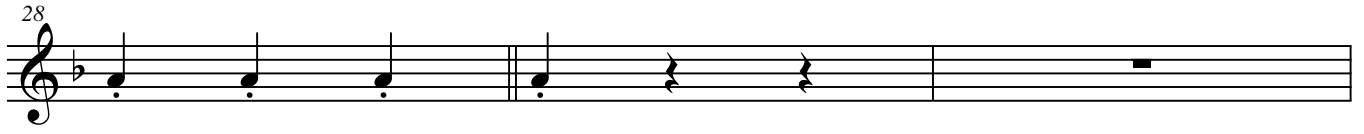
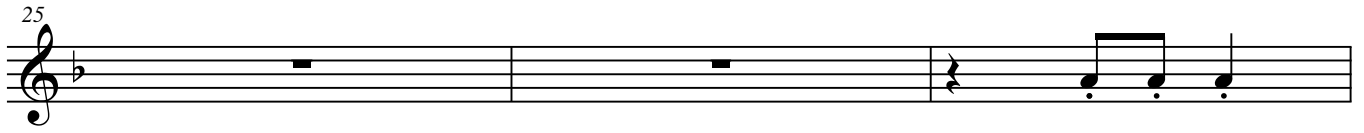

Весенняя капель

[3]

3

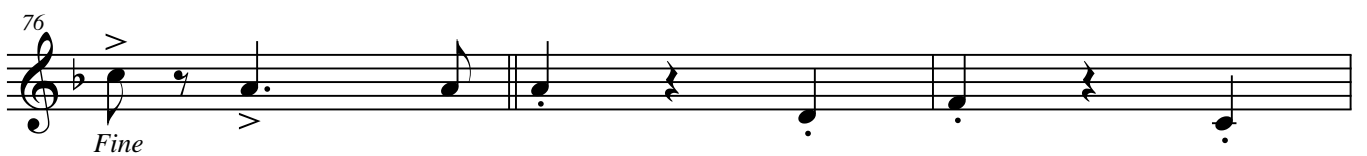
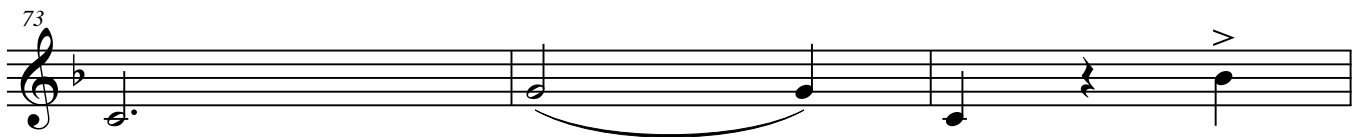
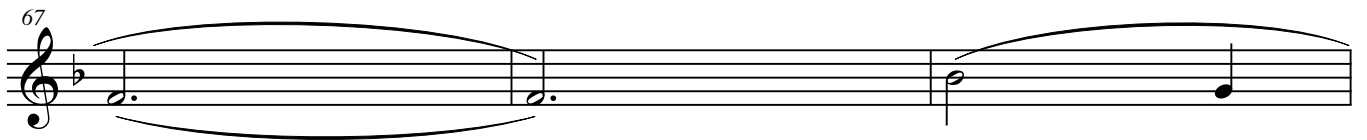
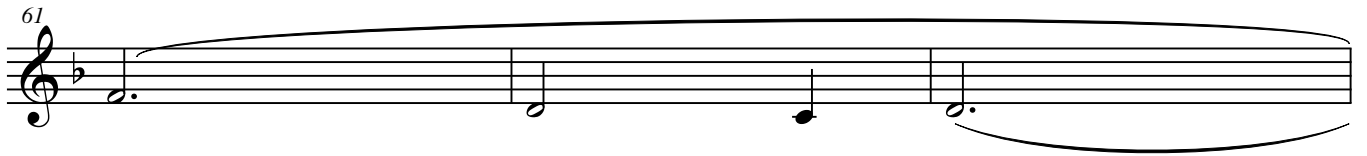
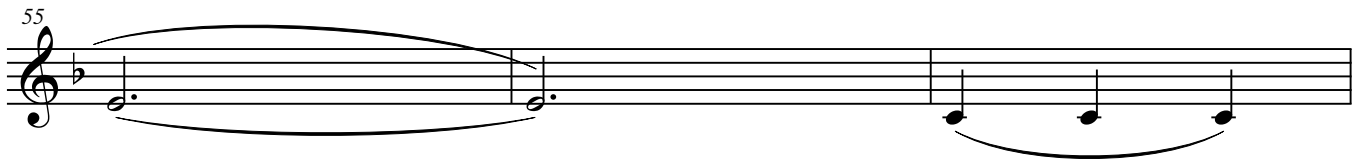
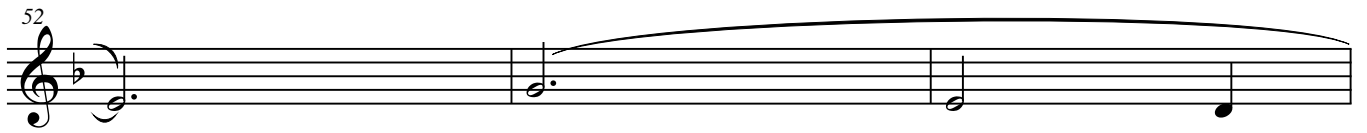

Весенняя капель

4

79 [4]

82

85

88

91

94

97

100

103

Весенняя капель

106 [5] %

Весенняя капель

(вальс для духового оркестра)

муз. А. Мищенко

[1]

♩ = 160 $\frac{3}{4}$

4

7

10

13

16

19

22

Весенняя капель [2]

2

25

28

31

34

37

40

43

46

49

Весенняя капель

[3]

52

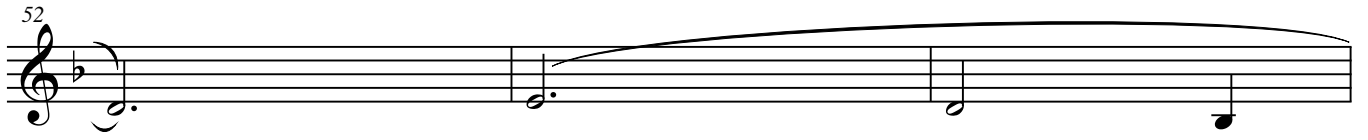

55

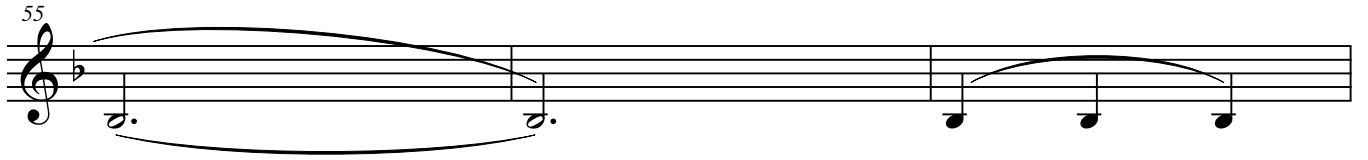

58

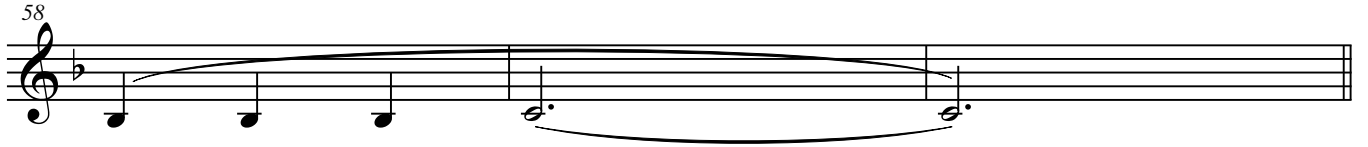

61

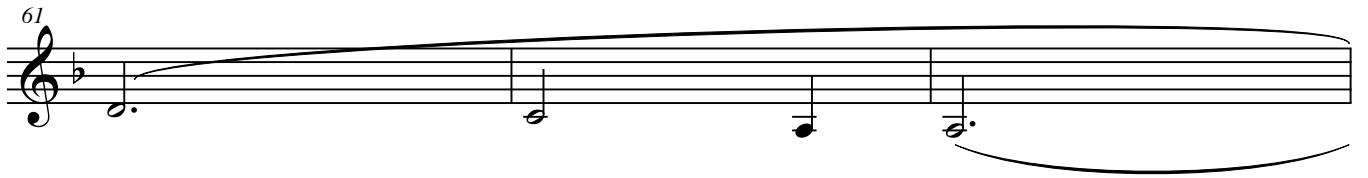

64

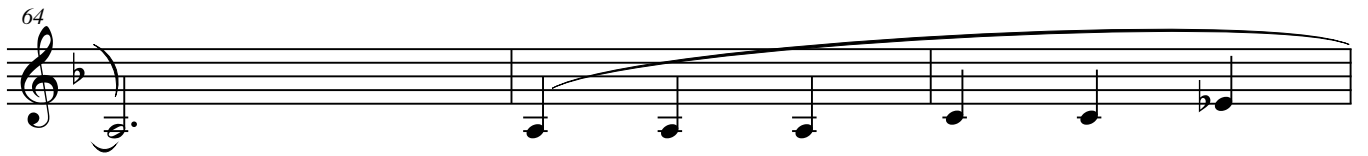

67

70

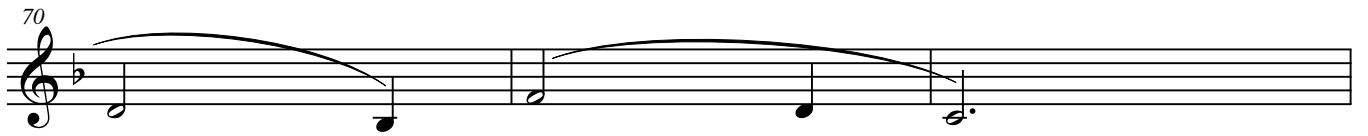

73

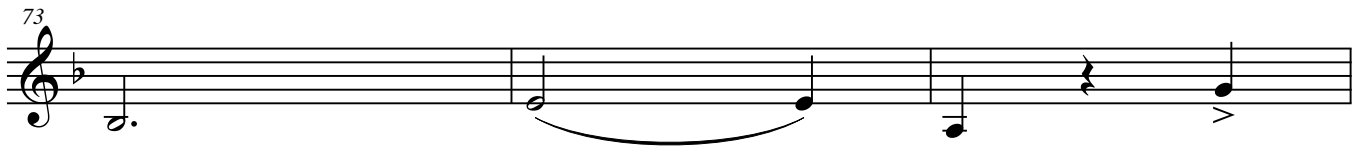

76

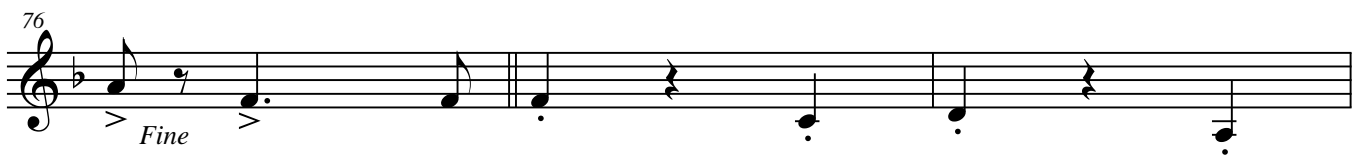

Fine

Весенняя капель

4

79 [4]

82

85

88

91

94

97

100

103

Весенняя капель

106 [5] %

Весенняя капель

(вальс для духового оркестра)

муз. А. Мишенков

f $\bullet = 160$ $\frac{3}{4}$ [1]

4 *mf*

7

10

13 *mp*

16

19

22

Весенняя капель [2]

2

25

28

31

34

37

40

43

46

49

Весенняя капель

[3]

3

52

55

58

61

64

67

70

73

76

Fine

Весенняя капель

4

79 [4]

82

85

88

91

94

97

100

103

Весенняя капель

106

[5]

§

Весенняя капель

(вальс для духового оркестра)

муз. А. Мищенко

$\text{♩} = 160$ 3/4 f [1]

4 *mf*

7

10

13 *mp*

16

19

22

Весенняя капель
[2]

2

25

28

31

34

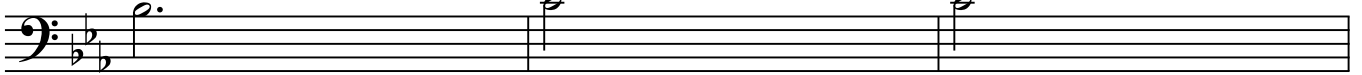

37

40

43

46

49

Весенняя капель

[3]

3

52

55

58

61

64

67

70

73

76

Fine

Весенняя капель

4

79 [4]

82

85

88

91

94

97

100

103

Весенняя капель

106 [5] §

Весенняя капель

(вальс для духового оркестра)

муз. А. Мищенко

$\bullet = 160$ $\frac{3}{4}$ [1]

4 *mf*

7 *mp*

10 *p*

13 *mp*

16

19

22

Весенняя капель
[2]

2

25

28

31

34

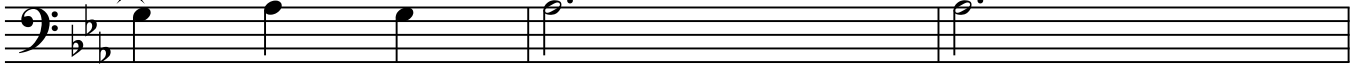

37

40

43

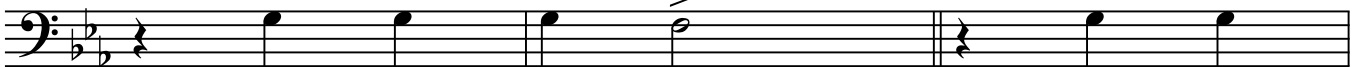

46

49

Весенняя капель

[3]

3

52

55

58

61

64

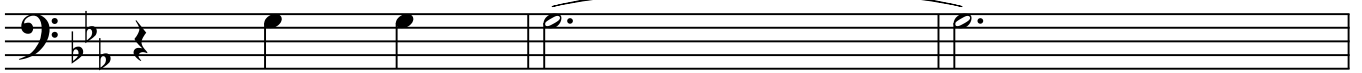

67

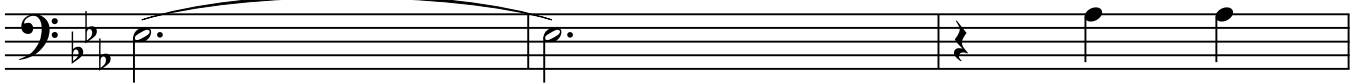

70

73

76

*Fine*

Весенняя капель

4

79

[4]

82

85

88

91

94

97

100

103

Весенняя капель

106 [5] 

Весенняя капель
[2]

2

25

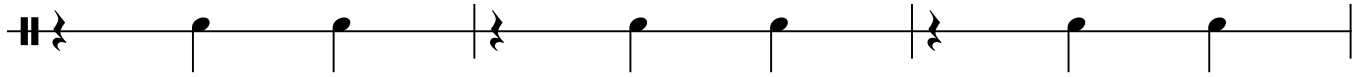

28

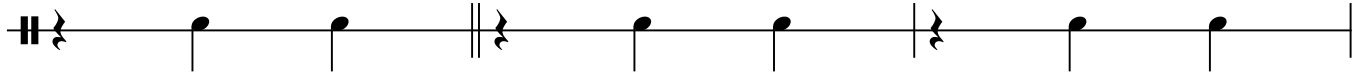

31

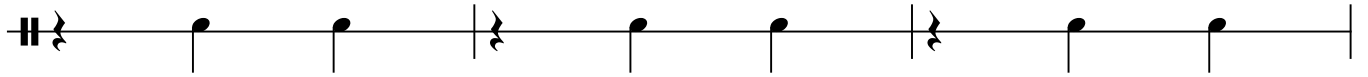

34

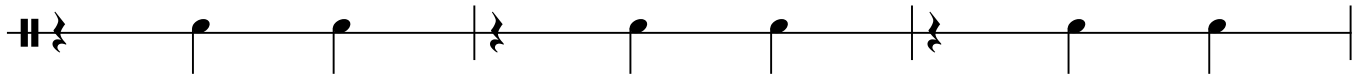

37

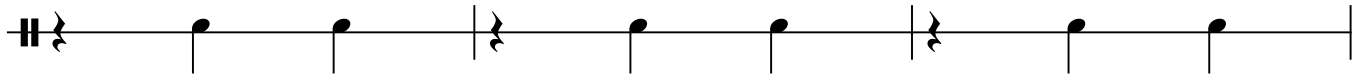

40

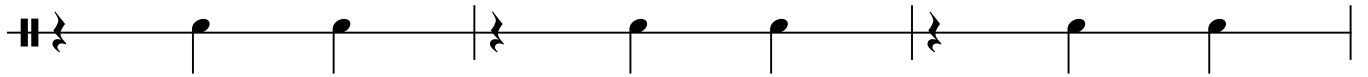

43

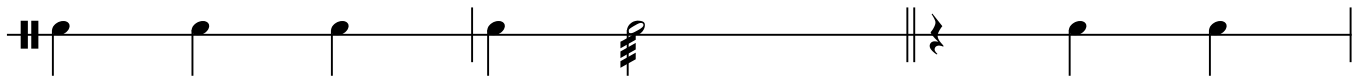

46

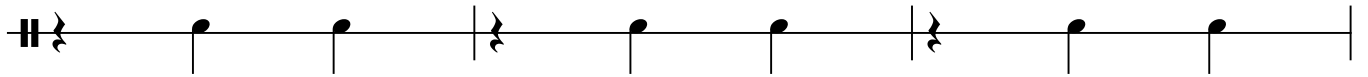

49

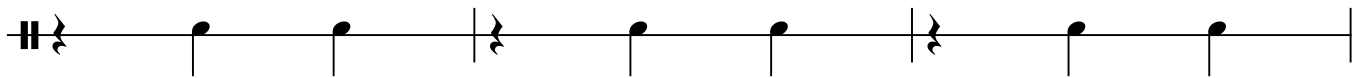

Весенняя капель

[3]

3

52

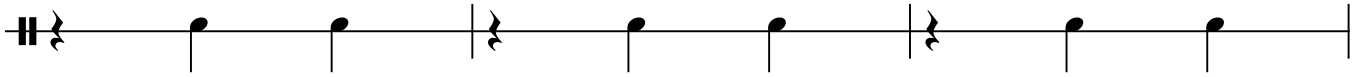

55

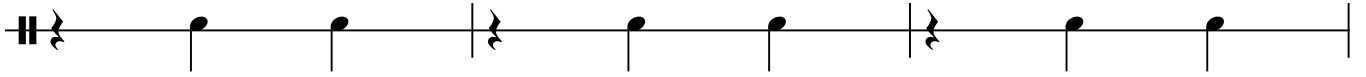

58

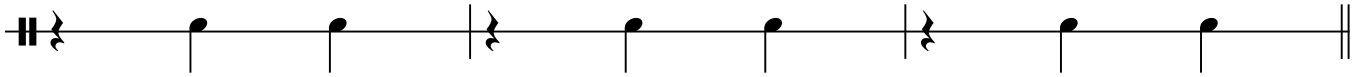

61

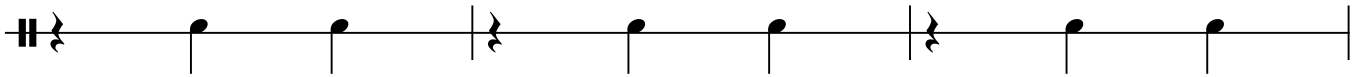

64

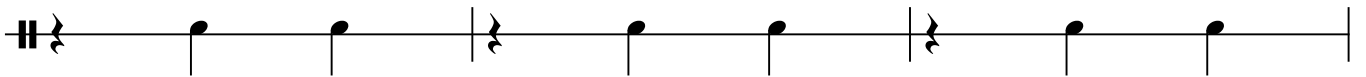

67

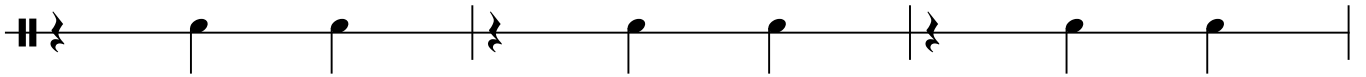

70

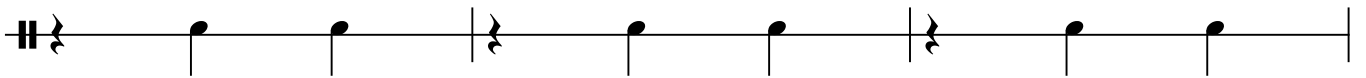

73

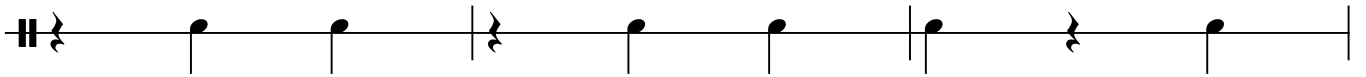

76

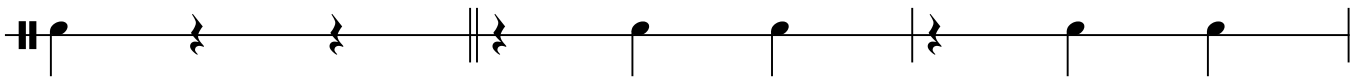
*Fine*

Весенняя капель

4

79

[4]

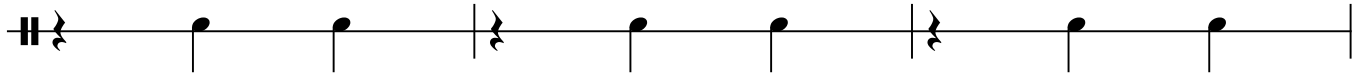

82

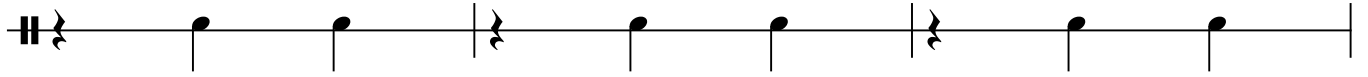

85

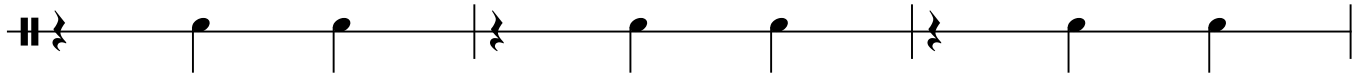

88

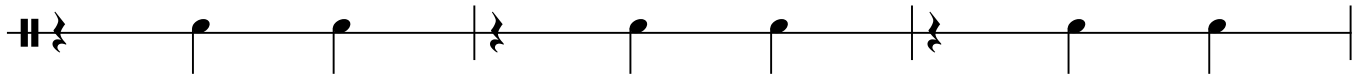

91

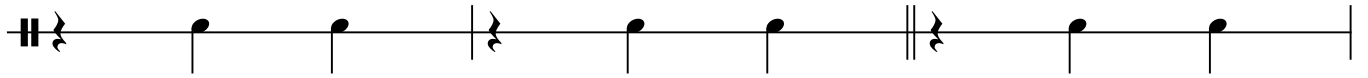

94

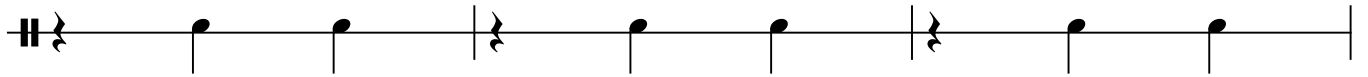

97

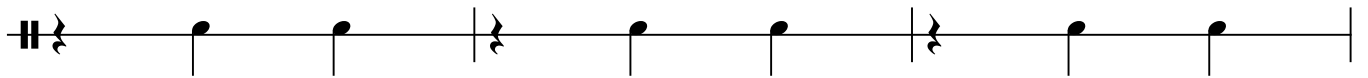

100

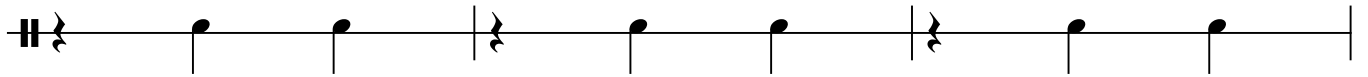

103

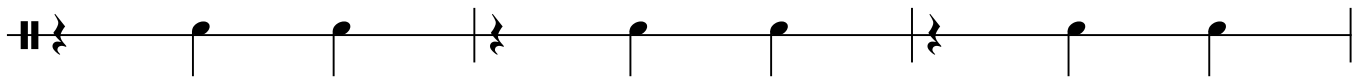

Весенняя капель

106

[5]

Весенняя капель

(вальс для духового оркестра)

муз. А. Мишенков

Piano

$\text{♩} = 160$ $\text{♩} = 160$

f

[1]

Pno.

4

mf

Pno.

7

Pno.

10

Весенняя капель [2]

2

Pno.

13

mp

Pno.

16

Pno.

19

Pno.

22

Весенняя капель

[3]

3

25

Pno.

28

Pno.

31

Pno.

34

Pno.

Весенняя капель

4

[4]

Pno.

37

Pno.

40

Pno.

43

Pno.

46

Весенняя капель

[5]

49

Pno.

52

Pno.

55

Pno.

58

Pno.

Весенняя капель

6

[6]

Pno.

61

Pno.

64

Pno.

67

Pno.

70

73

Pno.

76

Pno.

Fine

79

Pno.

82

Pno.

Весенняя капель

8

85

Pno.

88

Pno.

91

Pno.

94

Pno.

97

Pno.

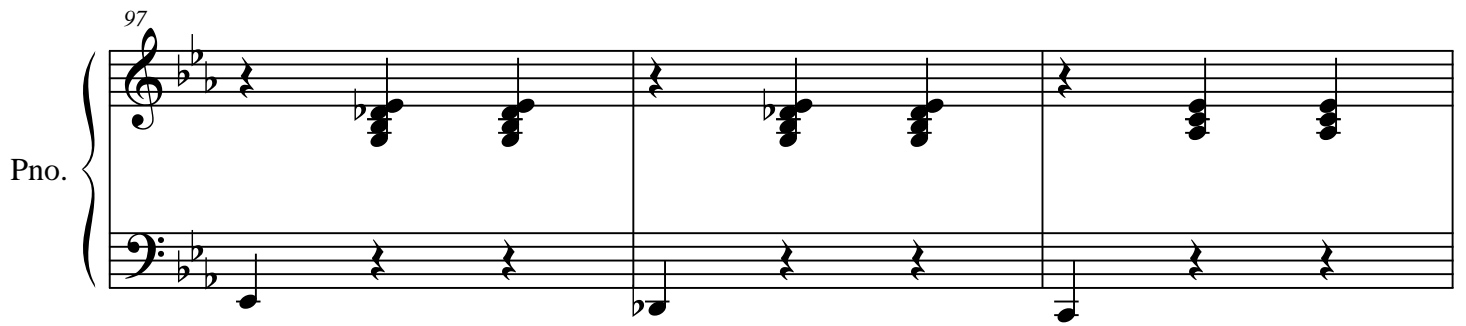

100

Pno.

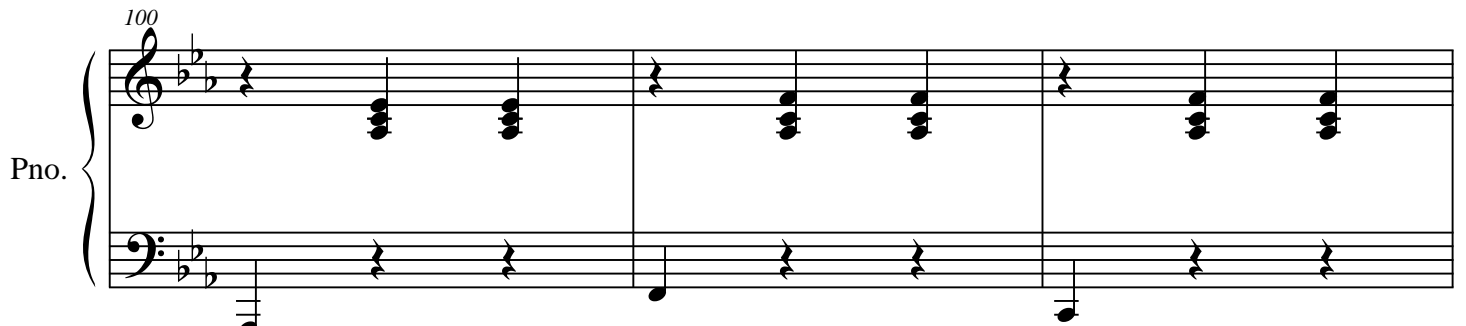

103

Pno.

106

Pno.

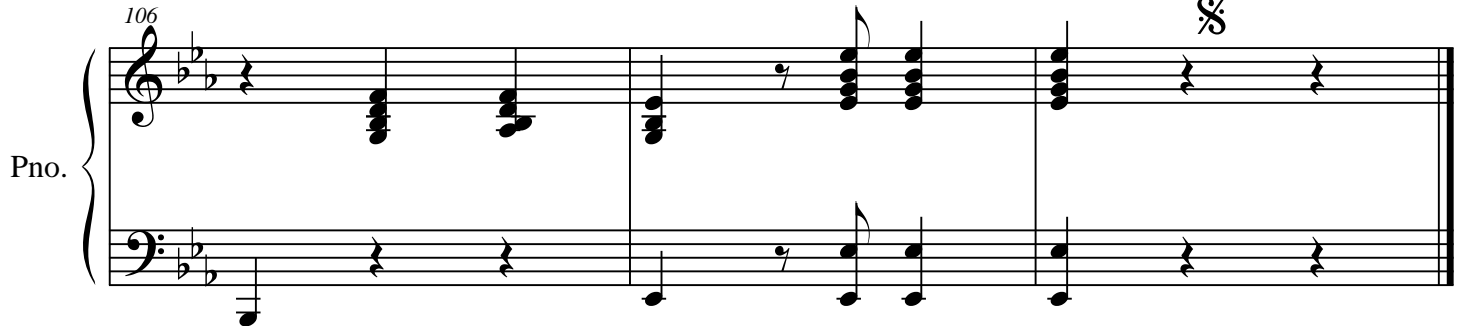

Весенняя капель

(вальс для духового оркестра)

муз. А. Мишенков

[1]

160 ♩

4

7

10

13

16

19 *p*

22

Весенняя капель
[2]

2

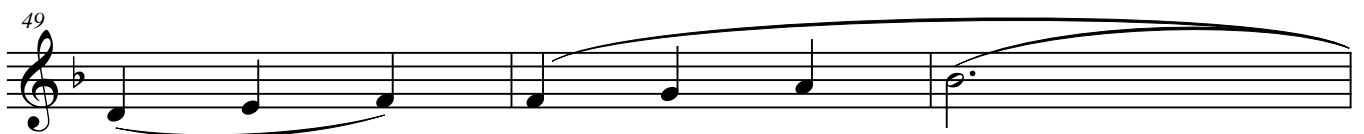
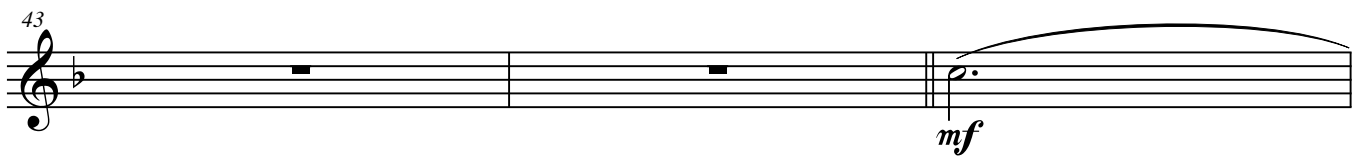
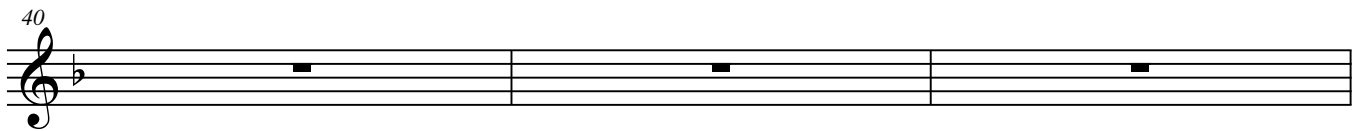
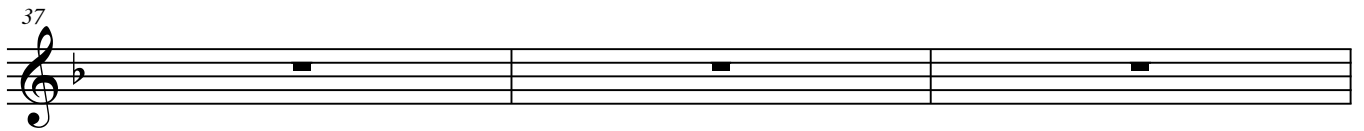
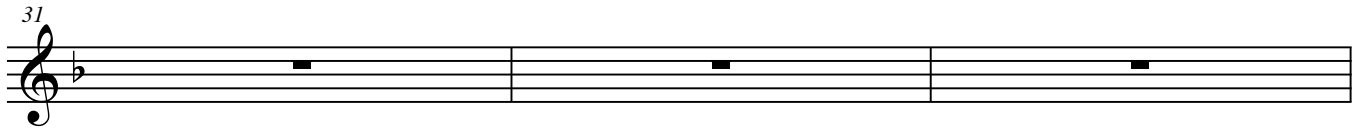
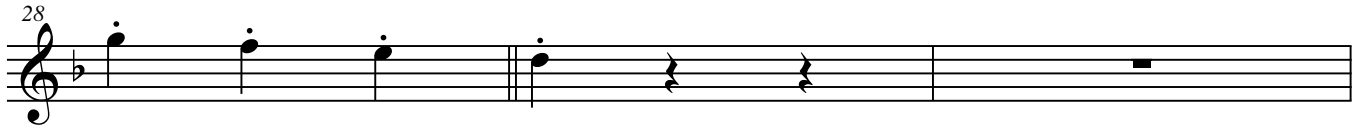
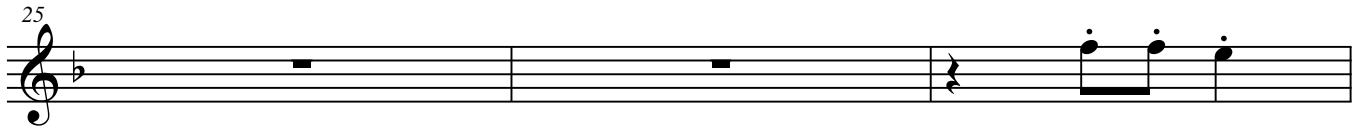

Весенняя капель

[3]

3

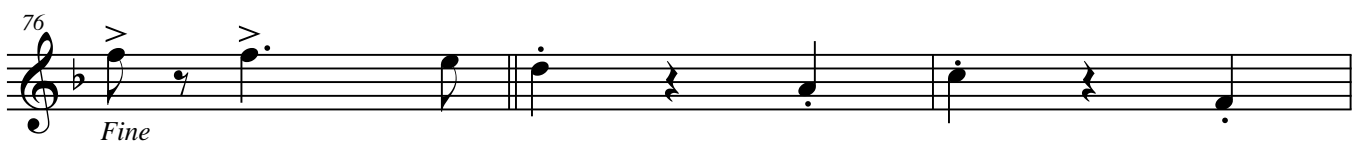
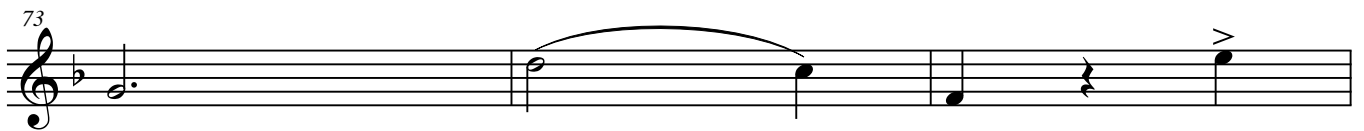
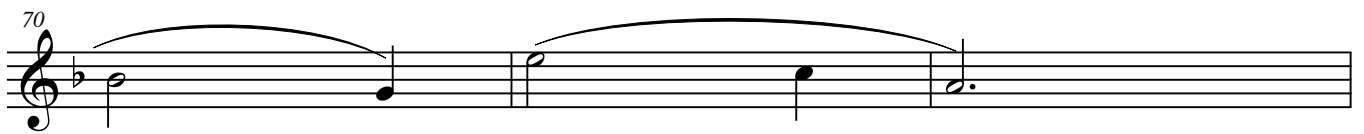
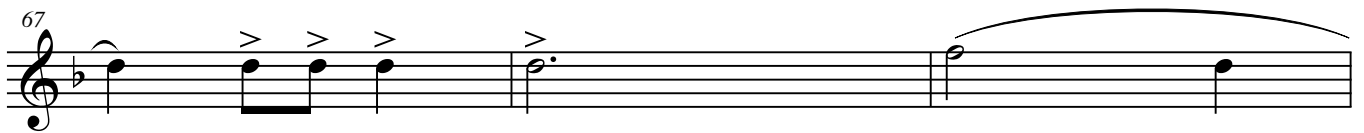
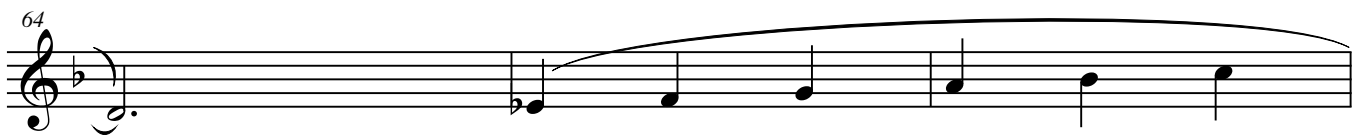
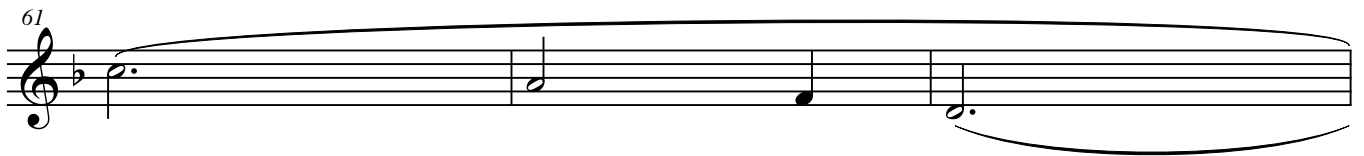
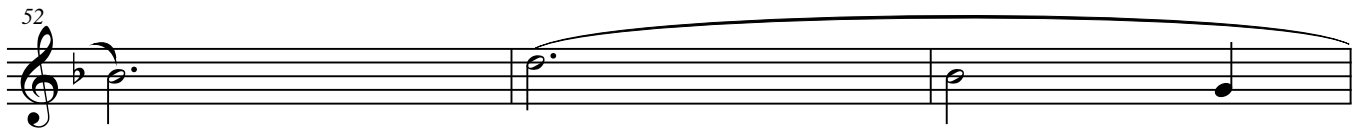

Весенняя капель

4

79 [4]

82

85

88

91

94

97

100

103

Весенняя капель

106

[5]

5/8

Cornet 2

Весенняя капель

(вальс для духового оркестра)

муз. А. Мищенко

[1]

♩ = 160

f

4

7

10

13

16

19

p

22

Весенняя капель
[2]

2

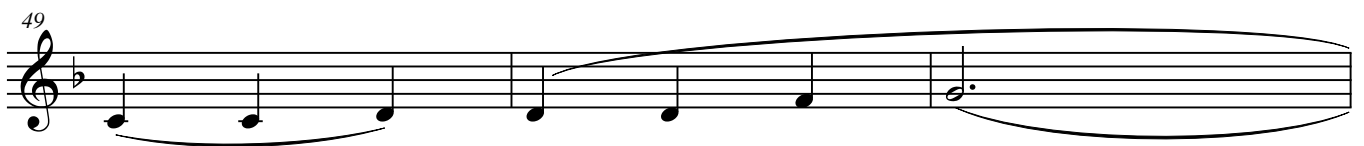
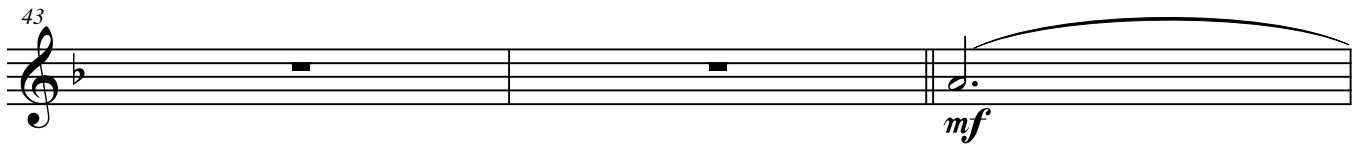
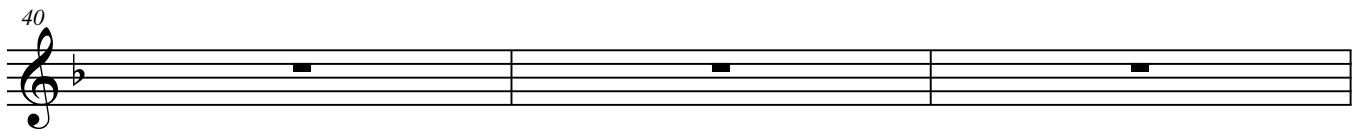
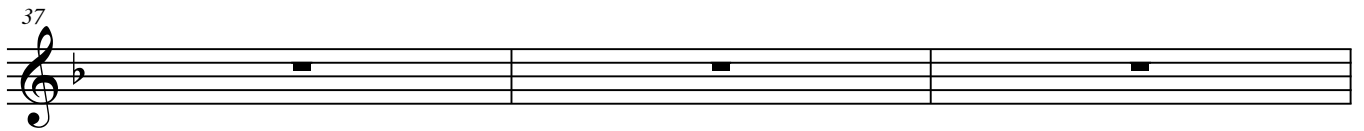
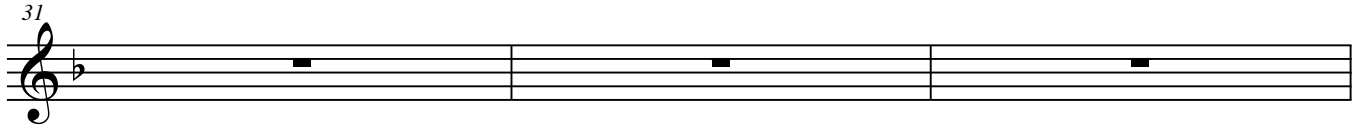
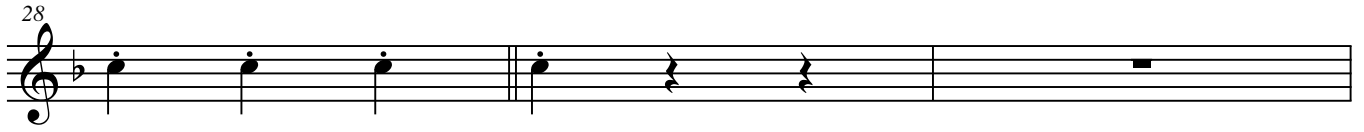
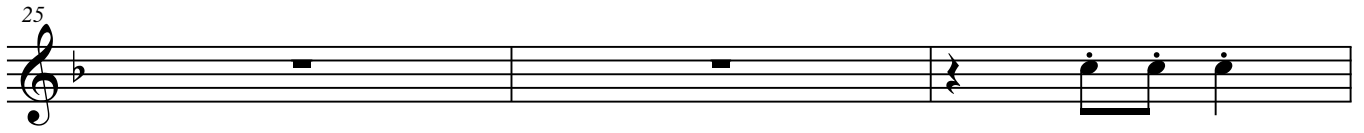

Весенняя капель

[3]

3

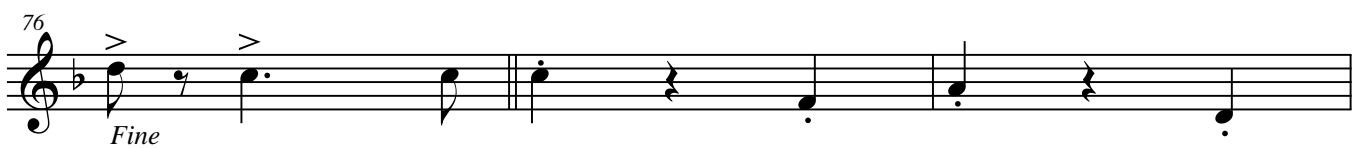
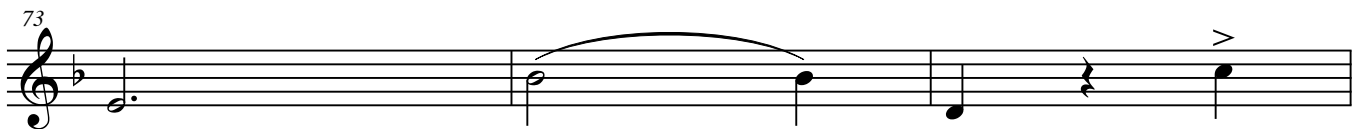
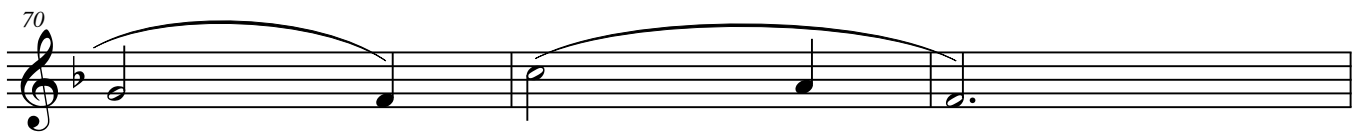
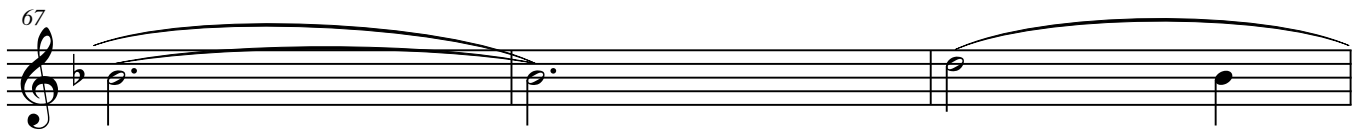
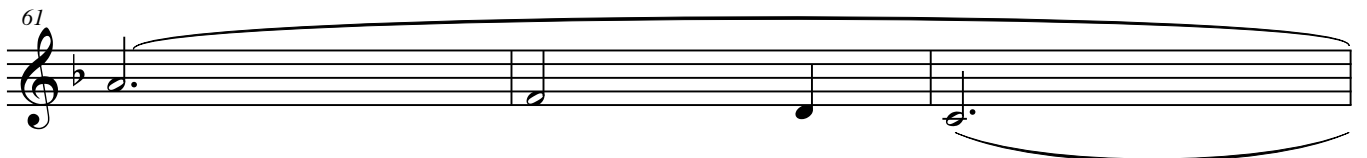
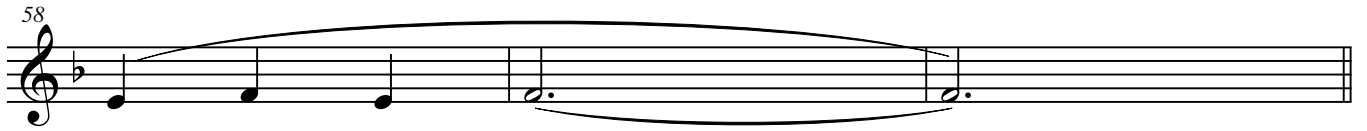
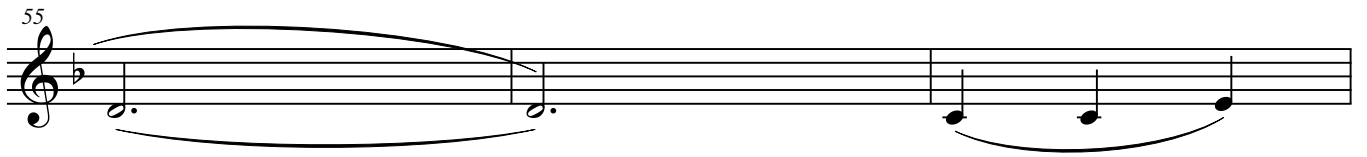
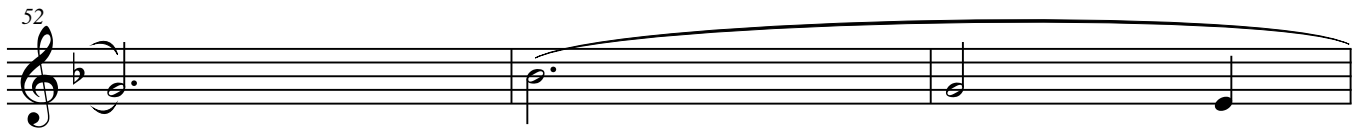

Весенняя капель

4

[4]

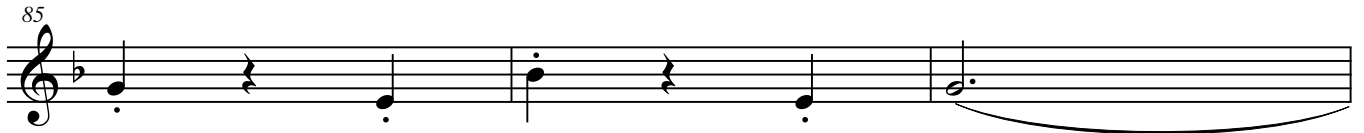

Весенняя капель

106 [5] %

Baritone

Весенняя капель

(вальс для духового оркестра)

муз. А. Мишенков

[1]

160 $\text{♩} = 160$ 3/4 $\text{B}\flat$ f

4 mf

7

10

13 mf

16

19

22

Весенняя капель
[2]

2

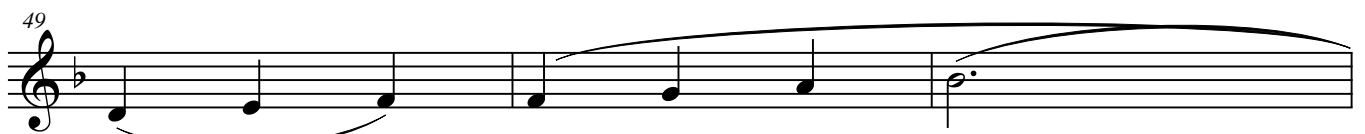
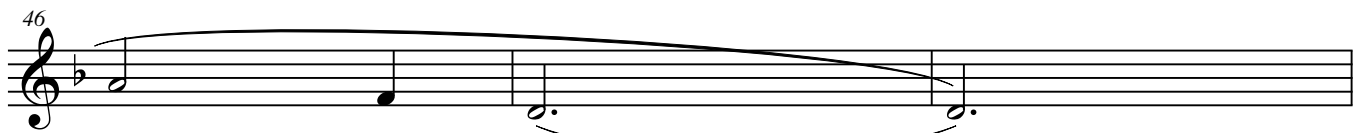
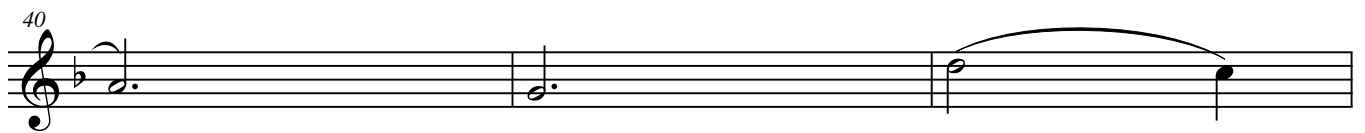
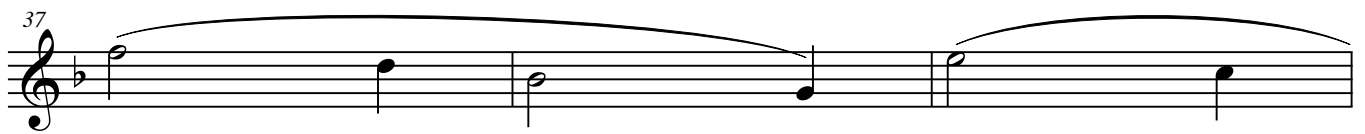
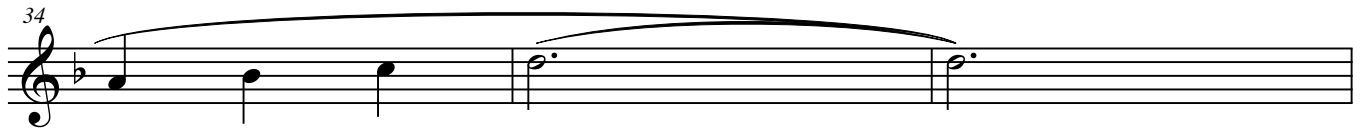
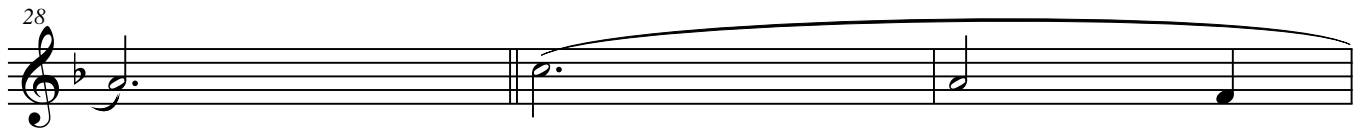
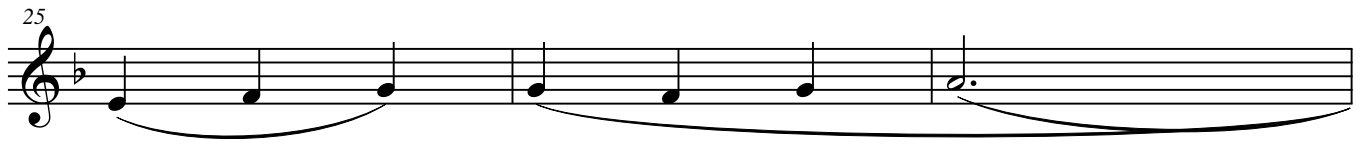

Весенняя капель

[3]

3

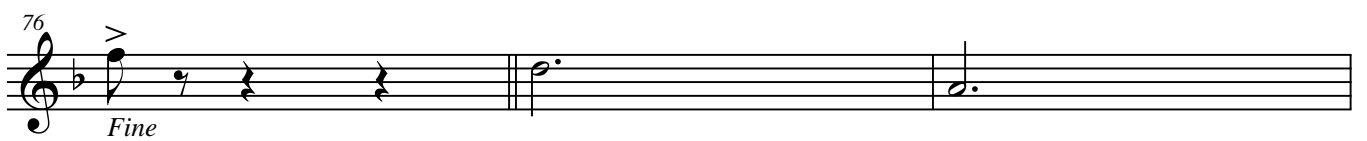
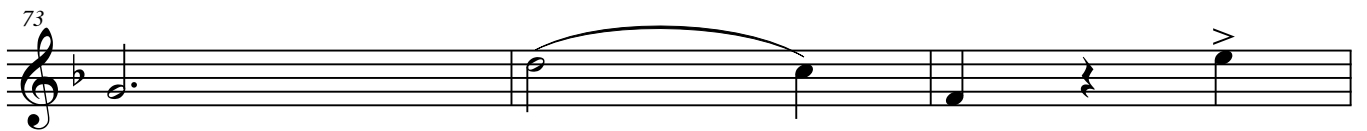
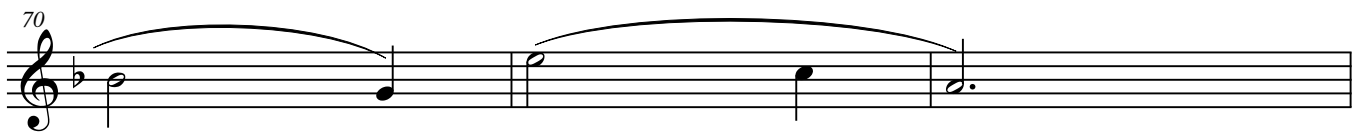
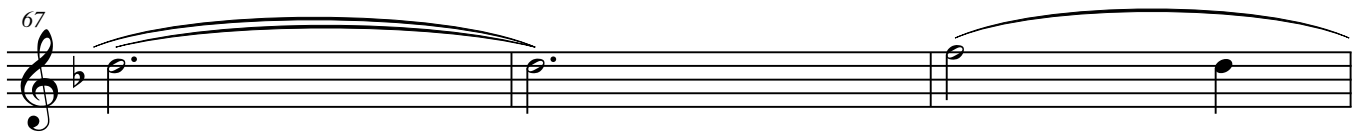
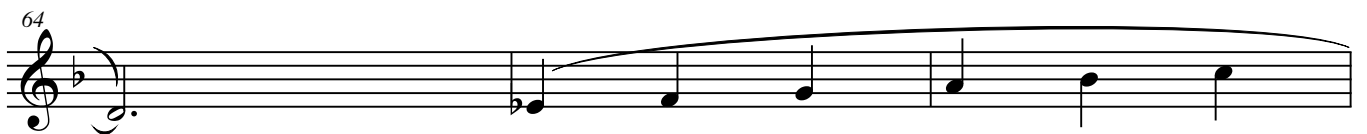
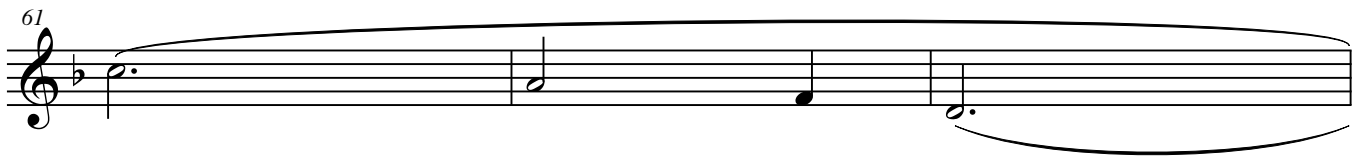
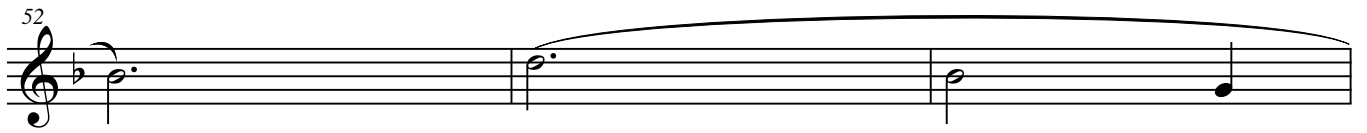

Весенняя капель

4

[4]

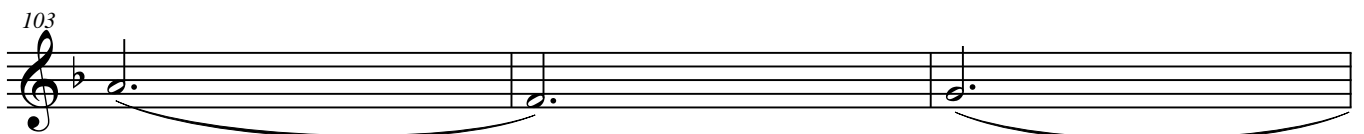
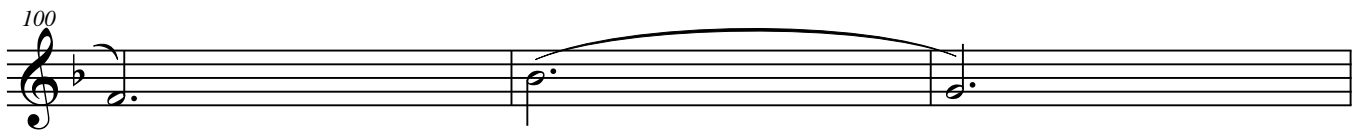
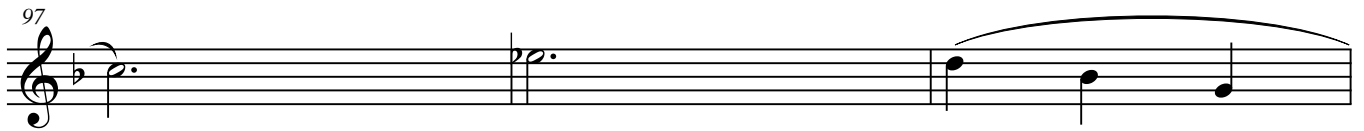
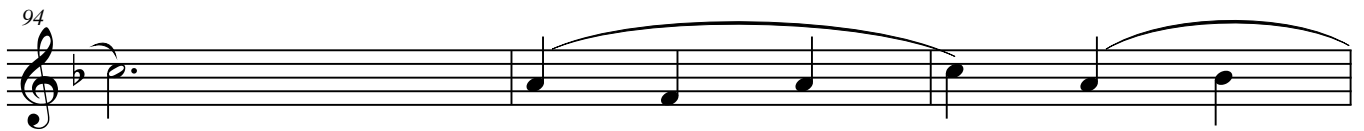
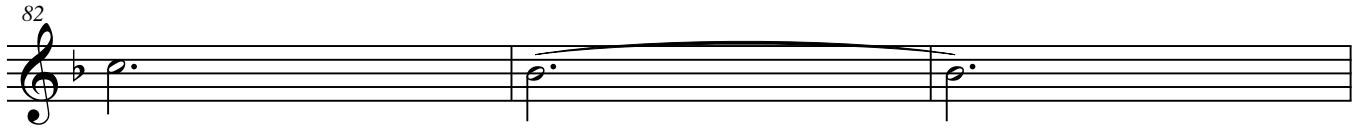
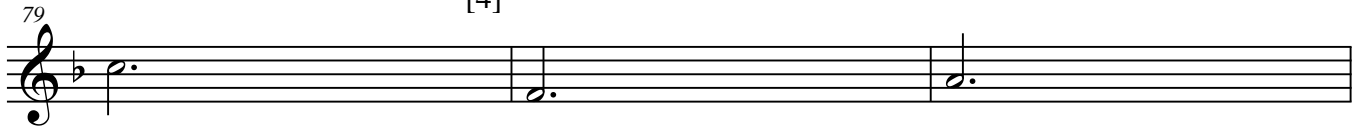

Весенняя капель

106 [5] 

Bass Guitar

Весенняя капель

(вальс для духового оркестра)

муз. А. Мищенко

[1]

$\bullet = 160$ $\frac{3}{4}$

f

4

mf

7

mf

10

mf

13

mp

16

mp

19

mp

22

mp

Весенняя капель
[2]

2

25

28

31

34

37

40

43

46

49

Весенняя капель

[3]

3

52

55

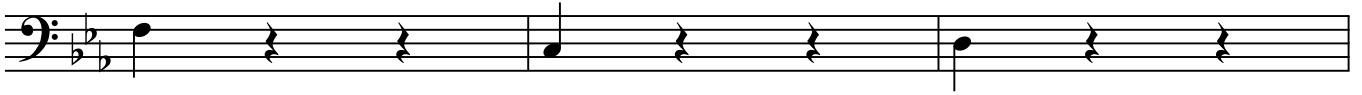

58

61

64

67

70

73

76

Весенняя капель

4

79

[4]

82

85

88

91

94

97

100

103

Весенняя капель

106 [5] §

Tuba B

Весенняя капель

(вальс для духового оркестра)

муз. А. Мищенко

[1]

$\bullet = 160$ $\%$

4

7

10

13

16

19

22

f

mf

mp

Весенняя капель
[2]

2

25

28

31

34

37

40

43

46

49

Весенняя капель

[3]

3

52

55

58

61

64

67

70

73

76

Fine

Весенняя капель

4

79

[4]

82

85

88

91

94

97

100

103

Весенняя капель

106 [5] 

