

Flute

ИЮНЬСКИЕ МОТИВЫ

ВАЛЬС

В. Тихонов

обр. А. Школяр

$\text{♩} = 170$

mf

mp

mf

mf

p

f

f

f

V.S.

Flute

Clarinet in B \flat 1

7 *mf* 4

8 *mf* 4

9 *f*

10 *f*

1. *f* 2. *f*

11

12 *p*

1. *f* 2.

Clarinet in B \flat 2

ИЮНЬСКИЕ МОТИВЫ

ВАЛЬС

В. Тихонов

обр. А. Школяр

$\text{♩} = 170$

mf

1 2 3

mp

2 3

mf

3

mf

4

p

tr

2 1. 2 2.

f

5

mf

6

mf

1. 2. 7

mf

V.S.

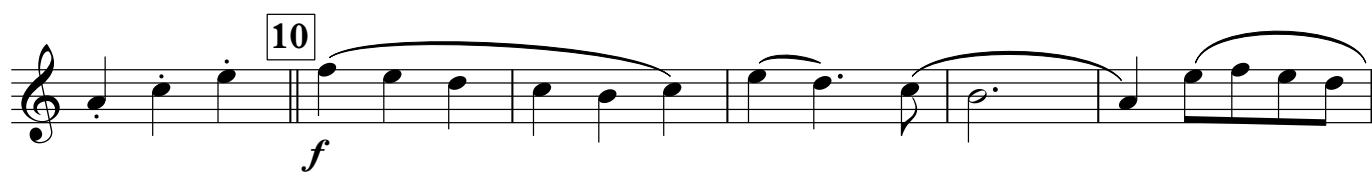
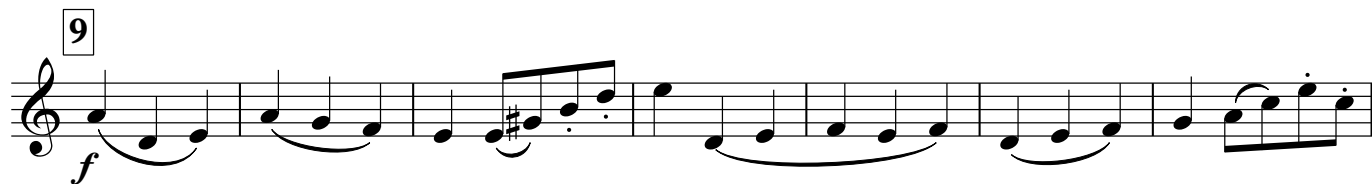
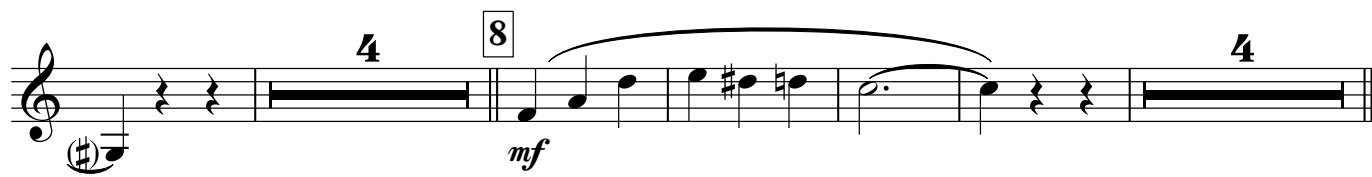
Clarinet in B \flat 2

Alto Saxophone 1

ИЮньСКИЕ МОТИВЫ

ВАЛЬС

В. Тихонов
обр. А. Школяр

$\text{♩} = 170$

4

1

7

2

p

mf

3

mf

p

4

1.

2.

5

f

f

6

1.

2.

7

mf

4

Alto Saxophone 1

Alto Saxophone 2

ИЮНЬСКИЕ МОТИВЫ

ВАЛЬС

В. Тихонов

обр. А. Школяр

$\text{♩} = 170$

4

1

7

2

p

mf

3

mf

p

4

1.

2.

5

f

f

6

1.

2.

7

mf

4

8

mf

4

Alto Saxophone 2

Measure 13: First ending (1.) and second ending (2.) are indicated. The piece concludes with a double bar line and repeat sign.

Trumpet in B \flat

ИЮНЬСКИЕ МОТИВЫ

ВАЛЬС

В. Тихонов

обр. А. Школяр

$\text{♩} = 170$

4 1 7

2 3

mf

3

mf

4 6 1. 2 2.

f

5

6

1. 2.

7 8 8 9 8

Percussion

ИЮНЬСКИЕ МОТИВЫ

ВАЛЬС

В. Тихонов

обр. А. Школяр

♩ = 170

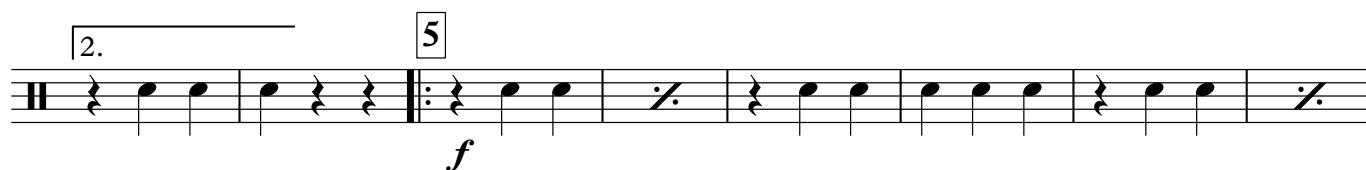
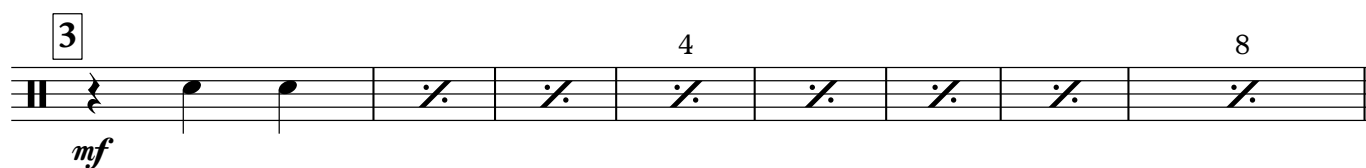
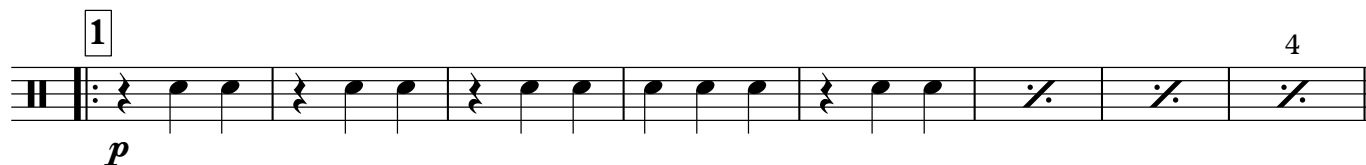

V.S.

Percussion

7

mf

8

9

4

f

10

4

1.

2.

11

4

f

12

p

1.

2.

Marching Bass Drum

ИЮНЬСКИЕ МОТИВЫ

ВАЛЬС

В. Тихонов

обр. А. Школяр

♩ = 170

V.S.

Marching Bass Drum

8

4

9

4

10

1.

2.

11

4

f

12

p

1.

2.

Cornet in B \flat 1

solo
mf

8 3 *все*
mf

9 8 10 6 1. 2. 2.
f

11
f

12
p

1. 2.
f

Cornet in B \flat 2

ИЮНЬСКИЕ МОТИВЫ

ВАЛЬС

В. Тихонов

обр. А. Школяр

$\text{♩} = 170$

4 1 7

2 3 *mf*

3 *mf*

4 6 1. 2 2. *f*

5

6

1. 2.

7 8 8 3

Cornet in B \flat 2

Measure 7: *mf* (mezzo-forte).
Measure 8: *f* (forte).

Measure 12: *p* (piano).
Measure 13: *f* (forte).

Measure 14: *f* (forte).
Measure 15: *f* (forte).

Horn in E \flat 1

ИЮНЬСКИЕ МОТИВЫ

ВАЛЬС

В. Тихонов

обр. А. Школяр

$\text{♩} = 170$

mf

1

p

4

2

mf

3

mf

4

p

1.

2.

5

f

6

1.

2.

V.S.

Horn in E \flat 1

7

mf

8

mf

9

f

10

1.

11

2.

f

12

p

1.

2.

Horn in E \flat 2

ИЮНЬСКИЕ МОТИВЫ

ВАЛЬС

В. Тихонов

обр. А. Школяр

$\text{♩} = 170$

mf

1

p

2

mf

3

mf

4

p

1.

2.

5

f

6

1.

2.

V.S.

Euphonium 1

ИЮньСКИЕ МОТИВЫ

ВАЛЬС

В. Тихонов

обр. А. Школяр

♩ = 170 **4**

1 *p*

2 *mf*

3 *mf* *p*

4 1. 2.

5 *f*

6 1. *f*

7 2. *mf* **4**

8 *mf* **2**

Euphonium 1

Measure 9: *f*

Measure 10

Measure 11: *f*

Measure 12: *p*

Euphonium 2

ИЮНЬСКИЕ МОТИВЫ

ВАЛЬС

В. Тихонов

обр. А. Школяр

$\text{♩} = 170$

mf

1

p

2

mf

3

4

mf

4

p

1.

2.

5

f

6

1.

2.

Baritone

ИЮНЬСКИЕ МОТИВЫ

ВАЛЬС

В. Тихонов

обр. А. Школяр

♩ = 170 **4**

1 *p*

2 *mf*

3 *mf* *p*

4 1. 2. *mf*

5 *f*

6 1. *f*

7 2. *mf* **4**

8 *mf* **2**

Measure 9: *f*

Measure 10

Measure 11: *f*

Measure 12: *p*

Bass in C 1

ИЮНЬСКИЕ МОТИВЫ

ВАЛЬС

В. Тихонов

обр. А. Школяр

$\text{♩} = 170$

V.S.

Bass in C 1

7

mf

8

mf

9

f

10

1.

11

f

12

p

1.

2.

p

Bass in C 2

ИЮньСКИЕ МОТИВЫ

ВАЛЬС

В. Тихонов

обр. А. Школяр

♩ = 170

1. *mf* *p*

2. *mf*

3. *mf* *p*

4. 1.

2. 5. *f*

6.

1. 2.

V.S.

Bass in C 2

7

mf

8

mf

9

f

10

1.

11

2.

f

12

p

1.

2.