

Flute

# ВОСПОМИНАНИЕ

На тему цыганского романса "Очи чёрные"

Ф. ГЕРМАН

аранж. А. Школяр

Andante espressivo

22

3

1 Tempo di Valse

15

*mf*

*f*

*f*

*mf*

*f*

2

Flute

6

*p*

7

A tempo

*mf*

*f*

8

*ff* *p*

9

*f* *sf* *sf* *sf*

10

15

*mf*

11

Flute

Clarinet in B $\flat$  1**ВОСПОМИНАНИЕ**

На тему цыганского романса "Очи чёрные"

Ф. ГЕРМАН

аранж. А. Школяр

**Andante espressivo**

8

*mp*

*f*

*p*

*f*

**1** **Tempo di Valse**  
15

*rit.*

*p*

*mf*

**2**

*f*

**2** **1.** **2** **2.**

Clarinet in B $\flat$  1

3

*f*

1. 2.

4 15 5

*mf*

*f*

4 6 14 rit.

7 A tempo

*mf*

*f*

8

*ff* *p*

Clarinet in B $\flat$  1

9 *f*

*sf* *sf* *sf* *sf*

10 15 *mf*

11 *f* *p*

12 *poco cresc.*

13 *piu cresc.* *ff* *p*

14 *cresc.* *piu cresc.*

4

Clarinet in B $\flat$  1

Clarinet in B $\flat$  2

# ВОСПОМИНАНИЕ

На тему цыганского романса "Очи чёрные"

Ф. ГЕРМАН

аранж. А. Школяр

Andante espressivo

8

Tempo di Valse

15

1

2

1. 2

2.

3

1.

2.

4

15

Clarinet in B $\flat$  2

5

*mf*

*f*

4 6 14 rit.

7 A tempo

*mf*

*f*

8

*ff* *p*

9

*f*

*sf* *sf* *sf*

10 15

*mf*

Clarinet in B $\flat$  2

11

*f* *p*

12

*poco cresc.*

13

*piu cresc.*

14

*ff* *p*

15

*f* *piu cresc.*

15

*f* *sf* *sf* *sf* *sf* *sf* *sff*

Alto Saxophone 1

# ВОСПОМИНАНИЕ

На тему цыганского романса "Очи чёрные"

Ф. ГЕРМАН

аранж. А. Школяр

Andante espressivo

Tempo di Valse

22 3 1 15

mf

2

f

3 3

f

1. 2 2. 2

4 15 5

mf

f

6 14 rit. 2

7 A tempo 15 8

f

ff

3

Alto Saxophone 1

9 *f*

*sf sf sf sf*

10 *mf*

11

*f*

12 *p poco cresc.*

13 *ff piu cresc.*

*p*

14 *cresc. piu cresc. f*

*f*

15 *sf sf sf sf sf sff*

Alto Saxophone 2

**ВОСПОМИНАНИЕ**

На тему цыганского романса "Очи чёрные"

Ф. ГЕРМАН

аранж. А. Школяр

Andante espressivo

Tempo di Valse

22 3 1 15

mf

2

2 1. 2 2. 2

3 3

3 3

1. 2.

4 15 5

mf

4

6 f 14 rit. 2 7 A tempo 15

8

3

9

sf sf sf

V.S.

Alto Saxophone 2

10 **15** *mf*

11

*f* **3**

12 **8** *p* *poco cresc.*

13 *piu cresc.*

*ff* *p*

14 *cresc.* *piu cresc.* *f*

*f*

15 *sf sf sf sf sf sff*

Trumpet in B $\flat$ **ВОСПОМИНАНИЕ**

На тему цыганского романса "Очи чёрные"

Ф. ГЕРМАН

аранж. А. Школяр

Andante espressivo

22

3

1 Tempo di Valse

15

*mf*

*f*

*f*

*mf*

*f*

4 14

Trumpet in B $\flat$

rit. . . . . 7 A tempo

*p* *mf* *f* *ff* *sf* *f* *p*

7 8 9 10 11 12

3 15 2

Trumpet in B $\flat$ 

3

13

14

15

## Percussion

## ВОСПОМИНАНИЕ

На тему цыганского романса "Очи чёрные"

Ф. ГЕРМАН

аранж. А. Школяр

Andante espressivo

1 Tempo di Valse

22 3 4 4

*mf*

2 4

*mf* *f*

1. 2.

*mf*

3 4 4

*mf* *f* *mf*

1. 2.

*f*

4 4 8

*mf*

5 4

*mf* *f*

Percussion

Percussion

12

mf p

4 8

13

*piu cresc.*

*ff* *p*

14

*cresc.* *piu cresc.*

15

*f* *sf* *sf* *sf* *sf* *sf* 2

Marching Bass Drum

# ВОСПОМИНАНИЕ

На тему цыганского романса "Очи чёрные"

Ф. ГЕРМАН

аранж. А. Школяр

Andante espressivo

22

1 Tempo di Valse

3

Marching Bass Drum

6 *mf*

4 8 12

*p*

7 *rit.* *A tempo*

4 8

*mf*

4

8

8 *f* *ff*

*p*

9 *f* *sf*

4 8

10 *mf*

4

Marching Bass Drum

11

4

*mf* *f*

*mf*

12

4 8 12

*p*

13

*piu cresc.* *ff*

*p*

14

4 4 4

*cresc.* *piu cresc.*

15

4

*f*

*sf sf sf sf sf*

Cornet in B $\flat$  1

# ВОСПОМИНАНИЕ

На тему цыганского романса "Очи чёрные"

Ф. ГЕРМАН

аранж. А. Школяр

Andante espressivo

*p*

*p* *f*

*p*

*f* *rit.* *p*

**1** **Tempo di Valse** **15** **2**

*mf*

*f*

**2** **1.** **2** **3**

*f* *f*

**4** **15** **5**

*mf*

**1.** **2.**

Cornet in B $\flat$  1

Cornet in B $\flat$  1

11

12

13

14

15

Cornet in B $\flat$  2

# ВОСПОМИНАНИЕ

На тему цыганского романса "Очи чёрные"

Ф. ГЕРМАН

аранж. А. Школяр

Andante espressivo

- Staff 2:** Continues the melody, with dynamics ranging from piano (*p*) to forte (*f*).

Cornet in B $\flat$  2

4 6 14 rit. . . . .

7 A tempo

8

9

10 11

Cornet in B $\flat$  2

3

2

12

*p*

*poco cresc.*

13

*piu cresc.*

*ff*

14

*p* *cresc.* *piu cresc.*

*f*

15

*f*

*sf* *sf*

*sf* *sf* *sf* *sff*

Horn in E $\flat$  1

# ВОСПОМИНАНИЕ

На тему цыганского романса "Очи чёрные"

Ф. ГЕРМАН

аранж. А. Школяр

Andante espressivo

1 Tempo di Valse

Horn in E $\flat$  1

5

*mf*

*f*

*mf*

6

*p*

4

*rit.*

7 **A tempo**

*mf*

8

*f*

*ff*

*p*

9

*f*

10

*mf*

Horn in E♭ 1

Horn in E $\flat$  2**ВОСПОМИНАНИЕ**

На тему цыганского романса "Очи чёрные"

Ф. ГЕРМАН

аранж. А. Школяр

**Andante espressivo**

**1 Tempo di Valse**

Horn in E $\flat$  2

5

*mf* *f*

*mf*

6

*p*

4 rit.

7 A tempo

*mf*

8

*f*

*ff* *p*

9

*f*

10

*mf*

Horn in E $\flat$  2

11

*mf* *f*

*mf*

12

*p* 4

13

4 *piu cresc.*

*ff* *p*

14

*cresc.* *piu cresc.*

*f*

15

*sf sf sf sf sf sff*

Euphonium 1

## ВОСПОМИНАНИЕ

На тему цыганского романса "Очи чёрные"

Ф. ГЕРМАН

аранж. А. Школяр

Andante espressivo

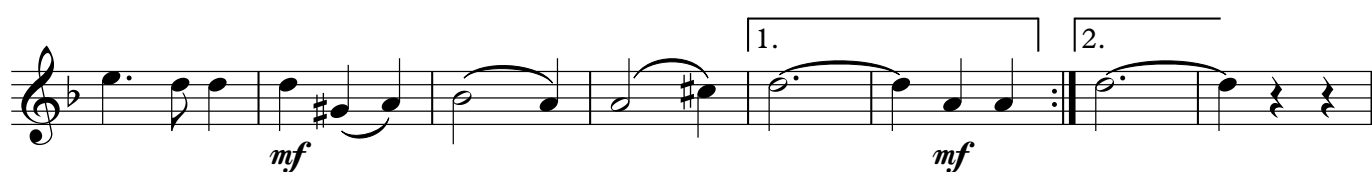

Euphonium 1

5

*mf* *f*

*mf*

6

14

rit. 2

7 A tempo

*mf*

*f*

8

*f*

*ff* *p* *f*

2

9

*sf*

*sf* *sf* *mf*

10

## Euphonium 1

3

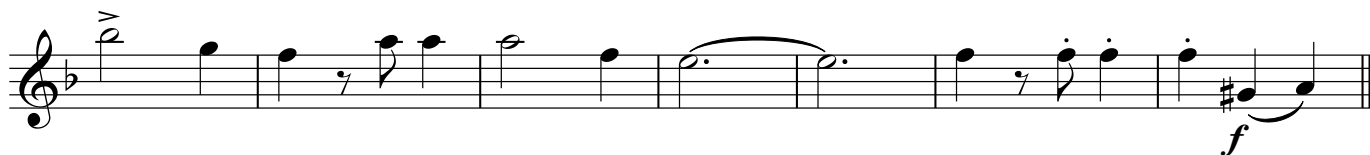
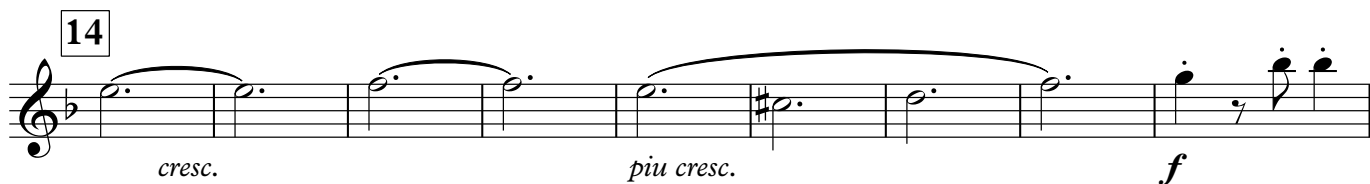
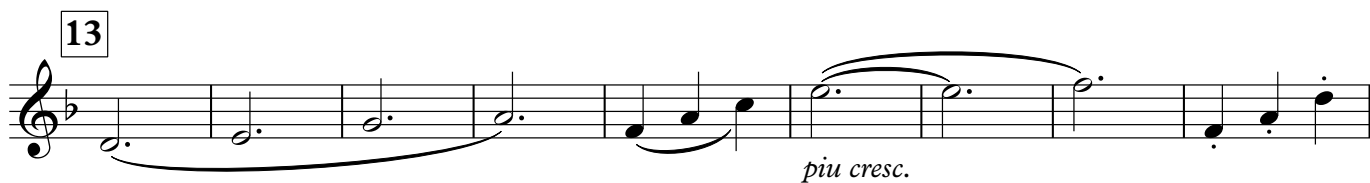
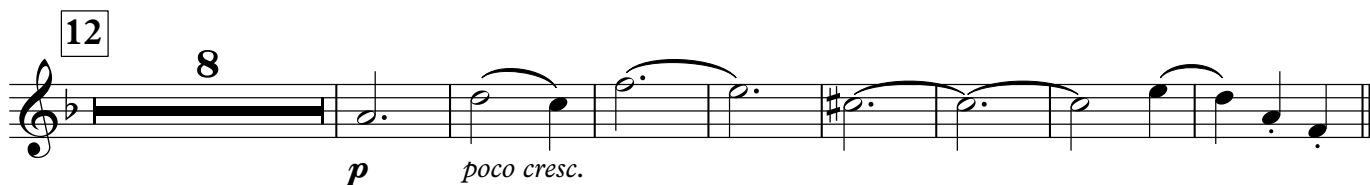

Euphonium 2

## ВОСПОМИНАНИЕ

На тему цыганского романса "Очи чёрные"

Ф. ГЕРМАН

аранж. А. Школяр

Andante espressivo

Euphonium 2

5 *mf* *f*

*mf*

6 *p* *rit.*

7 **A tempo** *mf*

8 *f*

*ff* *p*

9 *f*

10 *mf*

Euphonium 2

Baritone

# ВОСПОМИНАНИЕ

На тему цыганского романса "Очи чёрные"

Ф. ГЕРМАН

аранж. А. Школяр

**Andante espressivo**

**1 Tempo di Valse**

**2**

**3**

**4**

Baritone

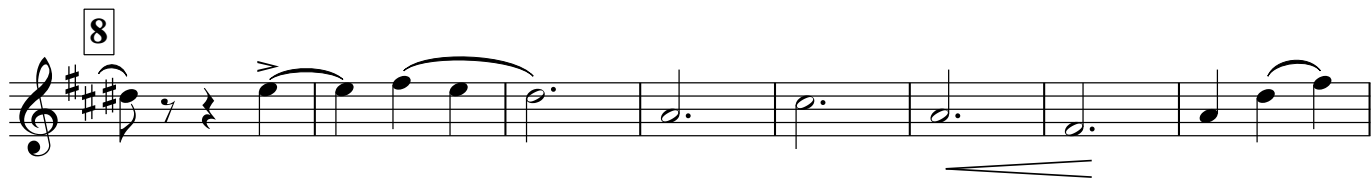
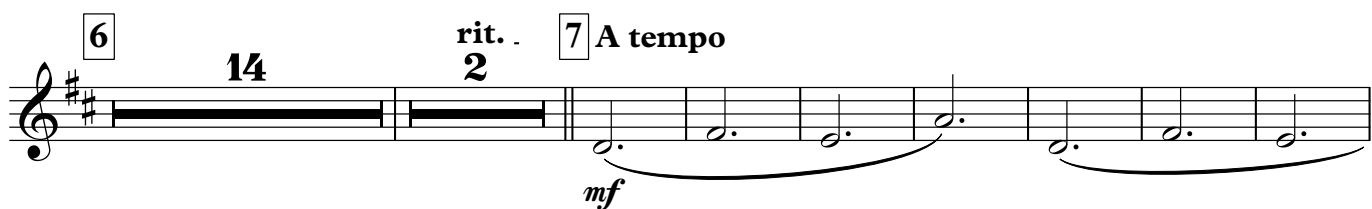

## Baritone

3

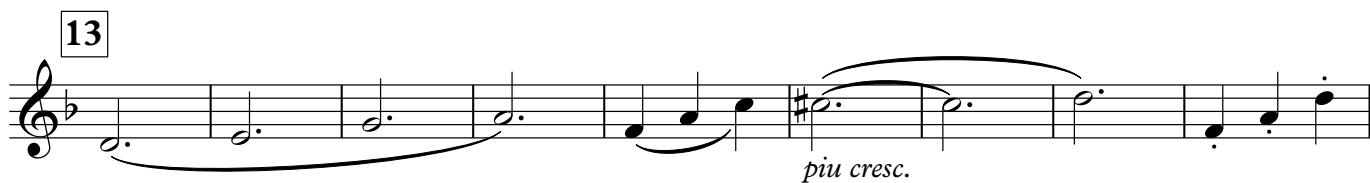
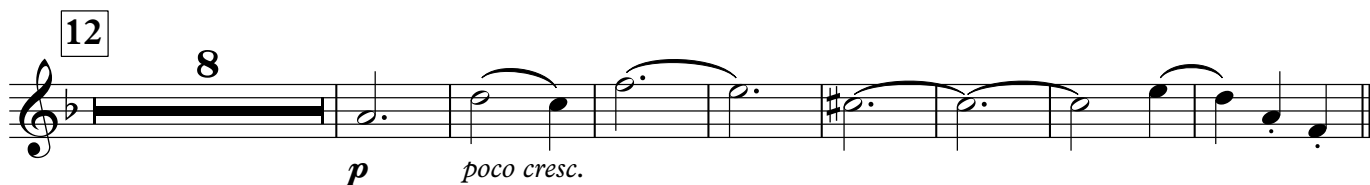

Bass in C 1

## ВОСПОМИНАНИЕ

На тему цыганского романса "Очи чёрные"

Ф. ГЕРМАН

аранж. А. Школяр

Andante espressivo

*p*

*f*

*p*

*f*

*p*

*rit.* . . . .

*f*

*p*

**Tempo di Valse**

**1**

*mf*

**2**

*mf*

*f*

**1.** | **2.**

*mf*

**3**

*f*

**1.** | **2.**

**4**

*mf*

2

## Bass in C 1

5

*mf* *f*

*mf*

6

*p* *rit.*

7 A tempo

*mf*

8

*f* *ff* *p* *f*

9

10

*mf*

## Bass in C 1

11

12

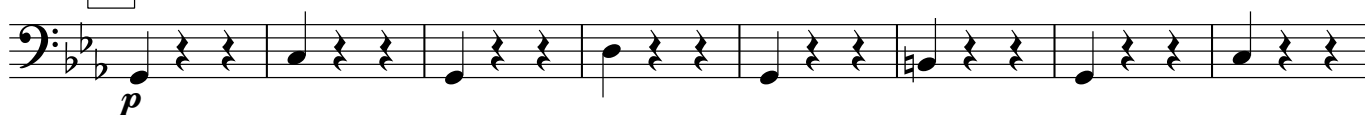

13

14

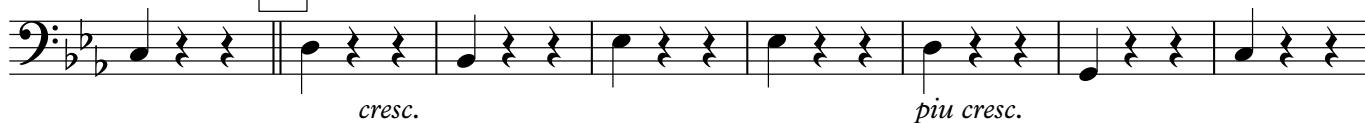

15

Bass in C 2

## ВОСПОМИНАНИЕ

На тему цыганского романса "Очи чёрные"

Ф. ГЕРМАН

аранж. А. Школяр

Andante espressivo

## 1 Tempo di Valse

V.S.

5

*mf*

*f*

*mf*

*p*

rit. . . . .

7 A tempo

*mf*

8

*f*

*ff*

*p*

*f*

9

10

*mf*

Bass in C 2

11

*mf*

*f*

*mf*

12

*p*

13

*piu cresc.*

*ff*

14

*p*

*cresc.*

*piu cresc.*

*f*

15

*sf*

*sf*

*sf*

*sf*

*sf*

*sff*