

Flute

# ДУХОВОЙ ОРКЕСТР

Григорий Гладков  
инстр. А. Школяр

♩ = 180

*f*

*f*

1

*mf*

2

1.2.

3.

3

*f*

Flute

Clarinet in B $\flat$  1

## ДУХОВОЙ ОРКЕСТР

Григорий Гладков  
инстр. А. Школяр

$\text{♩} = 180$

*f*

*f*

1

*mf*

2

1.2. 3.

*f*

3

4

16

Clarinet in B $\flat$  1

5

5

6

*f*

7

rit. . . . . a tempo

8

3

9

rit. . . . .

Clarinet in B $\flat$  2

## ДУХОВОЙ ОРКЕСТР

Григорий Гладков  
инстр. А. Школяр

$\text{♩} = 180$

*f*

*mf*

*f*

*f*

*f*

*f*

*f*

*f*

*f*

*f*

1.

2.

3.

1.2.

3.

3.

Clarinet in B $\flat$  2

4 16 5

6 *f*

7 rit.

8 a tempo

3

9

rit.

Alto Saxophone 1

# ДУХОВОЙ ОРКЕСТР

Григорий Гладков  
инстр. А. Школяр

♩ = 180

## Alto Saxophone 1

5

4

6

*f*

7

rit. . . .

8 a tempo

9

rit. . .

## Alto Saxophone 2

## ДУХОВОЙ ОРКЕСТР

Григорий Гладков  
инстр. А. Школяр

♩ = 180

Trumpet in B $\flat$ 

## ДУХОВОЙ ОРКЕСТР

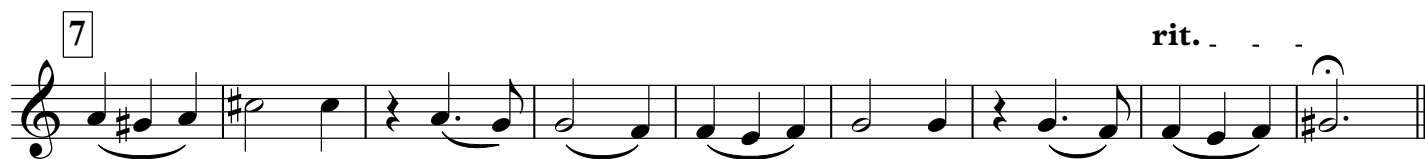
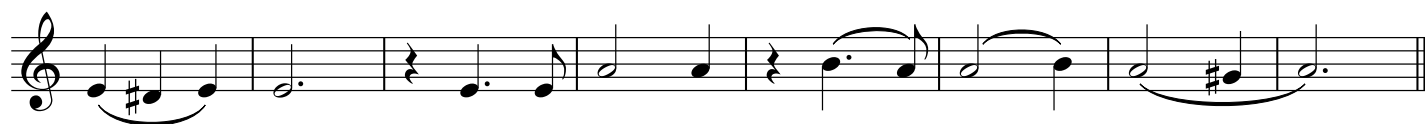
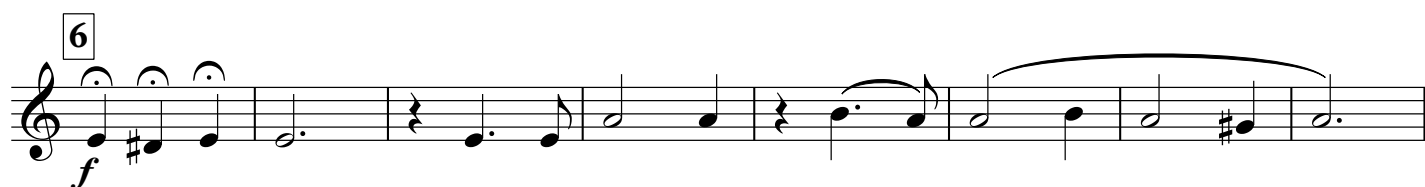
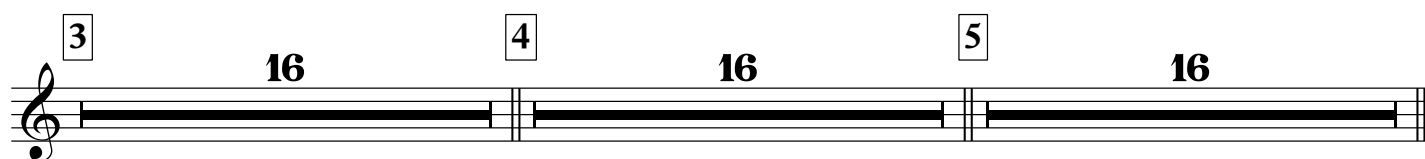
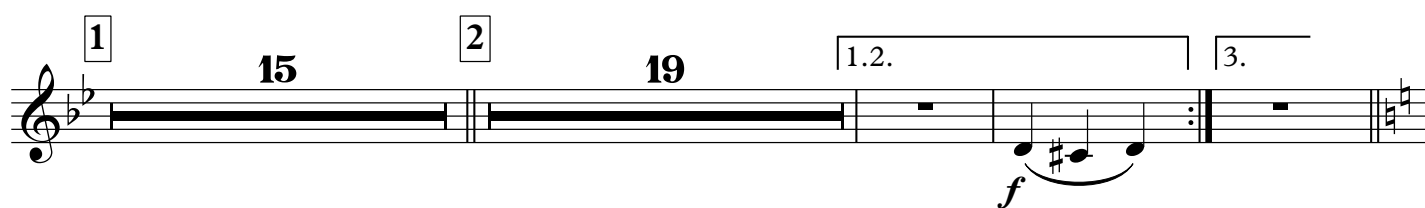
Григорий Гладков  
инстр. А. Школяр

Trumpet in B $\flat$

**8** a tempo

**9**

**rit.** . .

Voice

# ДУХОВОЙ ОРКЕСТР

Григорий Гладков  
инстр. А. Школяр

$\text{♩} = 180$  **15**

1. По - тёр - тый

**1**

за-на-вес раз - дви-нут, И за-мер вос - хи - щён - ный зал.

Та-рел-ки звон - ки - е не сты-нут, И ба-ра-бан сво - ё ска-зал.

**2**

Сос-тав-лен ряд из креп-ких стуль - ев не прос-то так, не враз - но-бой.

си-дят до - стой - но, не су - ту - ло - Ор-кестр и - гра - ет ду-хо-

1.2. 3.

вой, ор-кестр и - гра-ет ду-хо вой... вой... V.S.

3

Е - го не зва - ли, не про - си - ли, Он не за день - ги, а за так.

он туф - лей бе - лой па - ру - си - ны Че - кан - но от - би - ва - ет шаг.

4

И двад - цать пра - вых ног ре - бя - чьих Све - ря - ют такт за туф - лей

той. Ни - кто люб - ви со - ей не пря - чет, Ор - кестр и - гра - ет ду - хо -

5

вой, Ор кестр и - гра - ет ду - хо - вой, Ор - кестр и - гра - ет ду - хо

вой, ор - кестр и - гра - ет ду - хо вой...

6

16

7

rit..

2

8 a tempo

16

9

14

rit..

2

## Percussion

## ДУХОВОЙ ОРКЕСТР

Григорий Гладков  
инстр. А. Школяр

♩ = 180

4 8 12

*f*

1 4

*mf*

4 8

2

4 8 1.2.

3. 3

4

4

Percussion

5

4 8

2 6

*f*

4

7

rit. . . .

8 a tempo

4

9

4

4

rit. . . .

## Marching Bass Drum

## ДУХОВОЙ ОРКЕСТР

Григорий Гладков  
инстр. А. Школяр

♩ = 180

The score is written for a Marching Bass Drum in 3/4 time, with a tempo of 180 beats per minute. It consists of five numbered sections:

Marching Bass Drum

6

7

8 a tempo

9

Cornet in B $\flat$  1

# ДУХОВОЙ ОРКЕСТР

Григорий Гладков  
инстр. А. Школяр

$\text{♩} = 180$

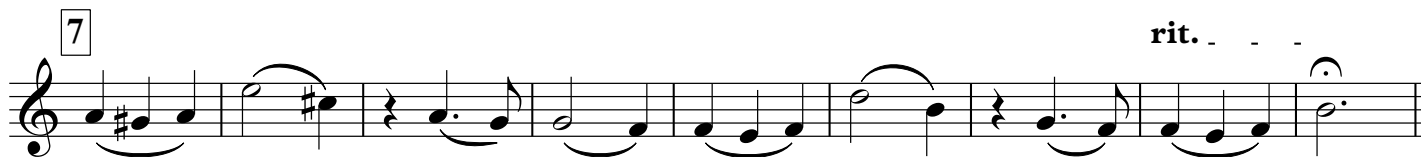
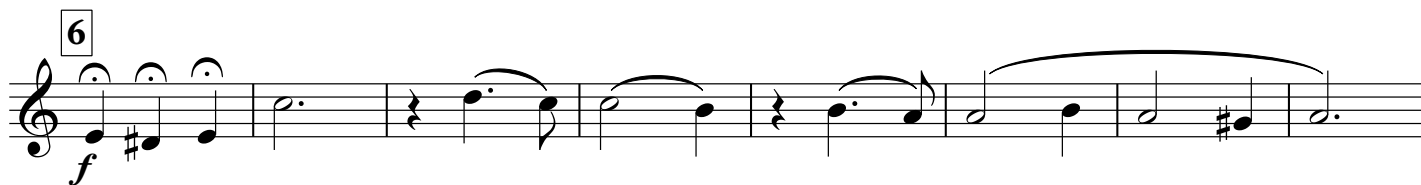
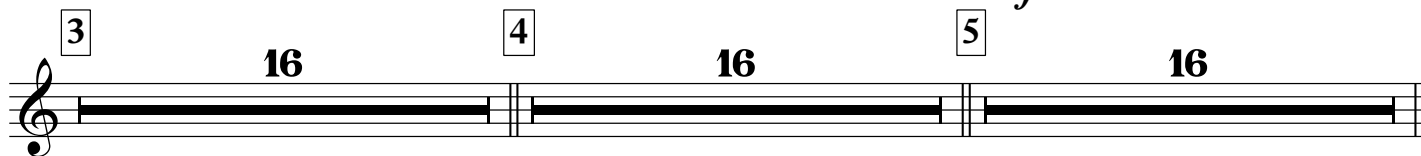
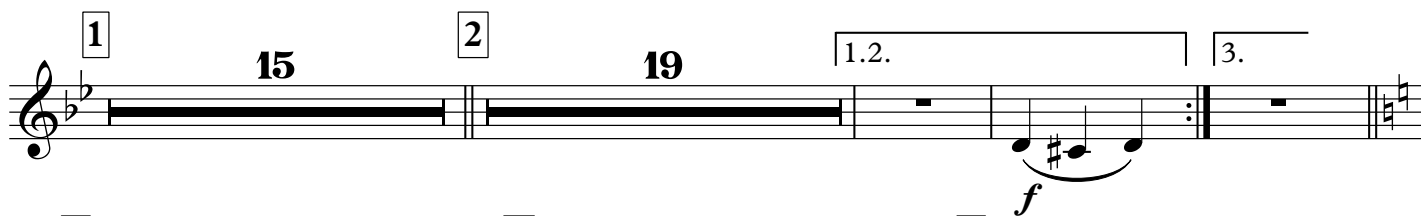

Cornet in B $\flat$  1

8 a tempo

9

rit. . .

Cornet in B $\flat$  2

# ДУХОВОЙ ОРКЕСТР

Григорий Гладков  
инстр. А. Школяр

$\text{♩} = 180$

Cornet in B $\flat$  2

8 a tempo

9

rit. . .

Horn in E $\flat$  2

## ДУХОВОЙ ОРКЕСТР

Григорий Гладков  
инстр. А. Школяр

♩ = 180

4

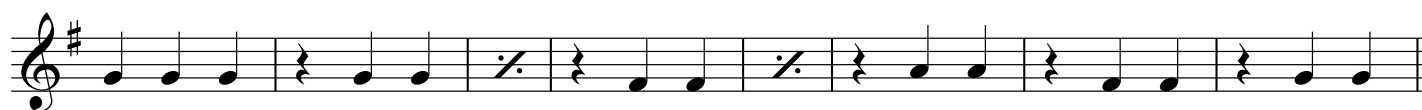
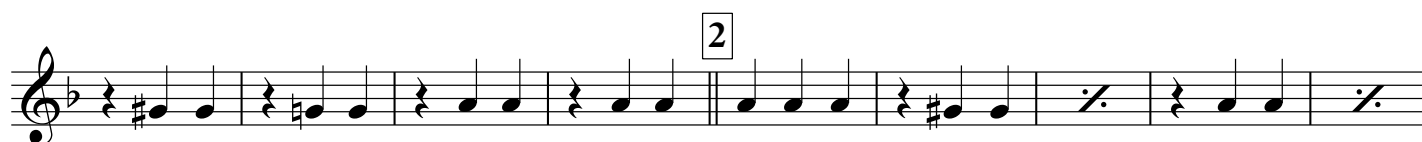

Horn in E $\flat$  2

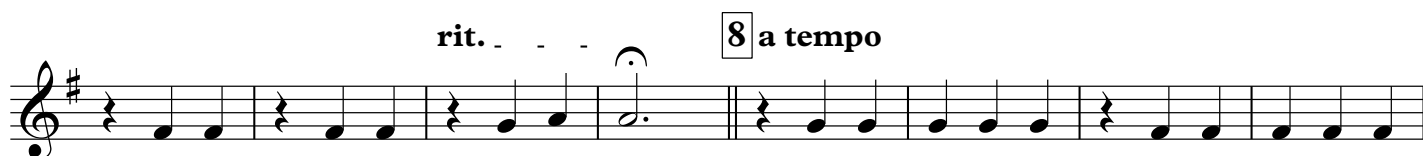
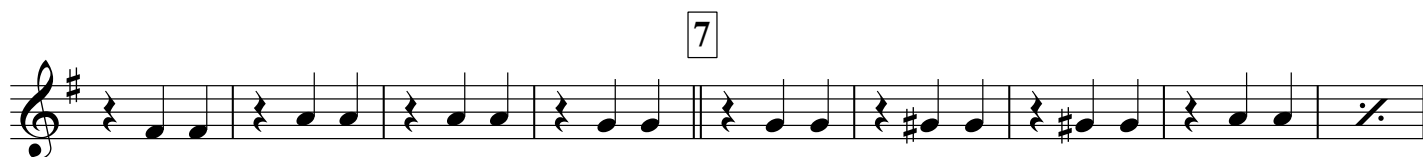

## Euphonium 1

## ДУХОВОЙ ОРКЕСТР

Григорий Гладков  
инстр. А. Школяр

$\text{♩} = 180$

*f*

*mf*

1

2

1.2. | 3.

3

Euphonium 1

4

5

3

6

7

8 a tempo

9

rit. . . .

rit. . . .

## Euphonium 2

## ДУХОВОЙ ОРКЕСТР

Григорий Гладков  
инстр. А. Школяр

♩ = 180

4

*f*

1

*mf*

2

4

1.2.

*f*

3.

3

4

4

V.S.

Baritone

## ДУХОВОЙ ОРКЕСТР

Григорий Гладков  
инстр. А. Школяр

$\text{♩} = 180$

*f*

*mf*

1

2

1.2. | 3.

3

4

5

3

6

7 rit. . . .

8 a tempo

9 rit. . . .

## Bass in C 1

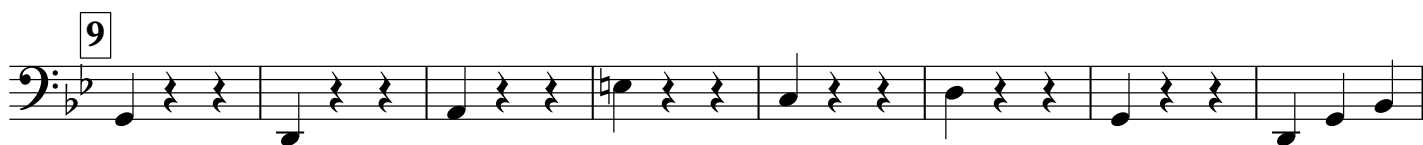
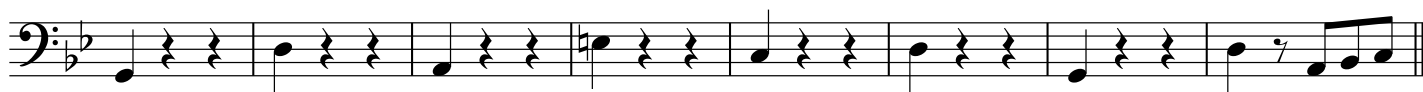

5

6

7

8 a tempo

9

