

Flute

В ГОРОДСКОМ САДУ

вальс

А. Ашкенази
обр. А. Школяр

Moderato

rit. 5 Tempo di valse

Flute

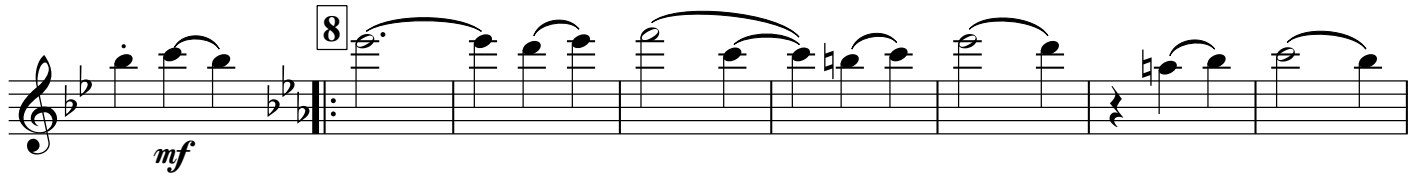

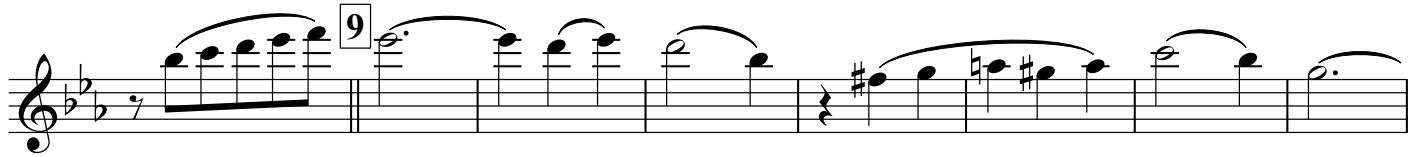

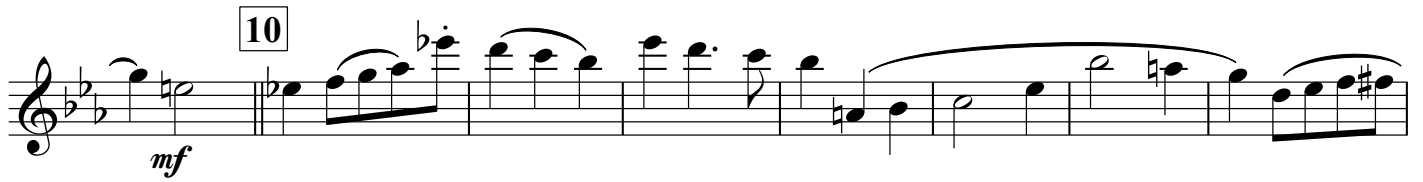

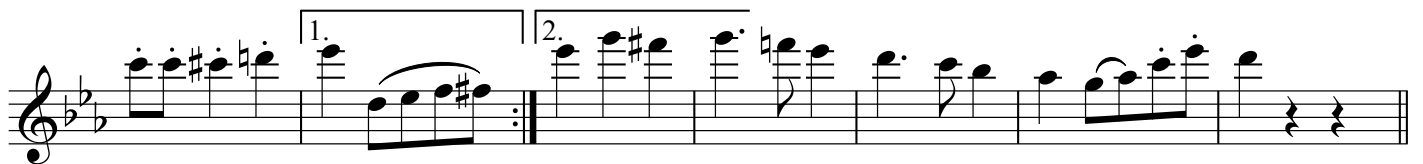

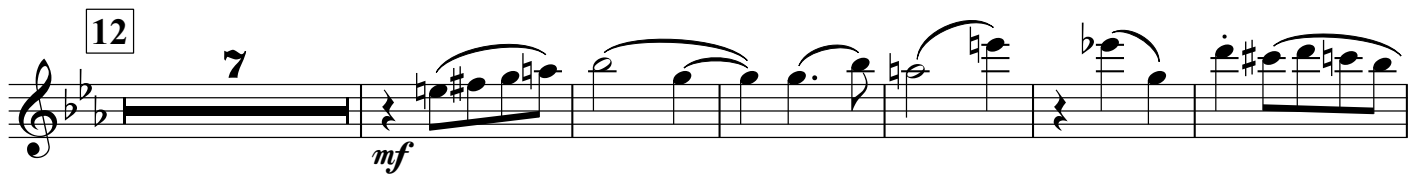

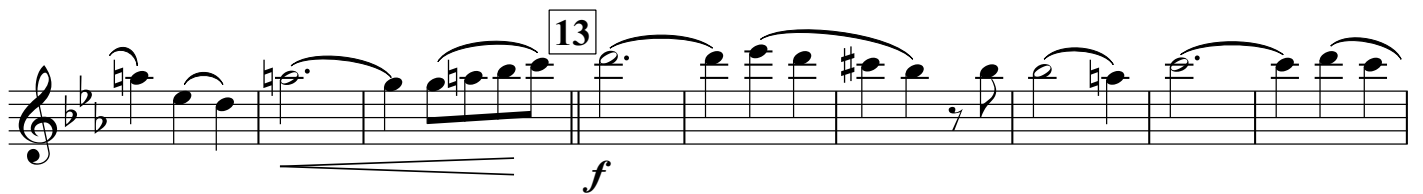

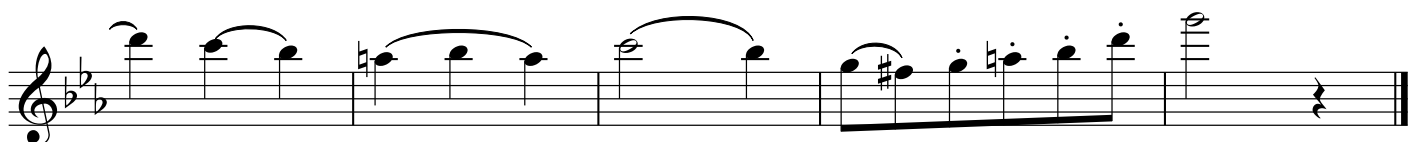

Clarinet in B \flat 1

В ГОРОДСКОМ САДУ

вальс

А. Ашкенази
обр. А. Школяр

Moderato

rit. . . . Tempo di valse 3

f

1 7 2

mf

3

f

4

5

f

6

7

1.

2.

Clarinet in B \flat 1

8 *mf*

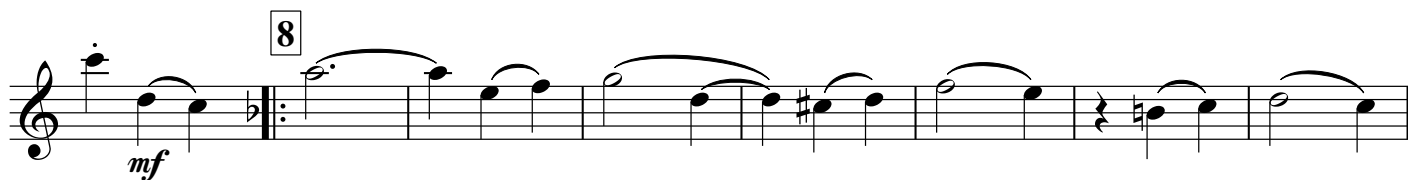

9

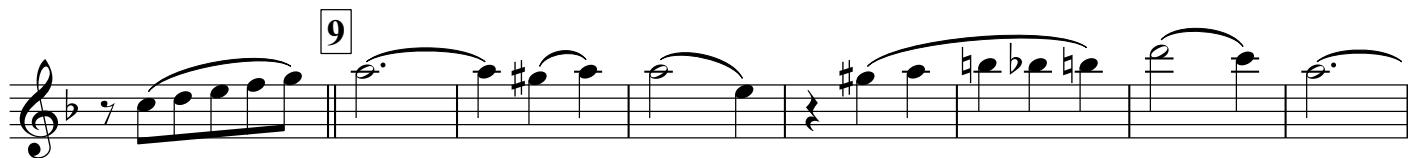

10 *mf*

11

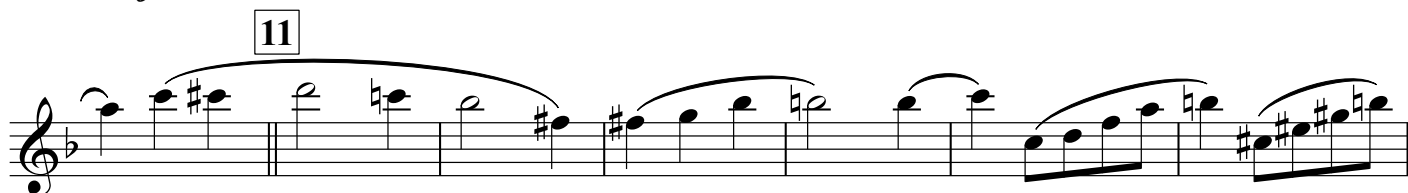

1. 2.

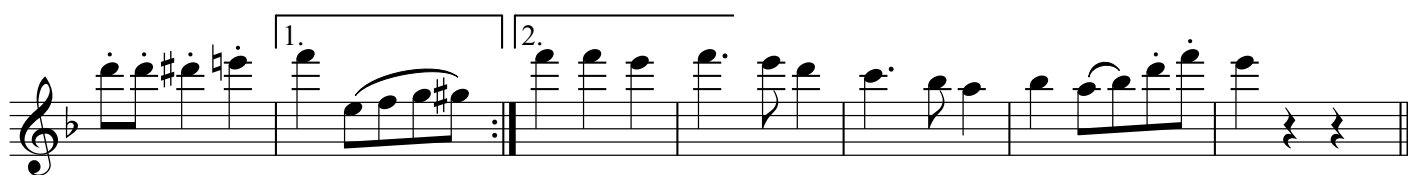

12 *mf*

7

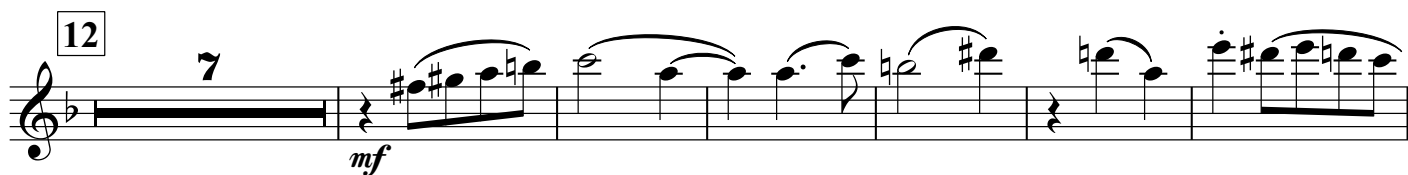

13 *f*

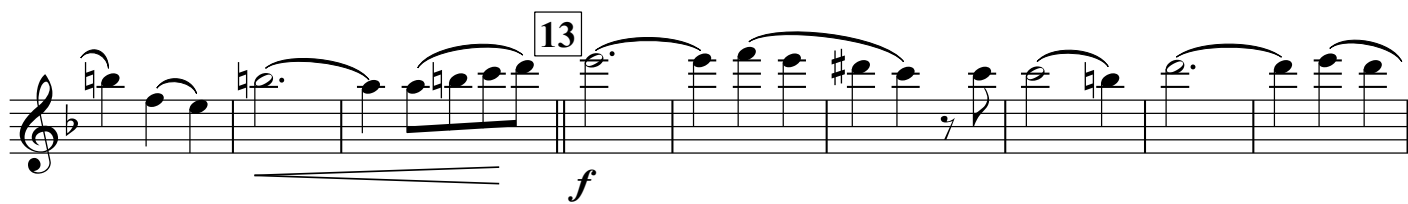
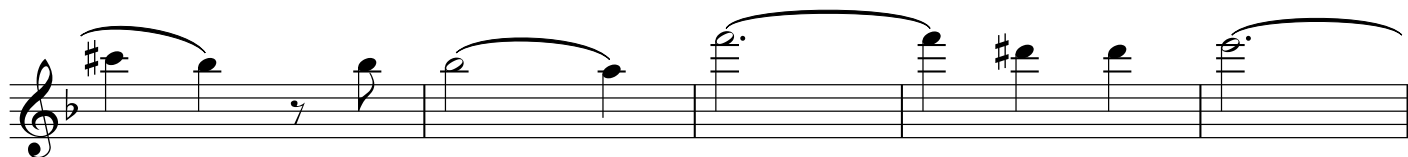
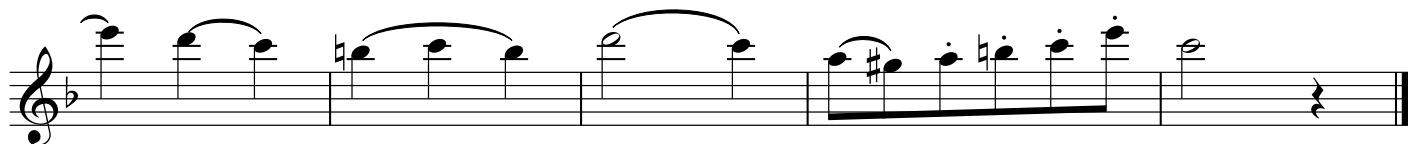

Clarinet in B \flat 2

В ГОРОДСКОМ САДУ

вальс

А. Ашкенази
обр. А. Школяр

Moderato

rit. . . . Tempo di valse

3

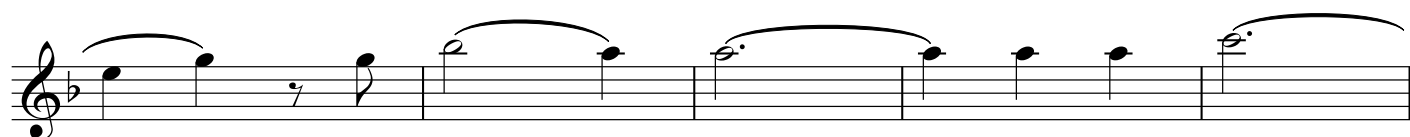
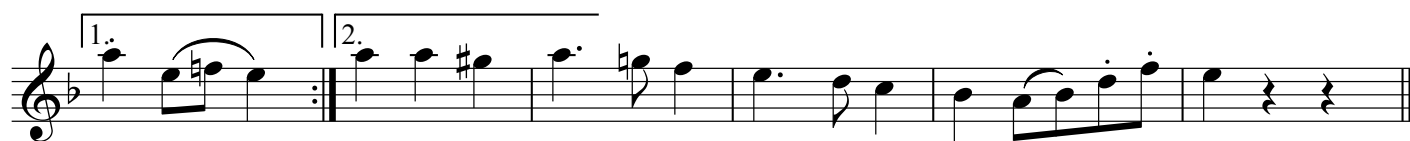
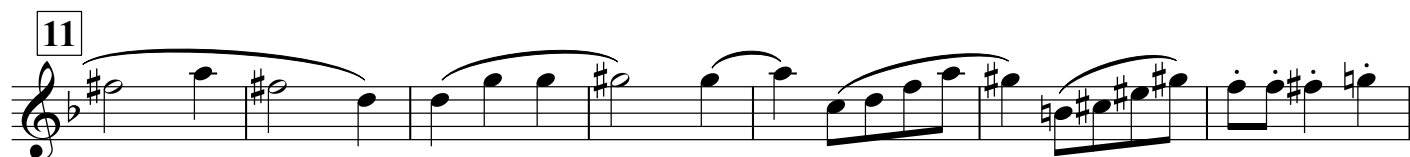
Clarinet in B \flat 2

Alto Saxophone 1

В ГОРОДСКОМ САДУ

вальс

А. Ашкенази
обр. А. Школяр

Moderato

rit. - - - Tempo di valse

3

Alto Saxophone 1

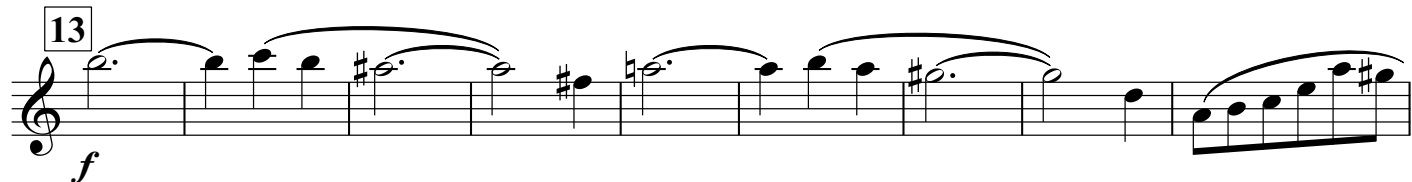
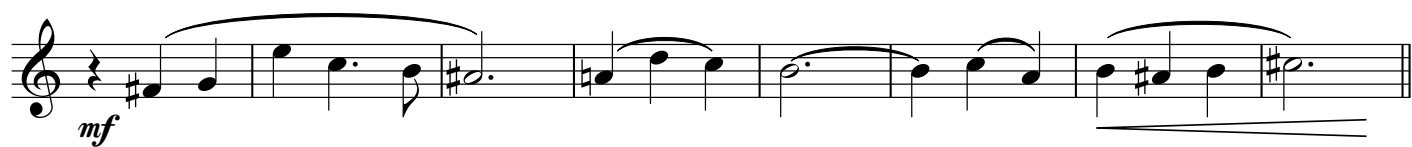

Alto Saxophone 2

В ГОРОДСКОМ САДУ

вальс

А. Ашкенази
обр. А. Школяр

Moderato

rit. - - - Tempo di valse

3

Alto Saxophone 2

8

9

10

11

12

13

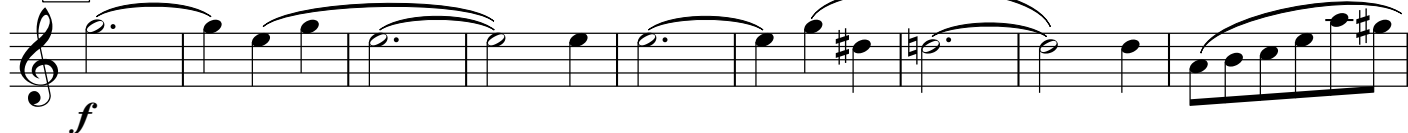

Trumpet in Bb

В ГОРОДСКОМ САДУ

вальс

А. Ашкенази
обр. А. Школяр

Moderato

rit. 5 Tempo di valse

Trumpet in B \flat

8 con sord.

9

10

11

1.

2.

12

7

13

2

2

Percussion

8

mf

4

9

4

10

mf

4

11

1.

2.

12

mf

4

mf

13

f

4

8

Marching Bass Drum

В ГОРОДСКОМ САДУ

вальс

А. Ашкенази
обр. А. Школяр

Moderato

rit. . . Tempo di valse

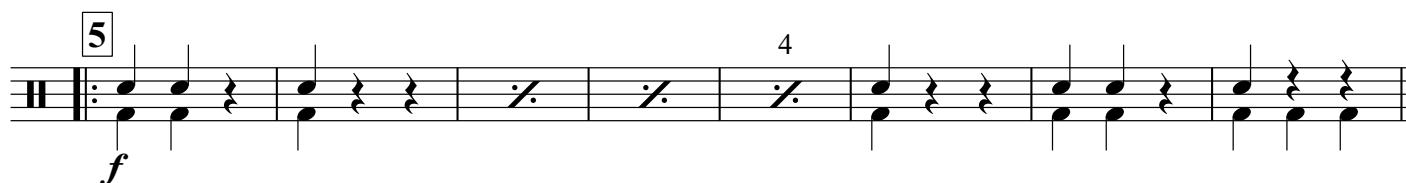
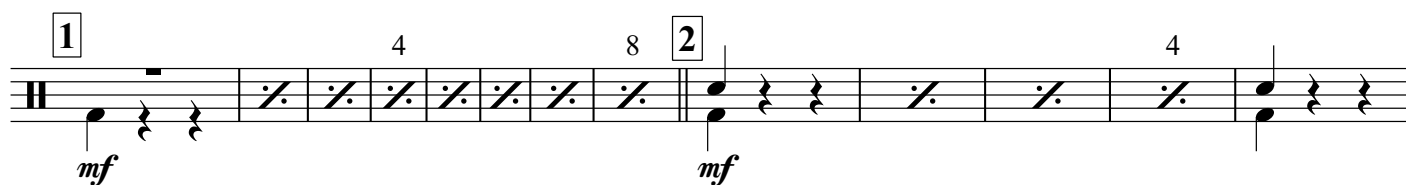

V.S.

Marching Bass Drum

8

9

10

11

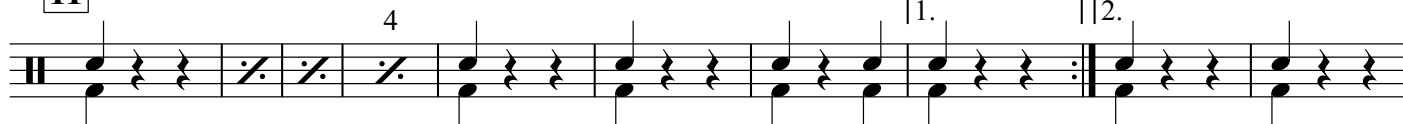

12

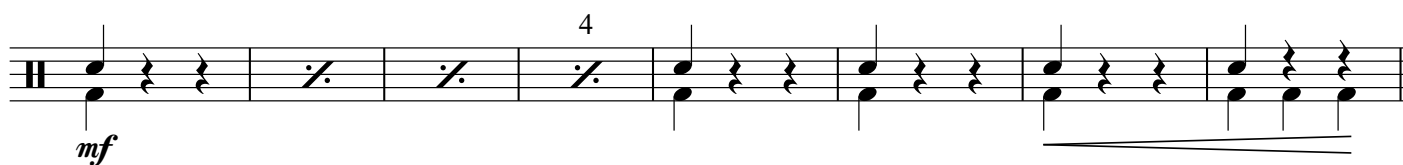

13

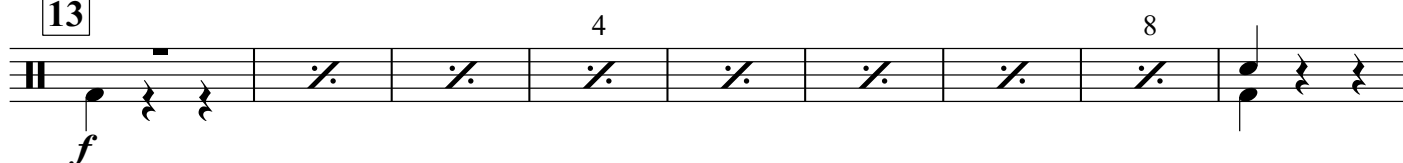

Cornet in B \flat 1

В ГОРОДСКОМ САДУ

вальс

А. Ашкенази
обр. А. Школяр

Moderato

Tempo di valse

Cornet in B \flat 1

8 *con sord.*
mf

9 *senza sord.*
mf

3

10

11

1. 2.

12

7

mf

13

2

mf

2

Cornet in B \flat 2

В ГОРОДСКОМ САДУ

вальс

А. Ашкенази
обр. А. Школяр

rit. 5 Tempo di valse

Moderato

Horn in E \flat 1

В ГОРОДСКОМ САДУ

вальс

А. Ашкенази
обр. А. Школяр

Moderato

rit. . . Tempo di valse

V.S.

Horn in E♭ 1

8

mf

9

10

mf

11

1. 2.

12

mf

13

f

Detailed description of the musical score: The score is for Horn in E♭ 1, measures 8 through 13. It consists of ten staves of music. Measure 8 starts with a treble clef, a key signature of one sharp (F#), and a common time signature. It features a melodic line with a dynamic marking of *mf*. Measure 9 continues the melodic line. Measure 10 includes a dynamic marking of *mf* and contains two repeat signs. Measure 11 includes a first and second ending bracket. Measure 12 includes a dynamic marking of *mf*. Measure 13 includes a dynamic marking of *f*. The score concludes with a double bar line.

Horn in E \flat 2

В ГОРОДСКОМ САДУ

вальс

А. Ашкенази

обр. А. Школяр

Moderato

rit. . . Tempo di valse

V.S.

Horn in E♭ 2

8

mf

9

10

mf

11

1. 2.

12

mf

13

mf

13

f

Euphonium 1

В ГОРОДСКОМ САДУ

вальс

А. Ашкенази
обр. А. Школяр

Moderato

rit. - - - Tempo di valse

3

Euphonium 1

8

8

9

7

10

mf

11

1.

2.

12

mf

mf

13

f

Euphonium 2

В ГОРОДСКОМ САДУ

вальс

А. Ашкенази

обр. А. Школяр

Moderato

rit. . . Tempo di valse

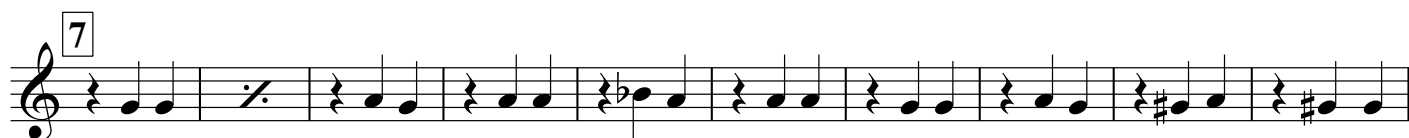
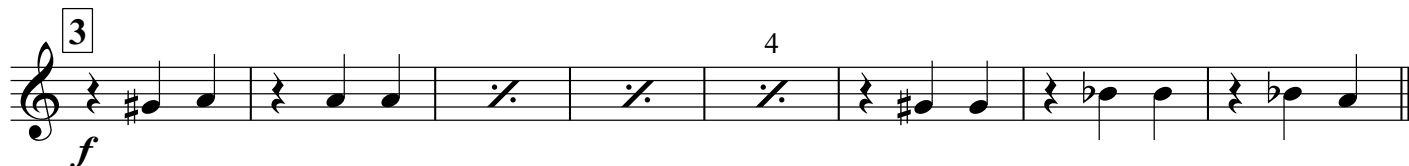

V.S.

Euphonium 2

8

mf

9

10

mf

11

1.

2.

12

4

mf

4

mf

13

4

f

Baritone

В ГОРОДСКОМ САДУ*вальс**А. Ашкенази**обр. А. Школяр*

Moderato

rit. - - - Tempo di valse

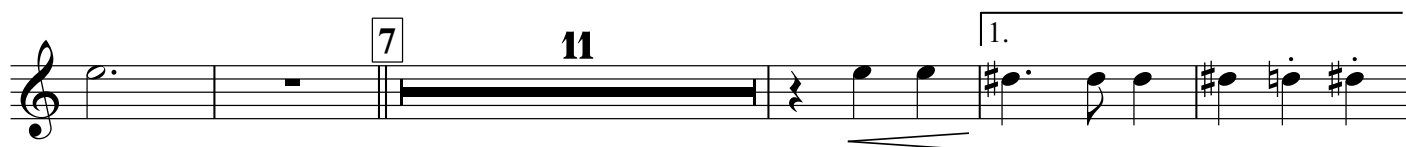
3

Baritone

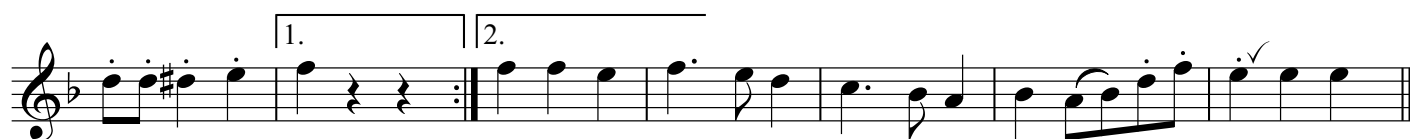
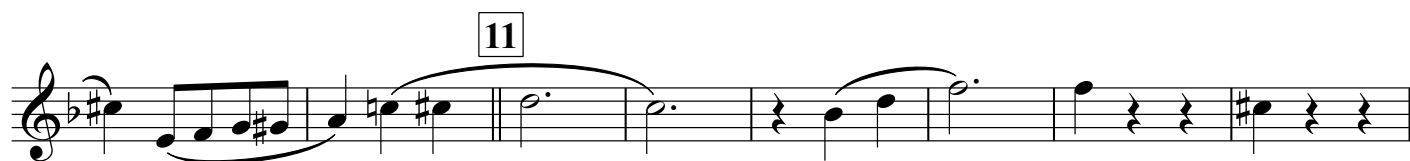
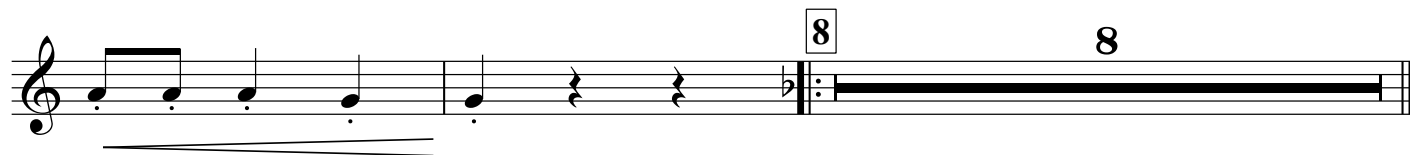

Bass in C 1

В ГОРОДСКОМ САДУ

вальс

А. Ашкенази

обр. А. Школяр

Moderato

rit. - - Tempo di valse

1

2

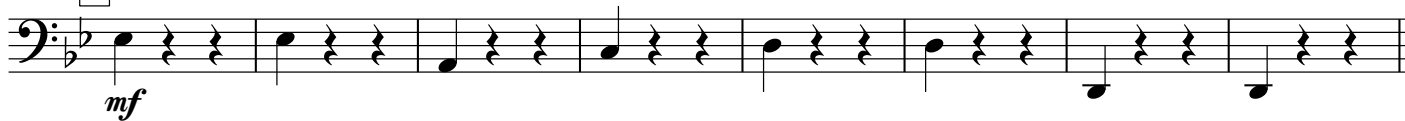

3

4

5

6

7

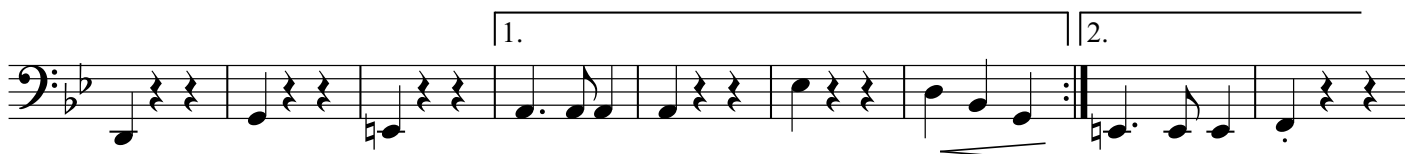

V.S.

Bass in C 1

8

mf

9

10

mf

11

1.

2.

12

mf

13

mf

13

f

Bass in C 2

В ГОРОДСКОМ САДУ

вальс

А. Ашкенази

обр. А. Школяр

Moderato

Tempo di valse

rit. . .

1

2

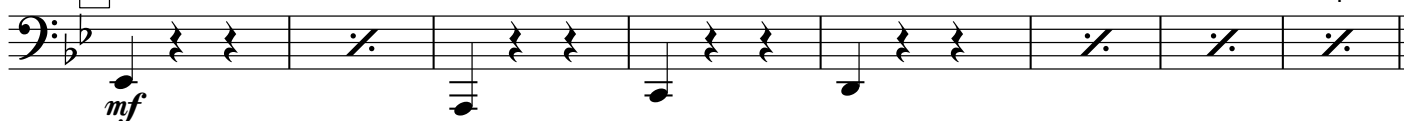

3

4

5

6

7

2008

V.S.

Bass in C 2

8

mf

9

10

mf

11

1. 2.

12

mf

13

mf

13

f