

Flute

МОСКОВСКИЙ ВАЛЬС

А. Гилёв

обр. А. Школяр

♩ = 100

p *mf*

♩ = 230 В темпе вальса

cresc. *f* *p*

1 6 3 *mf*

2 7

3 *f* *mf*

3

4 *mp*

3 *f*

5 *mf*

Flute

The score includes various musical notations such as slurs, accents, and rests.

Clarinet in B \flat 1

МОСКОВСКИЙ ВАЛЬС

А. Гилёв

обр. А. Школяр

$\text{♩} = 100$

p *mf*

$\text{♩} = 230$ В темпе вальса

cresc. *f* *p*

1 6 3

mf

2

mp

3

f

mf 3

4

mp

f 3

5

mf

4

Clarinet in B \flat 1

6 *mf*

4 *f*

7 *f* *mf*

7 *f*

8

9 *f* *mp*

10 *f* *f*

3

Clarinet in B \flat 2

МОСКОВСКИЙ ВАЛЬС

А. Гилёв

обр. А. Школяр

$\text{♩} = 100$

p *mf*

$\text{♩} = 230$ В темпе вальса

cresc. *f* *p*

1 6 3

mf

2 4

3 *f* *mf*

mp

4

3 *f*

5 *mf*

4

Clarinet in B \flat 2

6 *mf*

4 *f*

7 *f* *mf*

7

8 *f*

9 *f* *mp*

10 *f* *f*

3

Alto Saxophone 1

МОСКОВСКИЙ ВАЛЬС

А. Гилёв
обр. А. Школяр

$\text{♩} = 100$

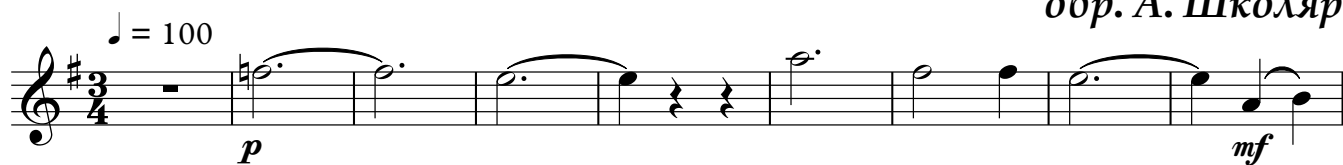

p *mf*

$\text{♩} = 230$ В темпе вальса

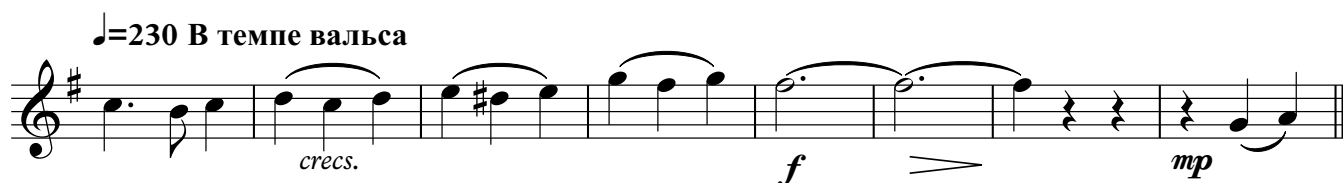

cresc. *f* *mp*

1

2

f

3

mf

mp

4

f

mf

Alto Saxophone 1

5

6

12

f

f

7

8

mf

f

8

9

4

mf

10

3

mp

f

Alto Saxophone 2

МОСКОВСКИЙ ВАЛЬС

А. Гилёв
обр. А. Школяр

♩ = 100

p *mf*

♩ = 230 В темпе вальса

cresc. *f* *mp*

1

2

f

3

mf

mp

4

f

mf

Alto Saxophone 2

5

6

12

f

f

7

8

mf

8

f

9

4

mf

10

3

mp

f

Trumpet in B \flat

МОСКОВСКИЙ ВАЛЬС А. Гилёв

$\text{♩} = 100$ $\text{♩} = 230$ В темпе вальса обр. А. Школяр

8

mf *cresc.*

f

1 16 2 12

mf *f*

3

mf

4 7 3

mf < *f*

5 12

mp *mf*

6

3

mf *f* *f*

7 15

2

Trumpet in B \flat

8

f

9

4

mf

3

10

7

f

3

f

Percussion

МОСКОВСКИЙ ВАЛЬС

А. Гилёв

обр. А. Школяр

♩ = 100

♩ = 230 В темпе вальса

9

mf *cresc.* *f*

1 4 8 12

mp

2 4

f

3 4

4 4

mp *f*

5 4 8

mf

Percussion

6

mf

4

mf

f

7

mf

p

4

8

f

4

8

9

mf

4

4

10

mp

4

Marching Bass Drum

МОСКОВСКИЙ ВАЛЬС

А. Гилёв

обр. А. Школяр

♩ = 100
♩ = 230 В темпе вальса

Marching Bass Drum

Cornet in B \flat 1

МОСКОВСКИЙ ВАЛЬС

А. Гилёв

обр. А. Школяр

$\text{♩} = 100$ 8

$\text{♩} = 230$ В темпе вальса

2

Cornet in B \flat 1

8

f

9

4

mf

3

10

7

3

f

f

Cornet in B \flat 2

МОСКОВСКИЙ ВАЛЬС

А. Гилёв

обр. А. Школяр

$\text{♩} = 100$

$\text{♩} = 230$ В темпе вальса

9

mf *cresc.* *f*

1 16 2 12

mf *f*

3

mf

4 7 3

mf < *f*

5 12

mp *mf*

6

3

mf *f* *f*

7 16

2

Cornet in B \flat 2

Horn in E \flat 1

МОСКОВСКИЙ ВАЛЬС

А. Гилёв

обр. А. Школяр

♩ = 100
9

♩ = 230 В темпе вальса

The score includes the following dynamics and markings:

- Staff 1: *mf*, crescendo hairpin.
- Staff 2: *mp*, first ending bracket (1).
- Staff 3: *mp*, repeat signs.
- Staff 4: *mp*, second ending bracket (2).
- Staff 5: *cresc.*, *f*, crescendo hairpin.
- Staff 6: *mp*, third ending bracket (3).
- Staff 7: *mf*, repeat signs.
- Staff 8: *mp*, fourth ending bracket (4).
- Staff 9: *f*, repeat signs.
- Staff 10: *mf*, fifth ending bracket (5).
- Staff 11: *mf*, repeat signs.

2

Horn in E \flat 1

6

mf

f

p

7

8

f

mf

9

mf

10

mp

f

f

Horn in E \flat 2

МОСКОВСКИЙ ВАЛЬС

А. Гилёв

обр. А. Школяр

$\text{♩} = 100$
9

$\text{♩} = 230$ В темпе вальса

Horn in E \flat 2

Euphonium 1

МОСКОВСКИЙ ВАЛЬС

А. Гилёв

обр. А. Школяр

$\text{♩} = 100$ **9** $\text{♩} = 230$ В темпе вальса

mf *cresc.* *f* **1** *mp* **2** **5** *mf* *f* **3** **3** *mf* *f* *mf* **4** *f* **5** *mf*

Euphonium 1

6

7

mf *f*

7

Bar.

f *p*

mf

8

f

9

mf

3

mp

10

f *f*

Euphonium 2

МОСКОВСКИЙ ВАЛЬС

А. Гилёв

обр. А. Школяр

♩ = 100 ♩ = 230 В темпе вальса

9

mf *cresc.*

1

mp

4

4

2

cresc. *f*

3

mf

4

mp *f*

5

mf

4

4

Euphonium 2

6

mf

f

7

2

f *p*

8

f

mf

9

mf

10

4

mp *f*

f

Baritone

МОСКОВСКИЙ ВАЛЬС

А. Гилёв

обр. А. Школяр

$\text{♩} = 100$ **9** $\text{♩} = 230$ В темпе вальса

mf *cresc.* *f* **1** *mp* **2** **5** *mf* *f* **3** **3** *mf* *f* *mf* **4** *mp* *f* *mf* **5**

Baritone

6

7

mf *f*

7

f *p* *Solo*

mf

8

f

9

mf

3

mp

10

f

f

Bass in C 1

МОСКОВСКИЙ ВАЛЬС

А. Гилёв

обр. А. Школяр

♩ = 100 ₉

♩ = 230 В темпе вальса

1

mf *cresc.*

mp

2

cresc. *f*

3

mf

4

mf *f*

5

mf

6

mf

Bass in C 1

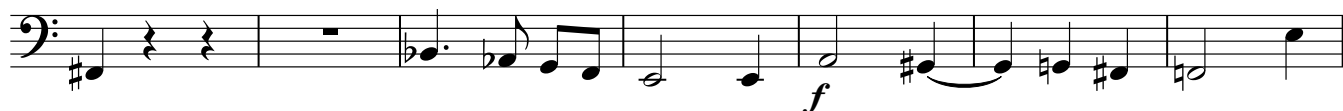
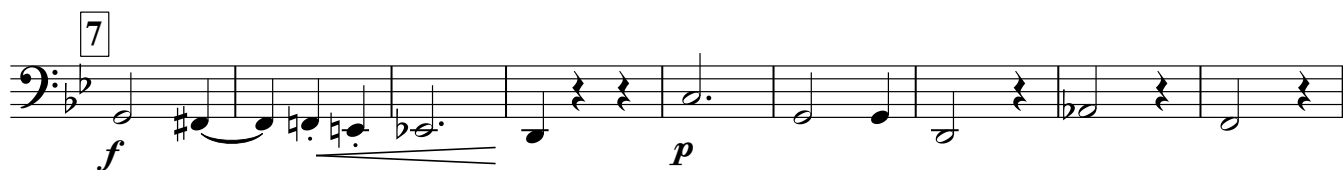

Bass in C 2

МОСКОВСКИЙ ВАЛЬС

А. Гилёв

обр. А. Школяр

♩ = 100

♩ = 230 В темпе вальса

9

6

mf

f

7

f

p

8

f

9

mf

10

mp

f
