

Flute

# БАЛ-МАСКАРАД

ВАЛЬС

В. Рунов  
обр. А. Школяр

$\text{♩} = 180$  16

1. *mf*

*f*

конец 2.

3.

1. 2.

4. 16

Flute

5

*mf*

*f*

6

*mf*

*mf*

7

*f*

*f*

сначала до слова "конец"

*f*

Clarinet in B $\flat$  1

# БАЛ-МАСКАРАД

ВАЛЬС

В. Рунов  
обр. А. Школяр

$\text{♩} = 180$  8

*mp*

*mf*

*f*

КОНЕЦ

*f*

1. 2.

3.

4. 8

Clarinet in B $\flat$  1

Clarinet in B $\flat$  2

# БАЛ-МАСКАРАД

ВАЛЬС

В. Рунов  
обр. А. Школяр

$\text{♩} = 180$  8

*mp*

1 *mf* *f*

конец *f* 2

3

1. 2.

4 8

Clarinet in B $\flat$  2

*mp* *mf*

5 *f*

6 *mf*

7 *f*

сначала до слова "конец"

Alto Saxophone 1

# БАЛ-МАСКАРАД

вальс

В. Рунов

обр. А. Школяр

$\text{♩} = 180$  8

*mp*

1

*mf*

*f*

конец

2

3

1. 2.

4 8

Alto Saxophone 1

Alto Saxophone 2

# БАЛ-МАСКАРАД

ВАЛЬС

В. Рунов

обр. А. Школяр

♩=180 8

*mp*

1

*mf*

*f*

конец 2

*f*

*f*

3

*f*

*f*

1. 2.

*f*

4 8

*f*

Alto Saxophone 2

Trumpet in B $\flat$

# БАЛ-МАСКАРАД

вальс

В. Рунов  
обр. А. Школяр

$\text{♩} = 180$  **14**

**1**

*f*

конец **2**

*f*

**3**

1. 2.

**4** **14**

Trumpet in B $\flat$

5

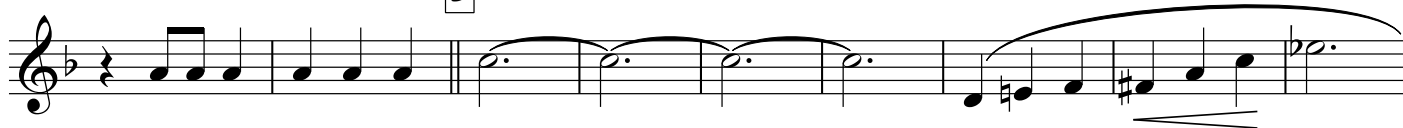

*f*

6

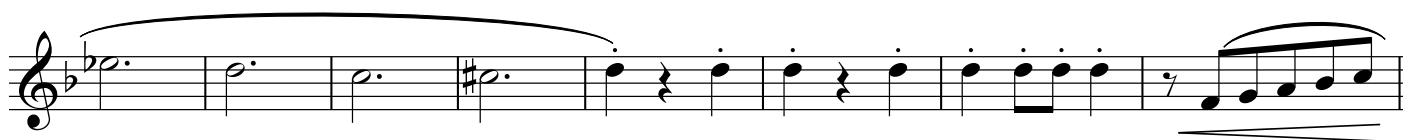
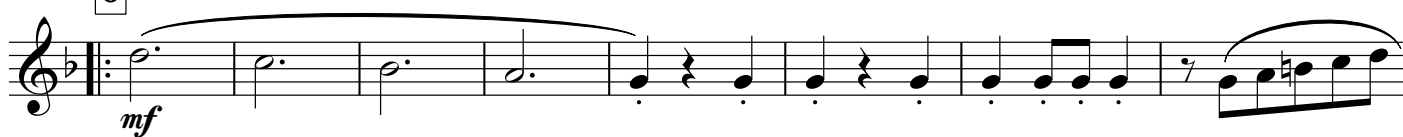

7

сначала до слова "конец"

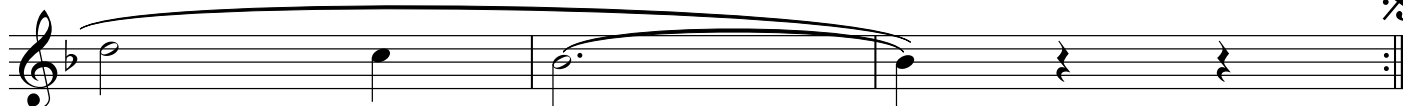

Percussion

# БАЛ-МАСКАРАД

ВАЛЬС

В. Рунов

обр. А. Школяр

♩=180

4

*p* *mp*

1

4

*mf*

4

*f*

конец

2

4

8

*f*

3

4

1.

2.

4

4

8

*p* *mp*

V.S.

Percussion

5

4

4

6

7

4

сначала до слова "конец"

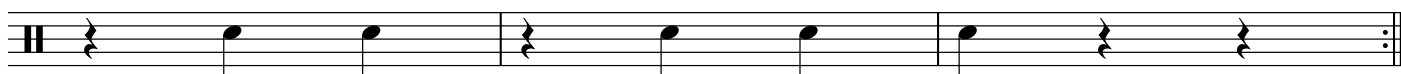

Marching Bass Drum

# БАЛ-МАСКАРАД

ВАЛЬС

В. Рунов

обр. А. Школяр

$\text{♩} = 180$

*p* *tr*

4 8

1 *mf* 4

*f* 4 **конец**

2 *f* 4

4

3 4

4 1. 2.

4 8 *p* *tr* V.S.

### Marching Bass Drum

5

*mf*

*f*

6

*mf*

*mf*

7

*f*

сначала до слова "конец"

Cornet in B $\flat$  1

# БАЛ-МАСКАРАД

ВАЛЬС

В. Рунов

обр. А. Школяр

$\text{♩} = 180$  **14**

**1**  
*mf*

*f*

конец **2**  
*f*

**3**

1. 2.

**4** **14**

Cornet in B $\flat$  1

Cornet in B $\flat$  2

# БАЛ-МАСКАРАД

ВАЛЬС

В. Рунов

обр. А. Школяр

$\text{♩} = 180$  **14**

**1**  
*mf*

*f*

конец **2**  
*f*

**3**

1. 2.

**4** **14**

Cornet in B $\flat$  2

5

*mf*

*f*

6

*mf*

7

*f*

сначала до слова "конец"

**§**

Horn in E $\flat$  1

## БАЛ-МАСКАРАД

вальс

В. Рунов

обр. А. Школяр

$\text{♩} = 180$

*p*

*mp*

**1**  
*mf*

*f*

конец

**2**  
*f*

4 4

**3**  
4 4

1. 2.

**4**  
*p* *mp*

V.S.

## Horn in E♭ 1

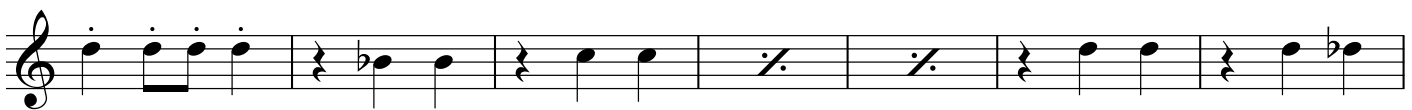
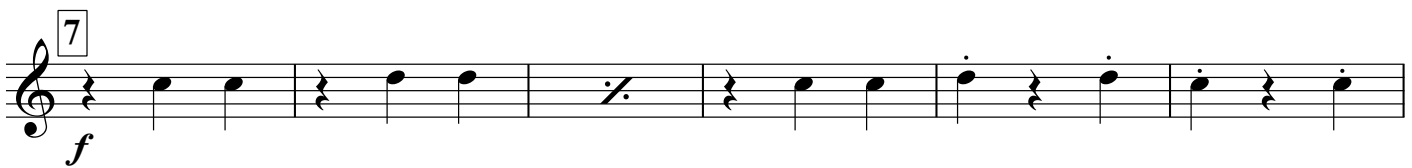

сначала до слова "конец"

Horn in E $\flat$  2

# БАЛ-МАСКАРАД

вальс

В. Рунов

обр. А. Школяр  
4

$\text{♩} = 180$

*p* *mp*

1

*mf*

4

конец

*f*

2

4

4

4

*f*

3

4

1.

2.

4

*p*

4

*mp*

V.S.

Horn in E $\flat$  2

5

*mf*

*f*

6

*mf*

7

*f*

сначала до слова "конец"

§

Euphonium 1

# БАЛ-МАСКАРАД

вальс

В. Рунов

обр. А. Школяр

$\text{♩} = 180$   
*p*

*mp*

1  
*mf*

*f*

конец 2  
*f*

3

1. 2.

4  
*p*

V.S.

## Euphonium 1

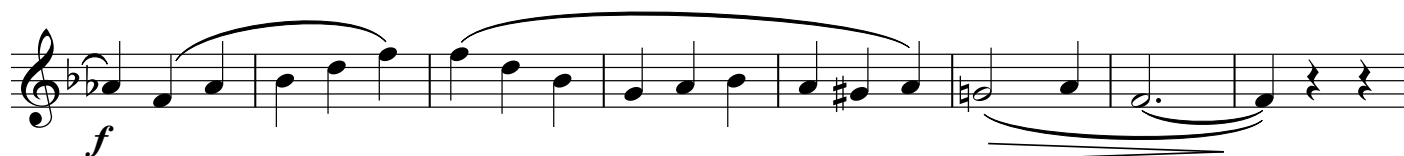

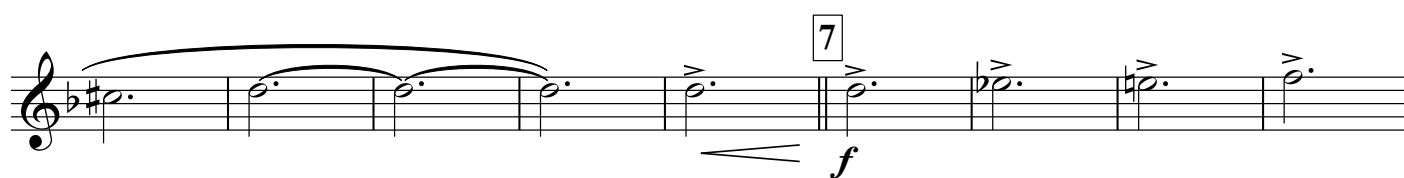

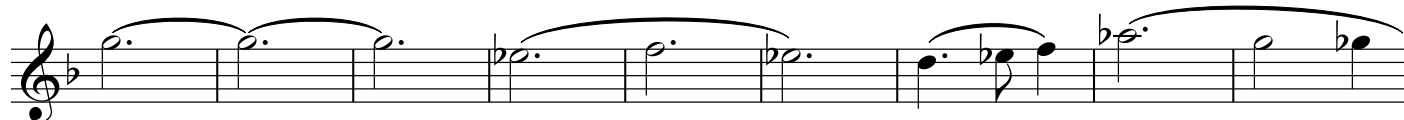

Euphonium 2

## БАЛ-МАСКАРАД

вальс

В. Рунов

обр. А. Школяр

$\text{♩} = 180$

*p*

*mp*

*mf*

*f*

конец

*f*

*f*

*f*

*p*

V.S.

Euphonium 2

mp

5

mf

f

6

mf

7

f

сначала до слова "конец" 

Baritone

# БАЛ-МАСКАРАД

ВАЛЬС

В. Рунов

обр. А. Школяр

$\text{♩} = 180$   
*p*

*mp*

**1**  
*mf*

*f*

конец **2**  
*f*

**3**

1. 2.

V.S.

Baritone

4

*p*

*mp*

5

*mf*

*f*

6

*mf*

*f*

сначала до слова "конец"

*f*

Bass in C 1

## БАЛ-МАСКАРАД

ВАЛЬС

В. Рунов

обр. А. Школяр

$\text{♩} = 180$

*p*

*mp*

*mf* *f*

конец

*p*

V.S.

## Bass in C 1

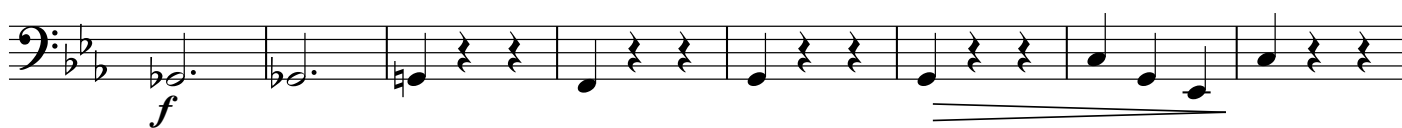
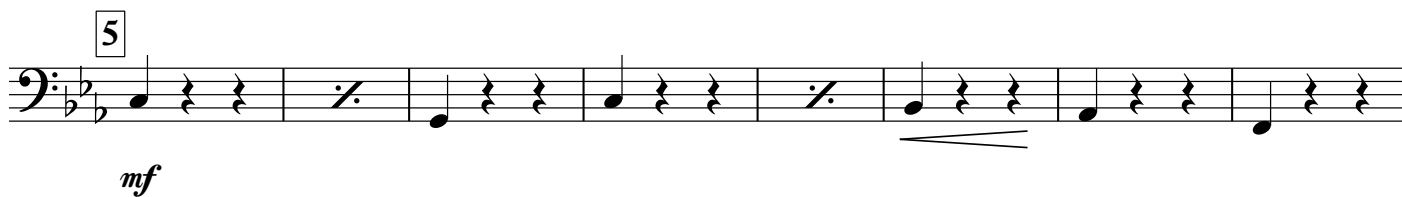

сначала до слова "конец" 

Bass in C 2

# БАЛ-МАСКАРАД

ВАЛЬС

В. Рунов

обр. А. Школяр

♩=180

V.S.

Bass in C 2

4

5

6

4

7

сначала до слова "конец"