

ЗАТВОРНИЦА

старинный вальс

Флейта

Инструментовка
В. ИСАЕВА

$\text{♩} = 200$

4 1 8 2 8

3 8 4 8 5 2 mf 2

6 2 2 2 2 2

7 2 8va- p 2

8 (8) 2 mf f 2

9 6 10 6

11 6 8va- p f

(8) mp

13 6 14 6

15 6 16 8

17 8 18 8 19 2 8va- f 2

20 (8) 2 2

Кларнет Б I

ЗАТВОРНИЦА

старинный вальс

Инструментовка
В. ИСАЕВА

$\text{♩} = 200$

4 1 8 2 8

3 8 4 8 5 2 2

mf

6 2 2

7 8 8 9 6

10 6 11 6 *8va*

12 *p* *f* *mp*

13 6 14 6

15 6 16 8

17 8 18 8 19 2 *8va* 2 *f*

20 2 2

Кларнет Б II

ЗАТВОРНИЦА

старинный вальс

Инструментовка
В. ИСАЕВА

$\text{♩} = 200$

4 1 8 2 8

3 8 4 8 5 2 2

mf

6 2 2

7 8 8 9 6

p

10 6 11 6 *8va*

12 ⁽⁸⁾ *p* *f* *mp*

13 6 14 6

15 6 16 8

17 8 18 8 19 2 *8va* 2

f

20 ⁽⁸⁾ 2 2

Альт-саксофон I

ЗАТВОРНИЦА

старинный вальс

Инструментовка
В. ИСАЕВА

$\text{♩} = 200$

4 1 8 2 7

mf

3

4

f *f*

5

6

p mf *p*

7

mf

8

f

9

3

10

3

11

3

f

12

p *f*

Альт-саксофон I

Альт-саксофон II

ЗАТВОРНИЦА

старинный вальс

Инструментовка
В.ИСАЕВА

$\text{♩} = 200$

4 1 8 2 7

mf

3

4 *f* *f*

5

6 *mf* *p*

7 *mf*

8 *f*

9 3

10 3

11 3 *f*

12 *p* *f*

Альт-саксофон II

- Measure 13: *mp*
- Measure 14: *mf*
- Measure 17: *f*
- Measure 19: *f*

Тенор-саксофон

ЗАТВОРНИЦА

старинный вальс

Инструментовка
В.ИСАЕВА

$\text{♩} = 200$

3

1

p

2

3

4

f

5

6

mf

7

8

p

9

mf

f

10

mf

11

12

p

f

mp

V.S.

Тенор-саксофон

ЗАТВОРНИЦА

старинный вальс

Труба Б

Инструментовка
В. ИСАЕВА

$\text{♩} = 200$

4 1 8 2 7

mf

3

4

f *f*

5

6

mf *p*

7

mf

8

f

9

3

10

3

11

3

f

12

Труба Б

13 *mp*

14

15

16

17 *f* 8 18 7 19

20

Ударные

ЗАТВОРНИЦА

старинный вальс

Инструментовка
В.ИСАЕВА

$\text{♩} = 200$

1

2

3

4

5

6

7

8

f

mf

mf

V.S.

Ударные

9

10

11

12

13

14

15

16

17

f

p

mp

f

mp

Ударные

18

19

20

f

Корнет Б I

ЗАТВОРНИЦА

старинный вальс

Инструментовка
В. ИСАЕВА

$\text{♩} = 200$

4 1 8 2 7

mf

3

4 *f* *f*

5

6 *mf* *p*

7 *mf*

8 *f*

9 3

10 3

11 3 *f*

12 *p*

Корнет Б I

ЗАТВОРНИЦА

старинный вальс

Корнет Б II

Инструментовка
В. ИСАЕВА

$\text{♩} = 200$

4 1 8 2 7

mf

3

4

f *f*

5

6

mf *p*

7

mf

8

f

9

3

10

3

11

3

f

12

p

Корнет Б II

ЗАТВОРНИЦА

старинный вальс

Валторна Эс I

Инструментовка
В. ИСАЕВА

♩ = 200

1

f *p*

2

3

mf

4

f

5

f

6

mf

7

p

8

mf *f*

9

10

p

11

mf

12

f

13

p *f* *mp*

14

mf

2

Валторна Эс I

15

16

17 *f*

18 *mp*

19

20 *f*

Валторна Эс II

ЗАТВОРНИЦА

старинный вальс

Инструментовка
В. ИСАЕВА

♩ = 200

1

f *p*

2

3

mf

4

f

5

6

mf

7

p

8

mf *f*

9

10

p

11

mf

12

f

13

p *f* *mp*

14

mf

2

Валторна Эс II

15

16

17 *f*

18 *mp*

19

20 *f*

Тенор Б II

ЗАТВОРНИЦА

старинный вальс

Инструментовка
В.ИСАЕВА

$\text{♩} = 200$

1

f *p*

2

3

mf

4

f

5

f

6

mf

7

p

8

mf *f*

9

p

10

mf

11

f

12

p *f* *mp*

Тенор Б II

13

14 *mf*

15

16 *f*

17 *mp*

18

19

20 *f*

ЗАТВОРНИЦА

Тенор Б I

старинный вальс

Инструментовка

В. ИСАЕВА

♩ = 200

3

1

p

2

3

4 *mf*

f

5

6 *f*

mf

7

8 *p*

9 *mf*

f

10

11 *mf*

12

13 *f* *mp*

14 *mf*

2

Тенор Б I

Measures 15-20:

ЗАТВОРНИЦА

Баритон Б

старинный вальс

Инструментовка

В. ИСАЕВА

$\text{♩} = 200$

3

1

p

2

3

4 *mf*

f

5

6 *f*

mf

7

8 *p*

9 *mf*

f

10

11 *mf*

12

f

mp

13

mf

14

2

Баритон Б

Бас Эс I

ЗАТВОРНИЦА

старинный вальс

Инструментовка
В.ИСАЕВА

♩ = 200

1

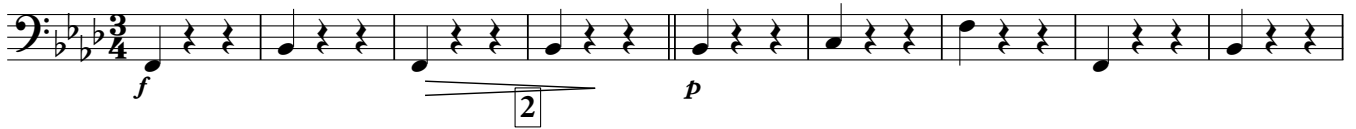

3

4

5

6

7

8

9

10

11

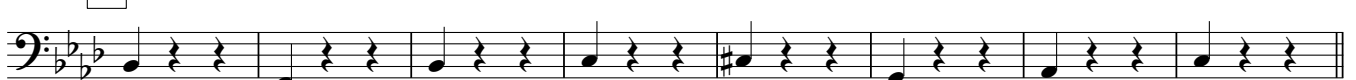

12

13

mf

V.S.

ЗАТВОРНИЦА

старинный вальс

Бас Б II

Инструментовка
В. ИСАЕВА

♩ = 200

1

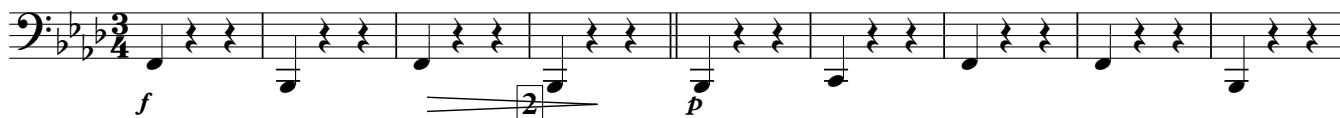

3

4

5

6

7

8

9

10

11

12

13

14

2

Бас Б II

15

16

17

18 *mp*

19

20 *f*