

Flute

# ИМПЕРАТОРСКИЙ ВАЛЬС

из кинофильма "Бедный, бедный Павел"

А. Петров

инстр. А. Школяр

Темп вальса. Торжественно ♩ = 180

Clarinet in B $\flat$  1

# ИМПЕРАТОРСКИЙ ВАЛЬС

из кинофильма "Бедный, бедный Павел"

А. Петров

Темп вальса. Торжественно  $\text{♩} = 180$

инстр. А. Школяр

*ff*

*mf*

*mp*

*mf*

*f*

*f*

*ff*

*p*

*mf*

*p*

*mf*

*p*

*ff*

Clarinet in B $\flat$  1

Clarinet in B $\flat$  2

# ИМПЕРАТОРСКИЙ ВАЛЬС

из кинофильма "Бедный, бедный Павел"

А. Петров

инстр. А. Школяр

Темп вальса. Торжественно ♩ = 180

V.S.

Clarinet in B $\flat$  2

Alto Saxophone 1 **ИМПЕРАТОРСКИЙ ВАЛЬС**

из кинофильма "Бедный, бедный Павел"

А. Петров

Темп вальса. Торжественно ♩ = 180

инстр. А. Школяр

*ff*

ген.1

2

1

8

*mf* *p* *mp*

2

*mf*

*f* *f*

3

16

4

*ff*

Cl.

*p* *mf* *p*

*mf* *p* *mf* *p*

5 сакс.

*ff*

Alto Saxophone 1

Cl.

сакс.

*f*

6 *ff*

*p*

7 *ff*

*mf* *ff* *mf*

8 13 *mf* *f*

9 *f*

*ff* *ff* *ff*

Alto Saxophone 2

## ИМПЕРАТОРСКИЙ ВАЛЬС

из кинофильма "Бедный, бедный Павел"

А. Петров

инстр. А. Школяр

Темп вальса. Торжественно ♩ = 180

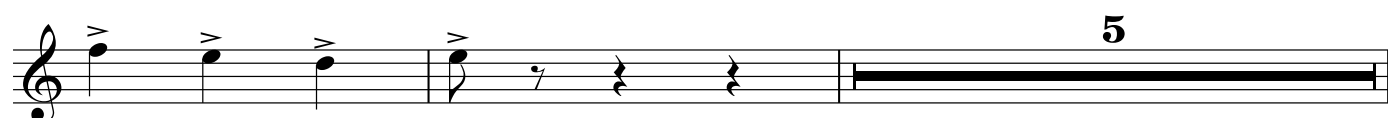
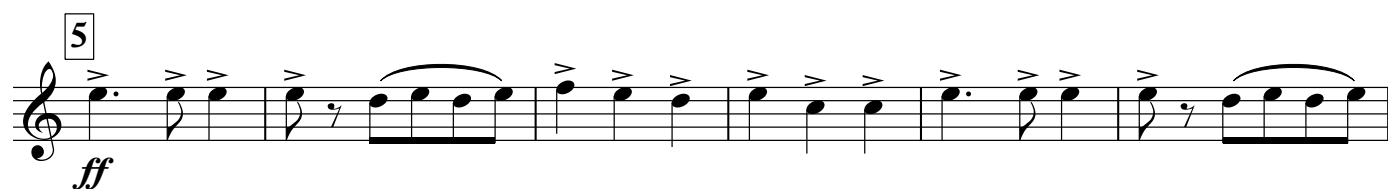
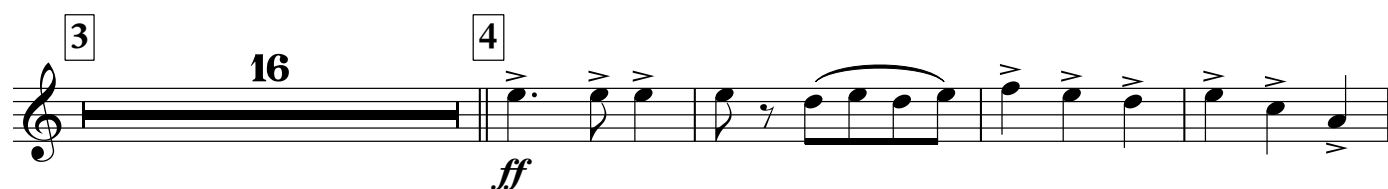
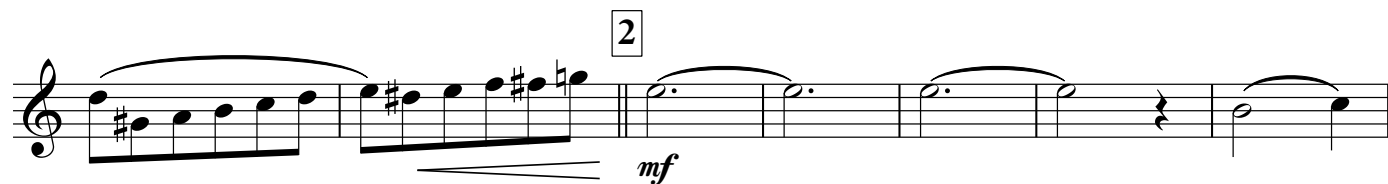
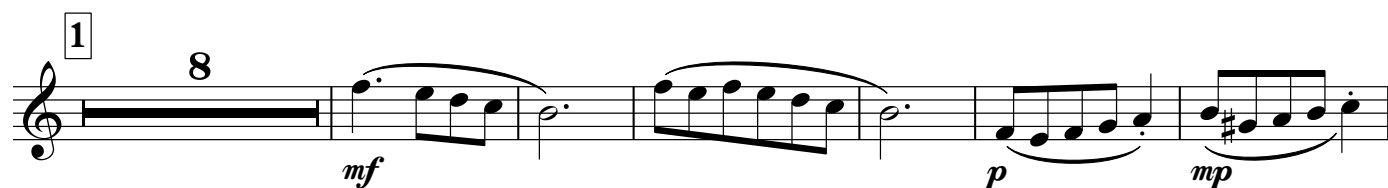

## Alto Saxophone 2

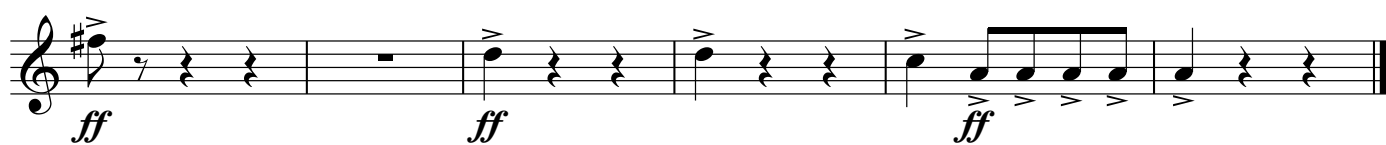
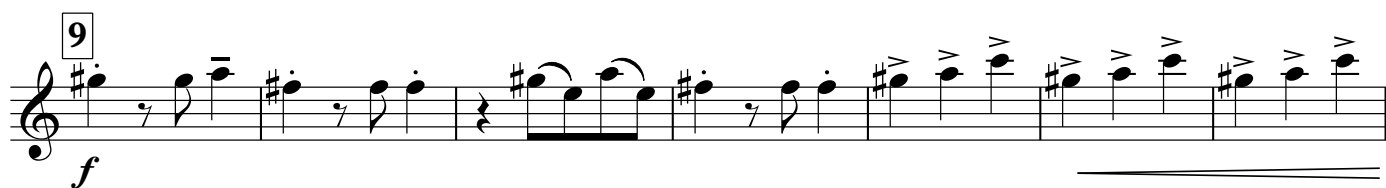
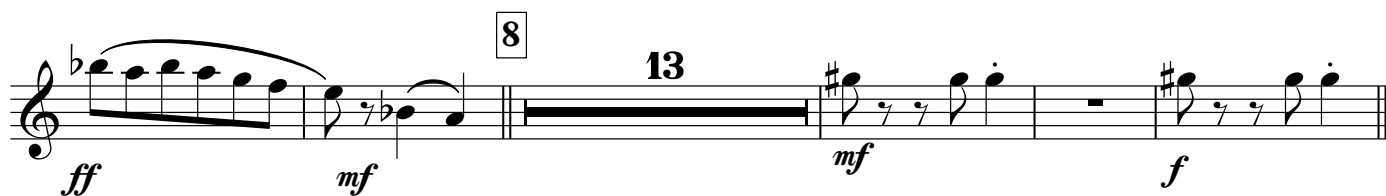
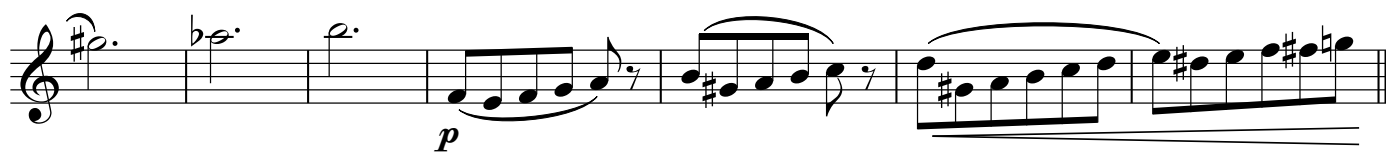
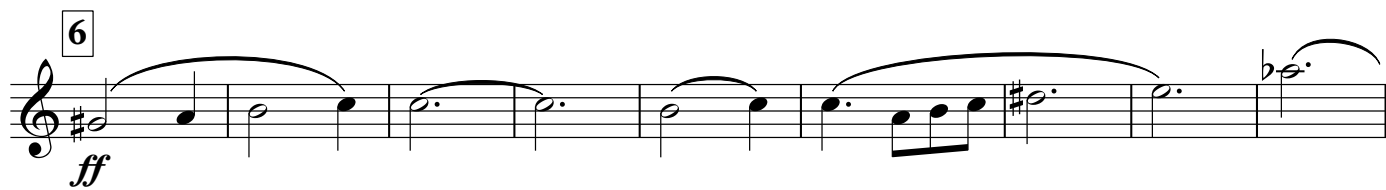

Tenor Saxophone

## ИМПЕРАТОРСКИЙ ВАЛЬС

из кинофильма "Бедный, бедный Павел"

А. Петров

инстр. А. Школяр

Темп вальса. Торжественно ♩ = 180

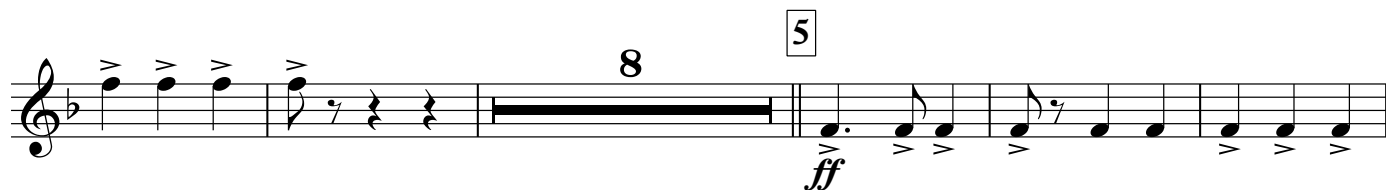
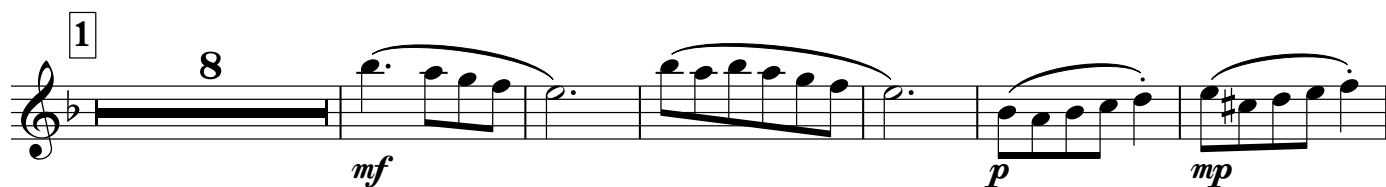

Tenor Saxophone

6 *ff*

*p*

7 *ff*

8 *ff* *mf* 13 *mf* *f*

9 *f*

2 *ff* *ff*

Trumpet in B $\flat$ 

## ИМПЕРАТОРСКИЙ ВАЛЬС

из кинофильма "Бедный, бедный Павел"

А. Петров

инстр. А. Школяр

Темп вальса. Торжественно ♩ = 180

ff

2

1 16 2

mf

f

3

sub. pp

росо а росо

4

ff

5

ff

5

Trumpet in B $\flat$

6

*f* *ff*

3

7

*ff*

8

*ff* *sub.pp*

*poco a poco cresc.*

9

*f*

3

*ff* *ff*

Percussion

# ИМПЕРАТОРСКИЙ ВАЛЬС

из кинофильма "Бедный, бедный Павел"

А. Петров

инстр. А. Школяр

Темп вальса. Торжественно ♩ = 180

The musical score is written for a percussion instrument in 3/4 time. It consists of several systems of music with various dynamics and articulations. The score includes:

Percussion

6

7

8

9

16

4

*f* *ff* *mf* *p* *f* *ff*

## Marching Bass Drum

## ИМПЕРАТОРСКИЙ ВАЛЬС

из кинофильма "Бедный, бедный Павел"

А. Петров

инстр. А. Школяр

Темп вальса. Торжественно ♩ = 180

Marching Bass Drum

4

7

*ff*

4

8

8

16

9

4

4

*mf*

*p*

*ff*

*ff*

Cornet in B $\flat$  1

## ИМПЕРАТОРСКИЙ ВАЛЬС

из кинофильма "Бедный, бедный Павел"

А. Петров

инстр. А. Школяр

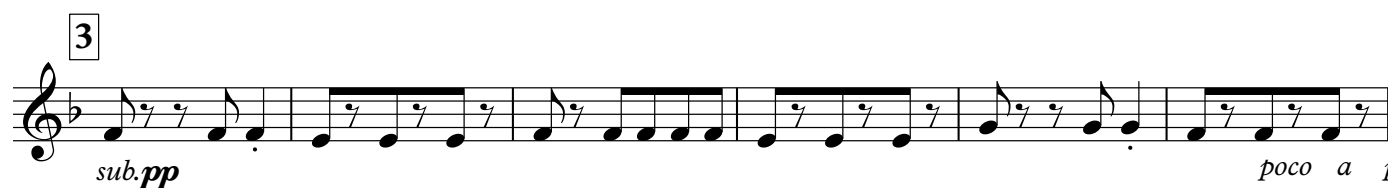
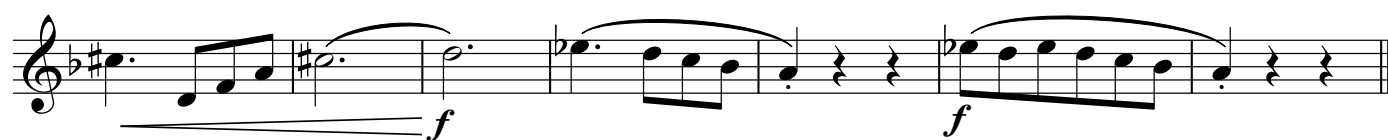
Темп вальса. Торжественно  $\text{♩} = 180$ 

poco a poco

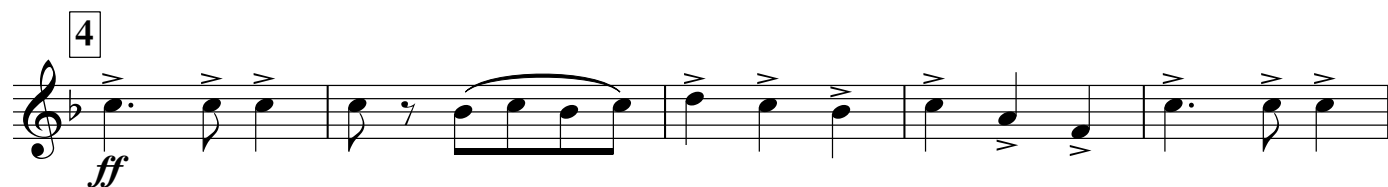

Cornet in B $\flat$  1

5

*ff*

5

*f*

6

*ff*

3

7

*ff*

8

*ff* *sub.pp*

*poco a poco cresc.*

9

*f*

*ff* *ff*

Cornet in B $\flat$  2

## ИМПЕРАТОРСКИЙ ВАЛЬС

из кинофильма "Бедный, бедный Павел"

А. Петров

инстр. А. Школяр

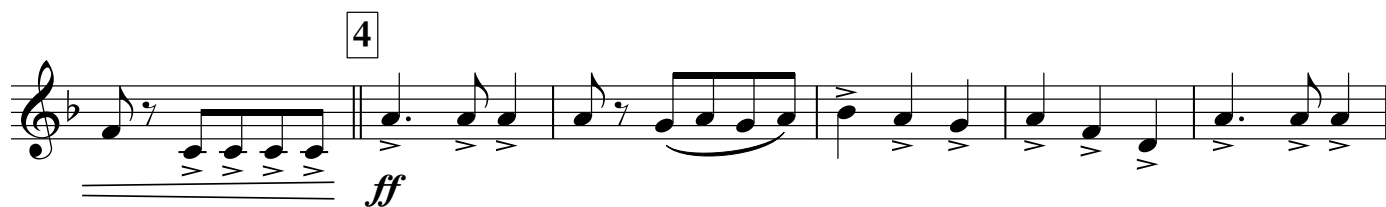
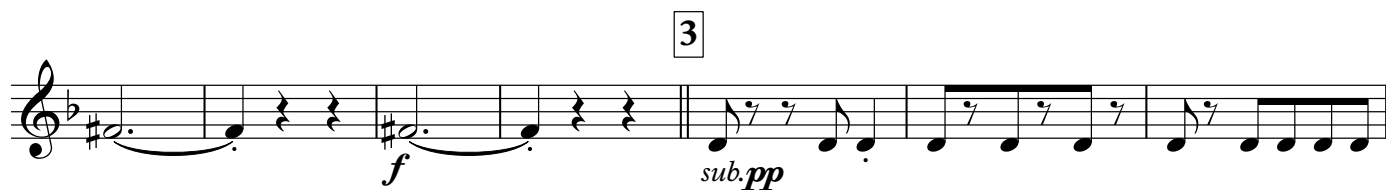
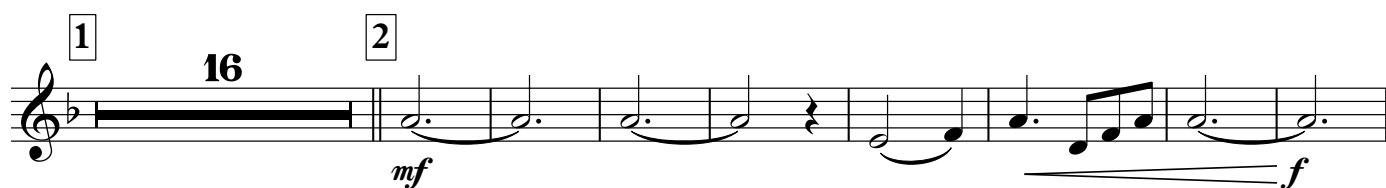
Темп вальса. Торжественно  $\text{♩} = 180$ 

Cornet in B $\flat$  2

5

*ff*

5

*f*

6

*ff*

7

4

*ff*

*ff*

8

*sub. pp*

*poco a poco cres*

9

*f*

3

*ff*

*ff*

Horn in E $\flat$  1

## ИМПЕРАТОРСКИЙ ВАЛЬС

из кинофильма "Бедный, бедный Павел"

А. Петров

инстр. А. Школяр

Темп вальса. Торжественно ♩ = 180

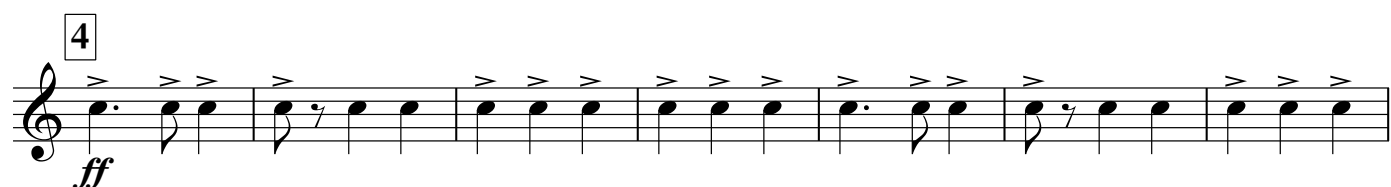
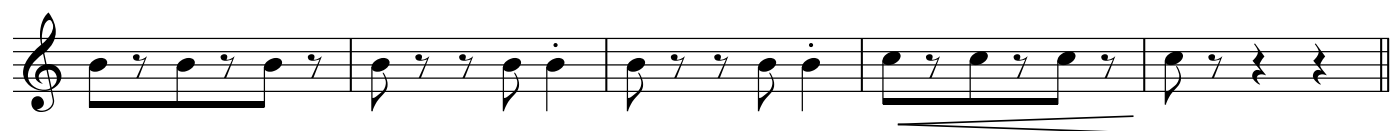
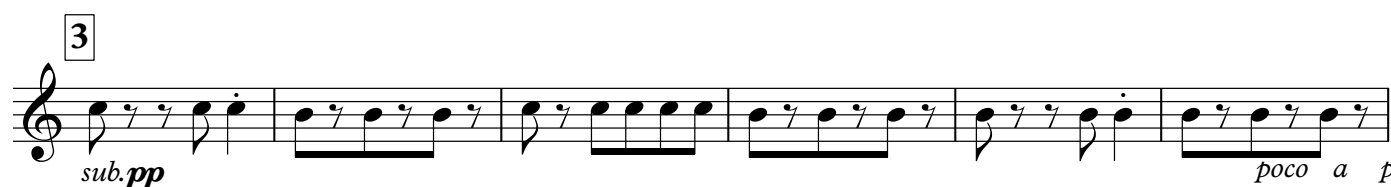
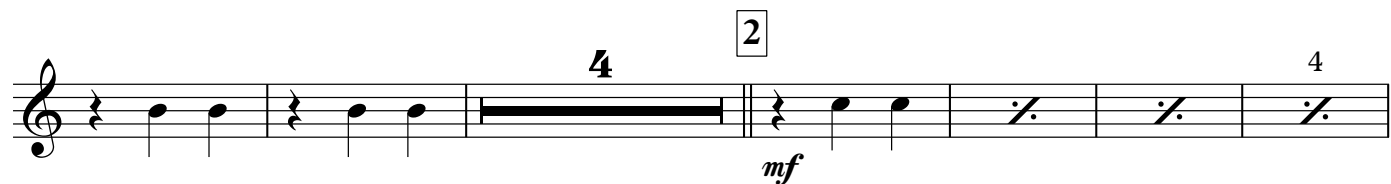
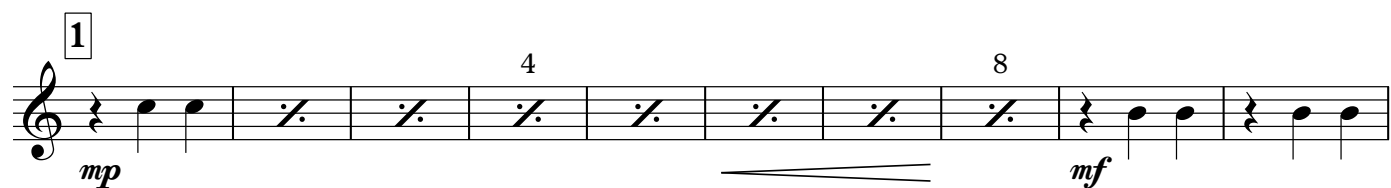

Horn in E♭ 1

Horn in E $\flat$  2

## ИМПЕРАТОРСКИЙ ВАЛЬС

из кинофильма "Бедный, бедный Павел"

А. Петров

инстр. А. Школяр

Темп вальса. Торжественно ♩ = 180

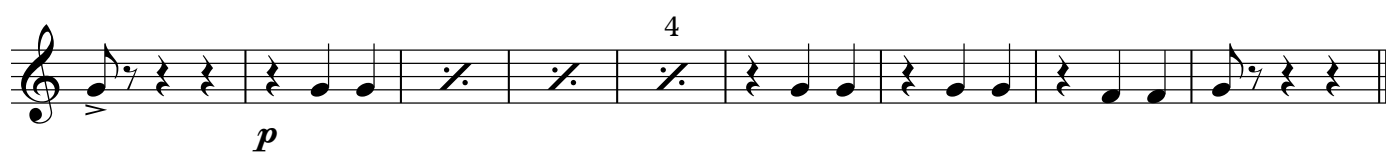
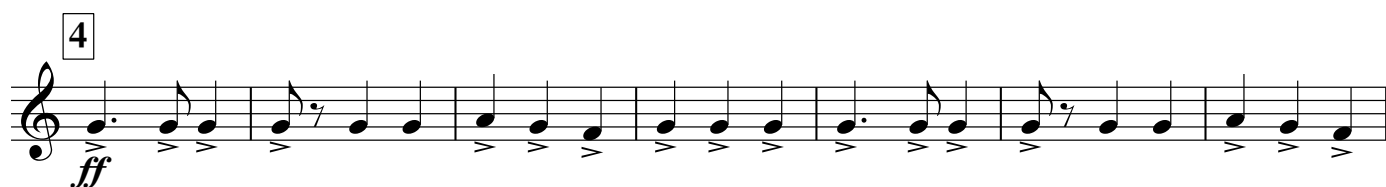
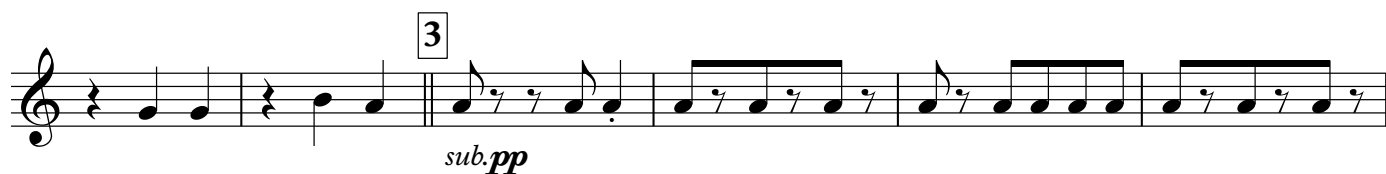
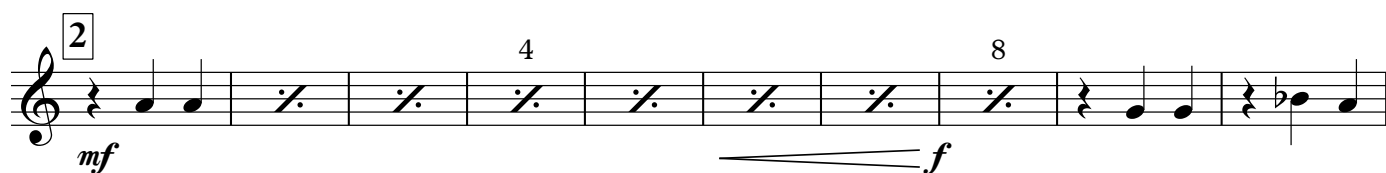

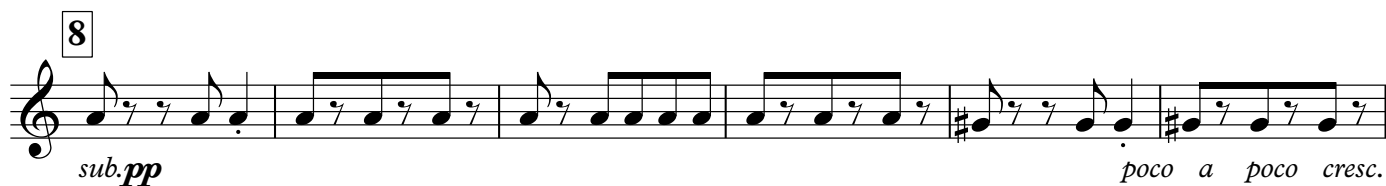
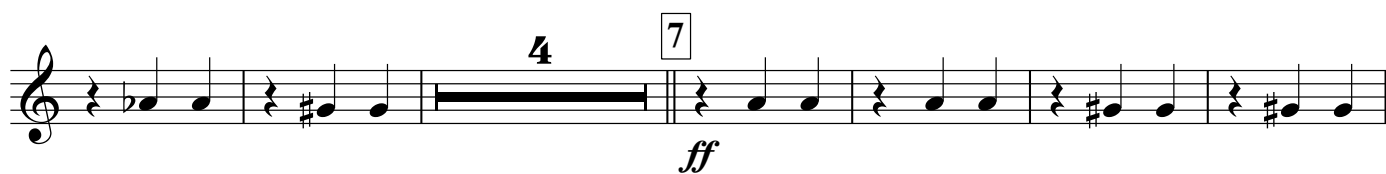
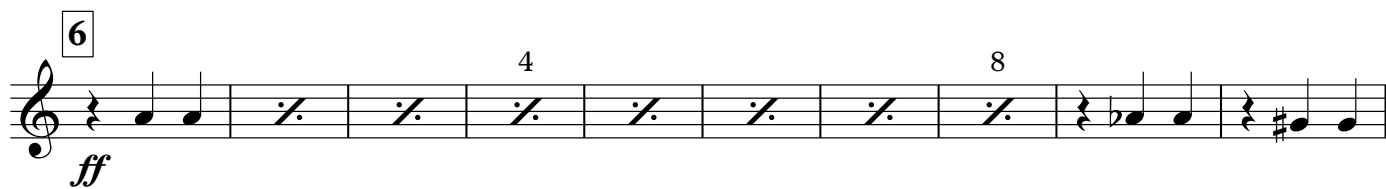
Horn in E $\flat$  2

Euphonium 1

## ИМПЕРАТОРСКИЙ ВАЛЬС

из кинофильма "Бедный, бедный Павел"

А. Петров

инстр. А. Школяр

Темп вальса. Торжественно ♩ = 180

*ff*

**1**

*mp* *mf*

*p* *mp*

**2**

*mf* *f*

**3**

*sub.ppp*

*poco a poco cresc.*

**4**

*ff*

**5**

## Euphonium 1

Euphonium 2

# ИМПЕРАТОРСКИЙ ВАЛЬС

из кинофильма "Бедный, бедный Павел"

А. Петров

инстр. А. Школяр

Темп вальса. Торжественно ♩ = 180

Euphonium 2

5 *ff*

4 *p* *f*

6 *ff* 4 8

7 *ff* 4 8

8 *mf* *ff* *mf* *sub.pp*

*poco a poco cresc.*

9 *f*

6 *ff*

Baritone

## ИМПЕРАТОРСКИЙ ВАЛЬС

из кинофильма "Бедный, бедный Павел"

А. Петров

инстр. А. Школяр

Темп вальса. Торжественно ♩ = 180

Baritone

5

6

*ff*

*p*

7

*ff* *mf < ff*

8

*mf* *sub. pp*

*poco a poco cresc.*

9

*f*

*ff*

2

*ff* *ff*

Bass in C 1

# ИМПЕРАТОРСКИЙ ВАЛЬС

из кинофильма "Бедный, бедный Павел"

А. Петров

инстр. А. Школяр

Темп вальса. Торжественно ♩ = 180

1

2

3

4

5

V.S.

## Bass in C 1

6 *ff*

7 *ff*

4 8 *sub.pp*

9 *f*

3 *ff* *ff*

Bass in C 2

## ИМПЕРАТОРСКИЙ ВАЛЬС

из кинофильма "Бедный, бедный Павел"

А. Петров

инстр. А. Школяр

Темп вальса. Торжественно ♩ = 180

Musical score for Bass in C 2, "ИМПЕРАТОРСКИЙ ВАЛЬС" (Imperial Waltz) by A. Petrov, arranged by A. Shkolyar. The score is in 3/4 time, key of B-flat major, and tempo is marked "Темп вальса. Торжественно ♩ = 180".

- Staff 7: *poco a poco cresc.* instruction.

## Bass in C 2

6

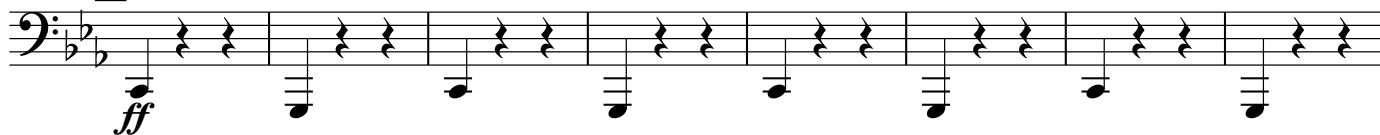

7

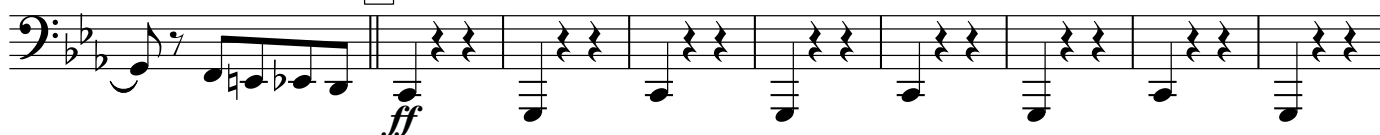

4

8

9

3

