

Flute

Clarinet in B $\flat$  1

4

*f*

*mf*

5

*f*

*mf*

6

*f*

1.

2.

Clarinet in B $\flat$  2

## ПЕСНЯ МОСКОВСКИХ СТУДЕНТОВ

слова Л. Ошанин

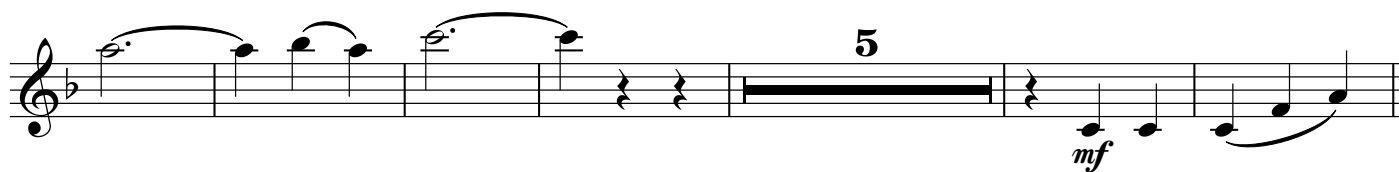
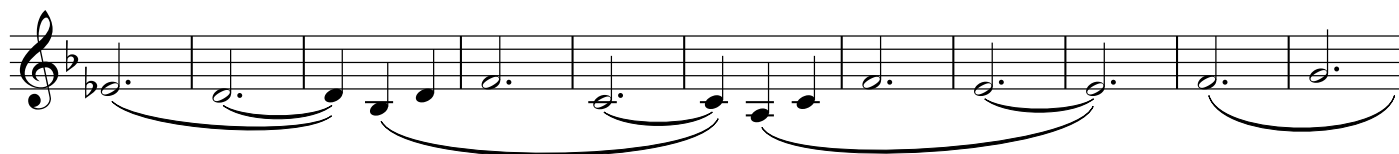
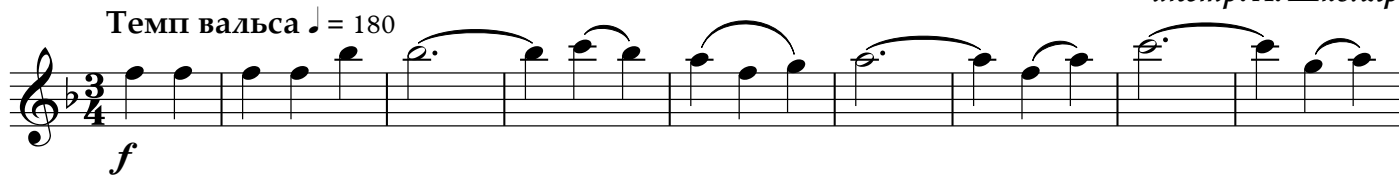
муз. А. Новиков  
инстр. А. ШколярТемп вальса  $\text{♩} = 180$ 

Clarinet in B $\flat$  2

4

*f*

*mf*

5

*f*

*mf*

6

*f*

1.

2.

## Alto Saxophone 1

## ПЕСНЯ МОСКОВСКИХ СТУДЕНТОВ

слова Л. Ошанин

муз. А. Новиков  
инстр. А. Школяр

Темп вальса ♩ = 180

## Alto Saxophone 2

## ПЕСНЯ МОСКОВСКИХ СТУДЕНТОВ

слова Л. Ошанин

муз. А. Новиков  
инстр. А. Школяр

Темп вальса ♩ = 180

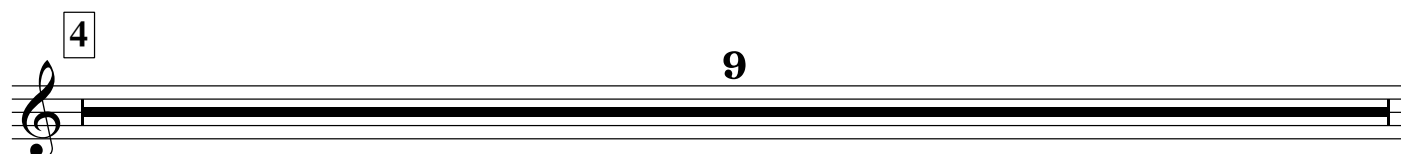
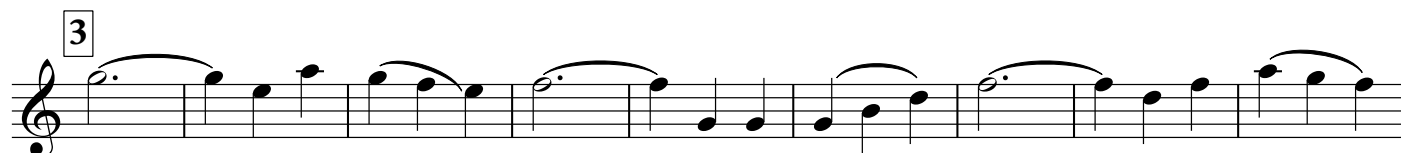
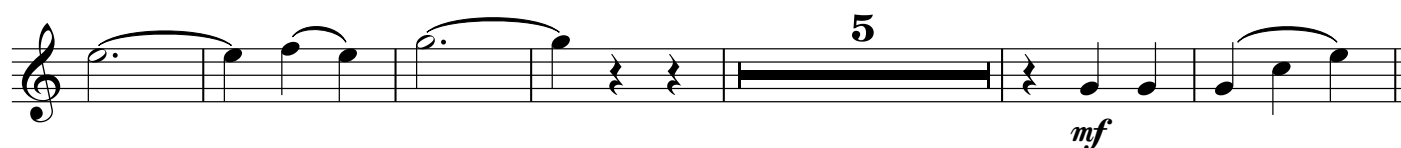
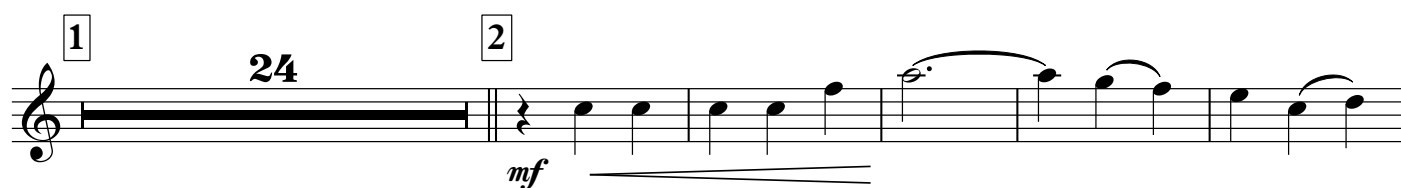
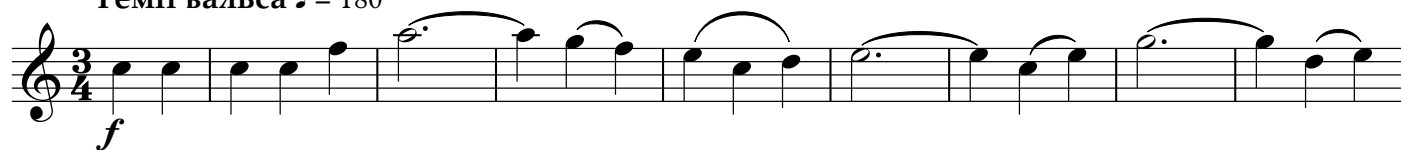

Alto Saxophone 2

## Tenor Saxophone

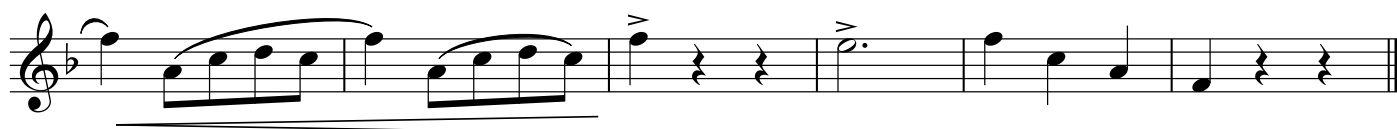
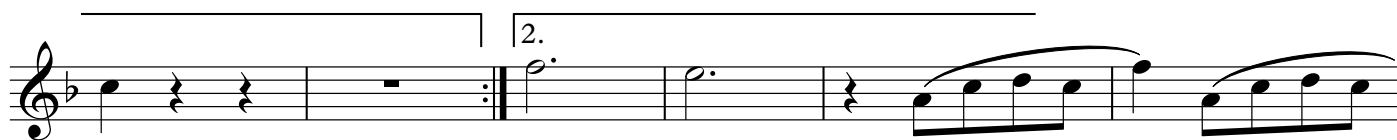
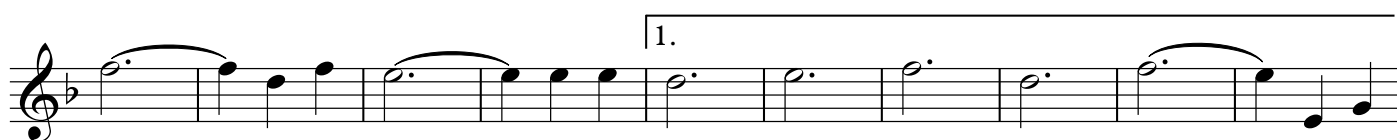
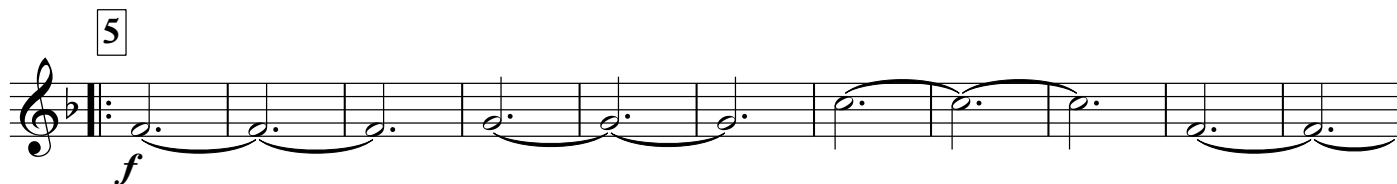

Trumpet in B $\flat$ 

## ПЕСНЯ МОСКОВСКИХ СТУДЕНТОВ

слова Л. Ошанин

муз. А. Новиков  
инстр. А. Школяр

Темп вальса ♩ = 180

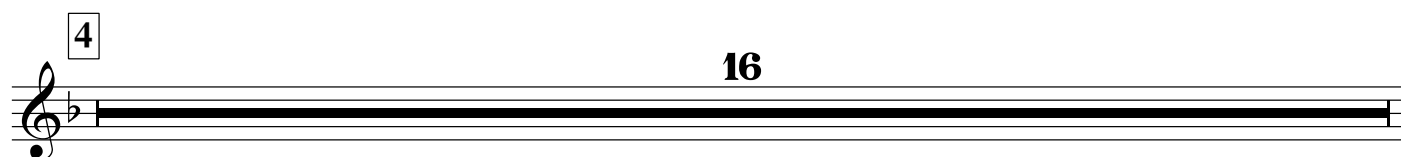
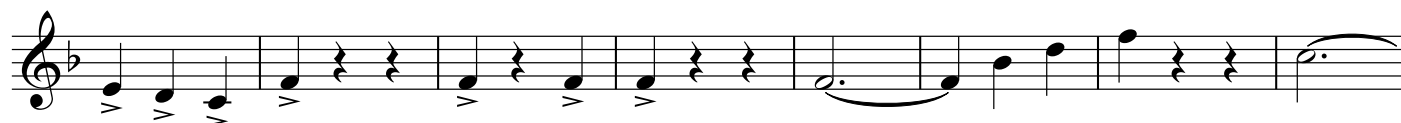
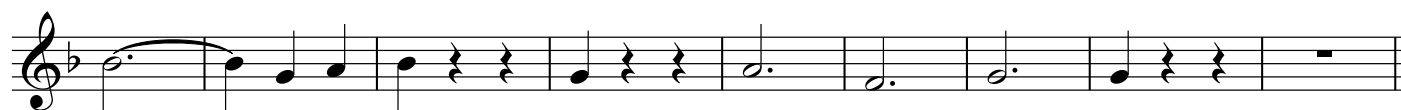

Trumpet in B $\flat$ 

5

*f*

11

6

*f*

1.

2.

## Percussion

## ПЕСНЯ МОСКОВСКИХ СТУДЕНТОВ

слова Л. Ошанин

муз. А. Новиков

инстр. А. Школяр

Темп вальса ♩ = 180

1

2

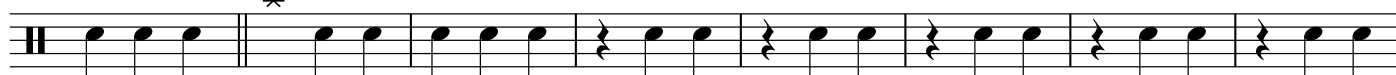

3

Percussion

4

*p*

5

*f*

*mf*

6

*f*

1.

2.

## Marching Bass Drum

## ПЕСНЯ МОСКОВСКИХ СТУДЕНТОВ

слова Л. Ошанин

муз. А. Новиков

Темп вальса ♩ = 180

инстр. А. Школяр

*f*

1

*mf*

2

\* кол. по тар.

*mf*

3

*mf*

## Marching Bass Drum

4

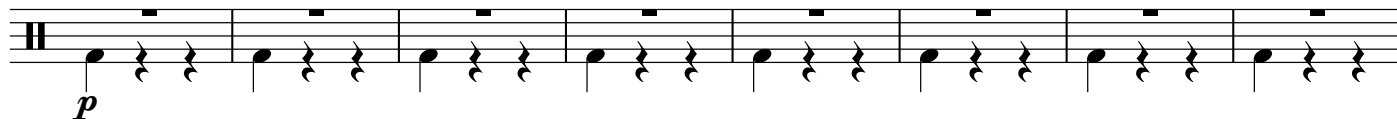

5

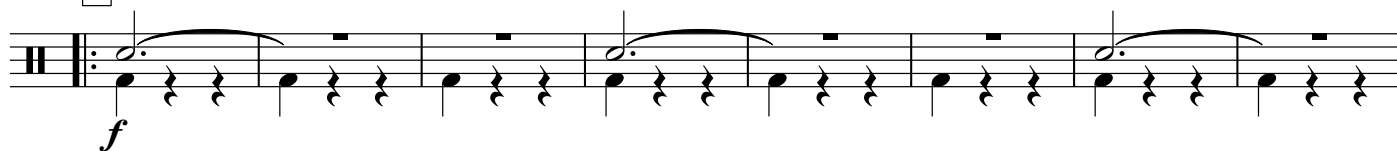

6

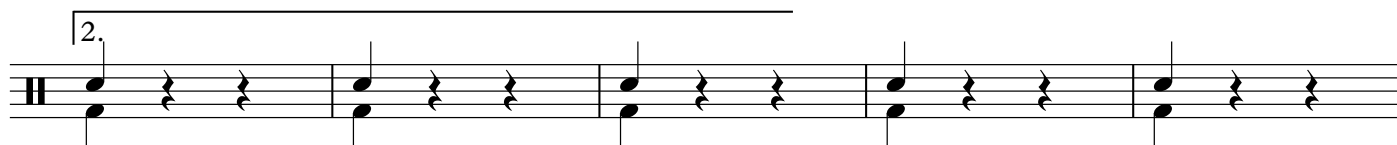

Cornet in B $\flat$  1

## ПЕСНЯ МОСКОВСКИХ СТУДЕНТОВ

слова Л. Ошанин

муз. А. Новиков  
инстр. А. Школяр

Темп вальса ♩ = 180

Cornet in B $\flat$  2

# ПЕСНЯ МОСКОВСКИХ СТУДЕНТОВ

слова Л. Ошанин

муз. А. Новиков  
инстр. А. Школяр

Темп вальса ♩ = 180

Cornet in B $\flat$  2

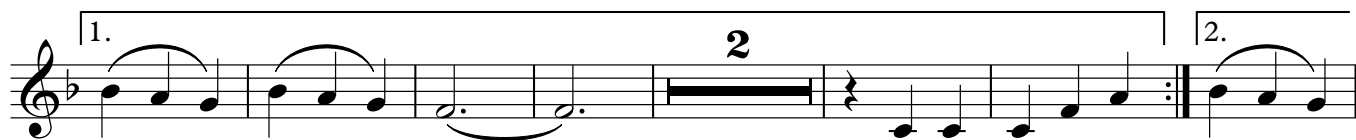
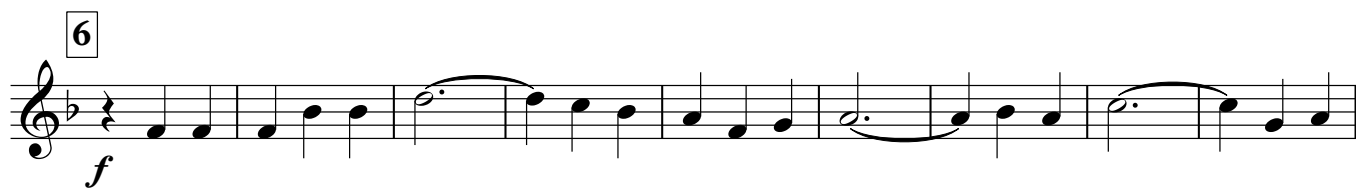
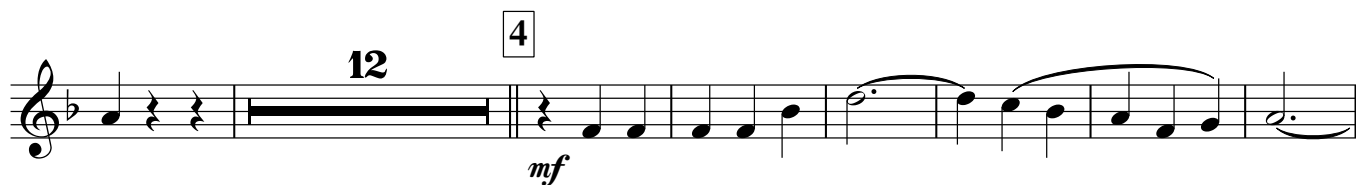

Horn in E $\flat$  1

## ПЕСНЯ МОСКОВСКИХ СТУДЕНТОВ

слова Л. Ошанин

муз. А. Новиков  
инстр. А. Школяр

Темп вальса ♩ = 180

1

2

3

Horn in E $\flat$  1

4

*mf*

5

*f*

*mf*

6

*f*

1.

2.

Horn in E $\flat$  2

## ПЕСНЯ МОСКОВСКИХ СТУДЕНТОВ

слова Л. Ошанин

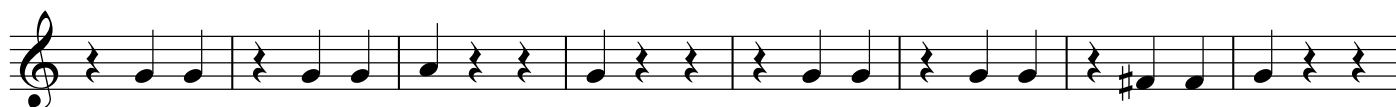
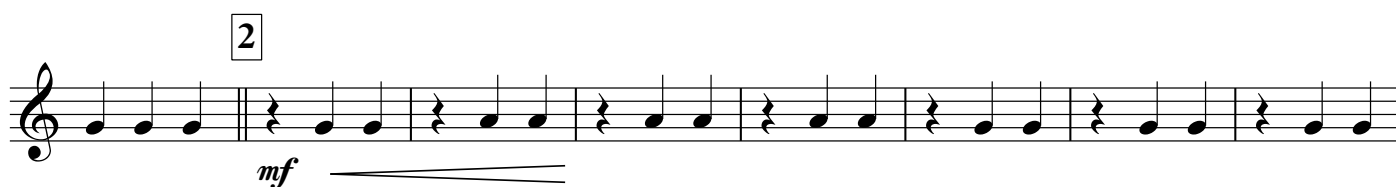
муз. А. Новиков  
инстр. А. ШколярТемп вальса  $\text{♩} = 180$ 

## Horn in E♭ 2

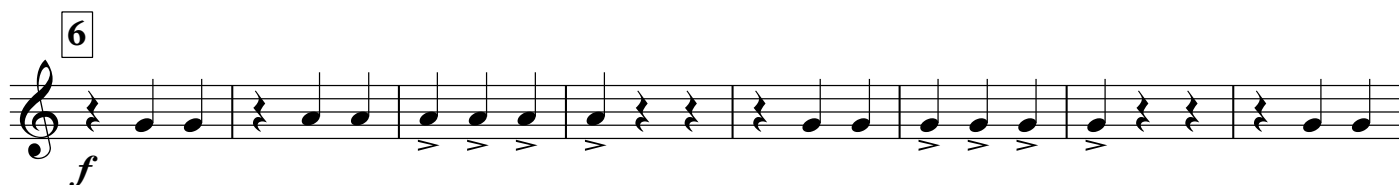
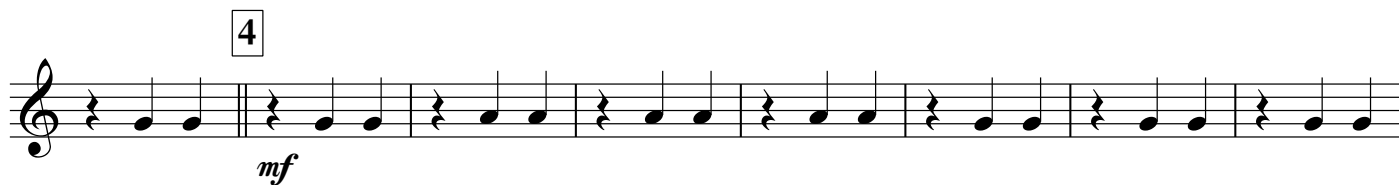

## Euphonium 1

## ПЕСНЯ МОСКОВСКИХ СТУДЕНТОВ

слова Л. Ошанин

муз. А. Новиков

инстр. А. Школяр

Темп вальса ♩ = 180

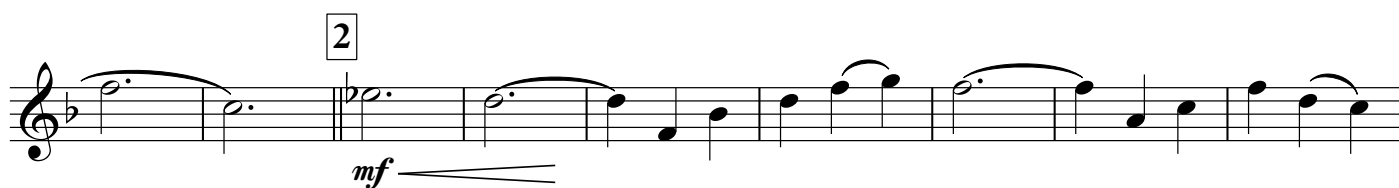
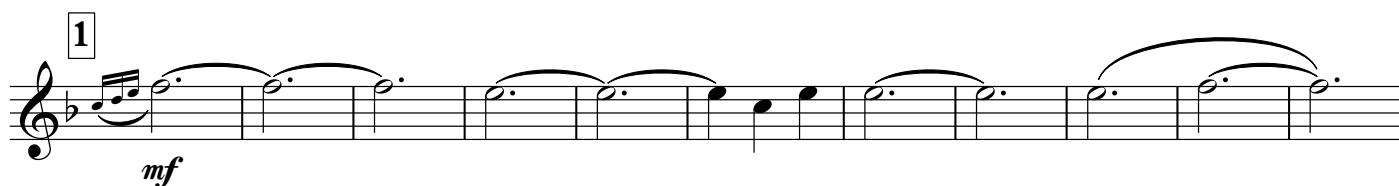
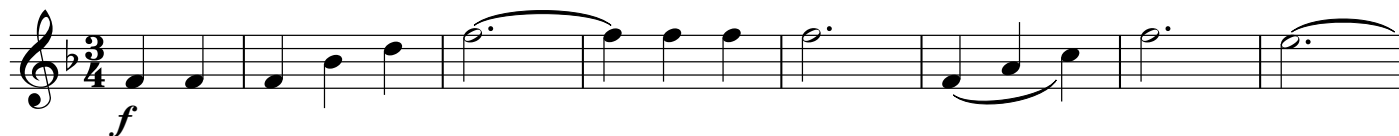

Euphonium 1

4 9

5

*f*

*mf*

6

*f*

1. 2.

Baritone

# ПЕСНЯ МОСКОВСКИХ СТУДЕНТОВ

слова Л. Ошанин

муз. А. Новиков

инстр. А. Школяр

Темп вальса ♩ = 180

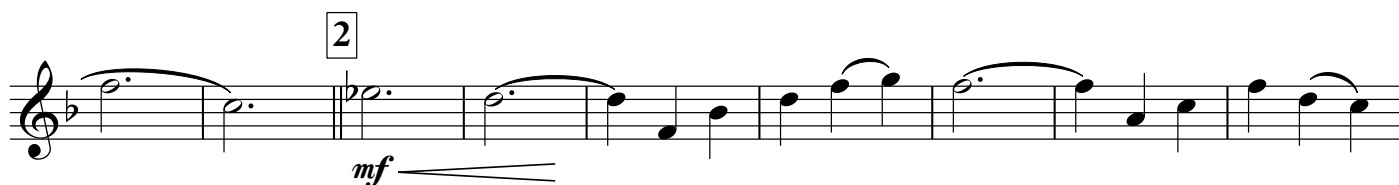
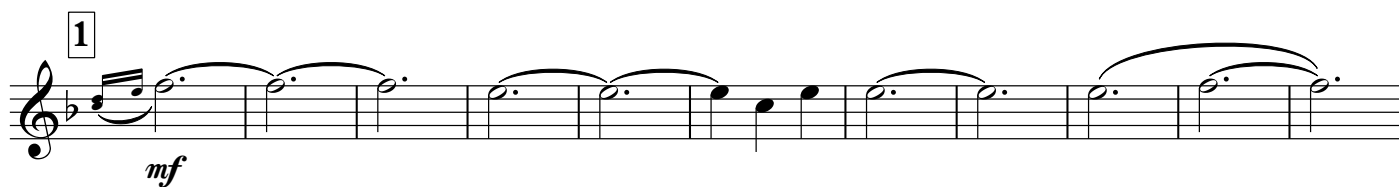
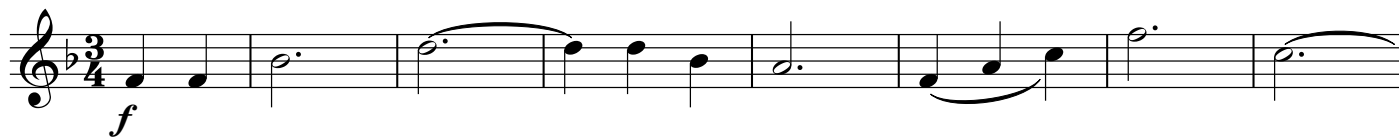

Bass in C 1

# ПЕСНЯ МОСКОВСКИХ СТУДЕНТОВ

слова Л. Ошанин

муз. А. Новиков

инстр. А. Школяр

Темп вальса ♩ = 180

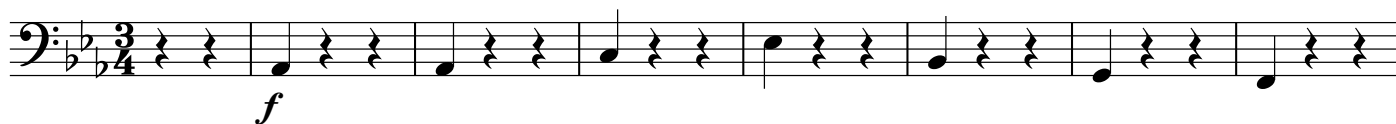

1

2

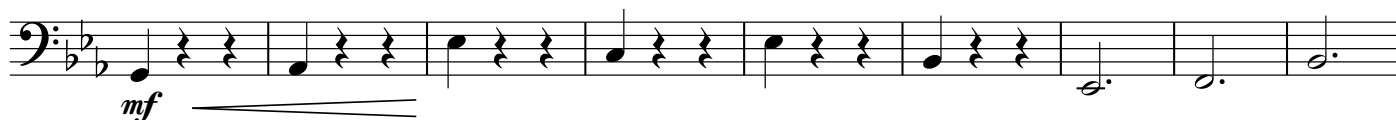

3

Bass in C 2

# ПЕСНЯ МОСКОВСКИХ СТУДЕНТОВ

слова Л. Ошанин

муз. А. Новиков  
инстр. А. Школяр

Темп вальса ♩ = 180

1

2

3

V.S.

