

Flute

ВЕСЕННИЙ ВАЛЬС

Борис Тихонов
аранж. А. Школяр

$\text{♩} = 210$

f *mf*

1.

2.

12 *mf* 3 3 3 3 3 3

3 *f*

4 *mf*

V.S.

Flute

Clarinet in B \flat 1

ВЕСЕННИЙ ВАЛЬС

Борис Тихонов
аранж. А. Школяр

$\text{♩} = 210$

f *mf*

1

1. 2.

2 12 *mf* 3 3 3 3 3 3

3 *f*

4 *mf*

V.S.

Clarinet in B \flat 1

5

6

f

mf

f

Clarinet in B \flat 2

ВЕСЕННИЙ ВАЛЬС

Борис Тихонов
аранж. А. Школяр

$\text{♩} = 210$

f *mf*

1

1. 2.

2 12 *mf*

3 *f*

mf

4

V.S.

Clarinet in B \flat 2

5

6

f

mf

f

Alto Saxophone 1

ВЕСЕННИЙ ВАЛЬС

Борис Тихонов
аранж. А. Школяр

♩ = 210

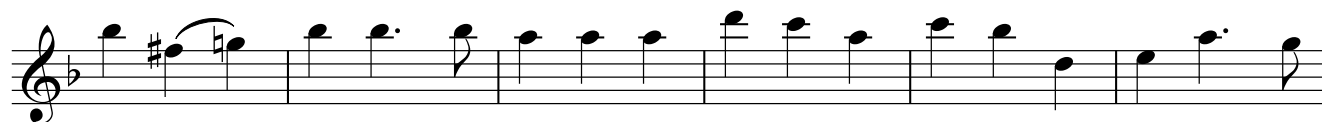
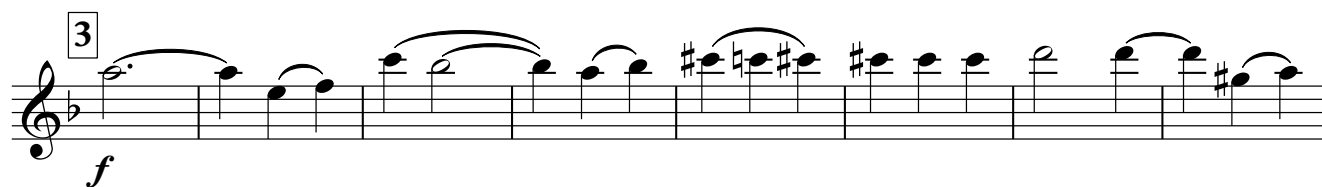
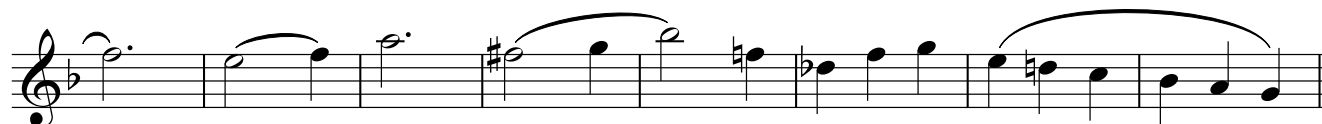
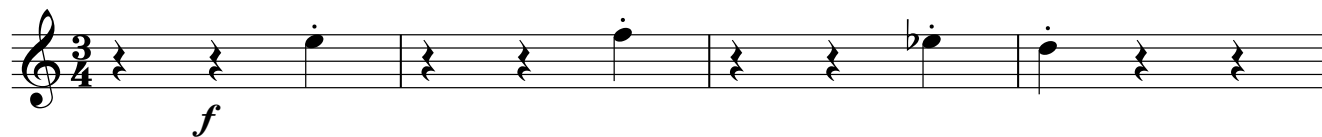

Alto Saxophone 2

Tenor Saxophone

ВЕСЕННИЙ ВАЛЬС

Борис Тихонов
аранж. А. Школяр

♩ = 210

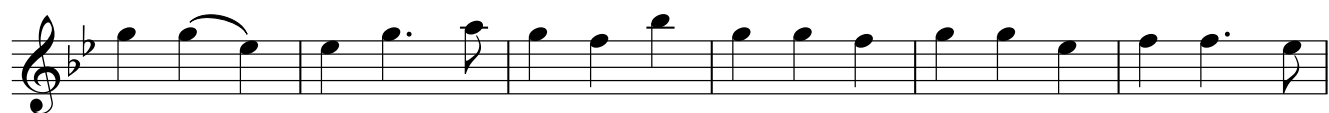
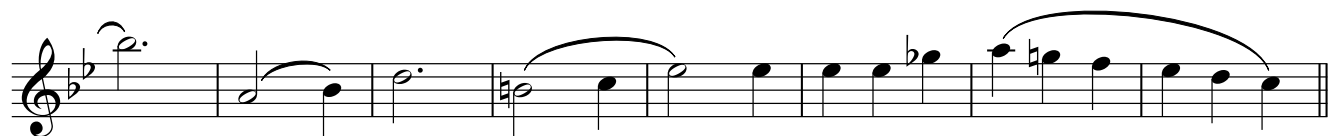
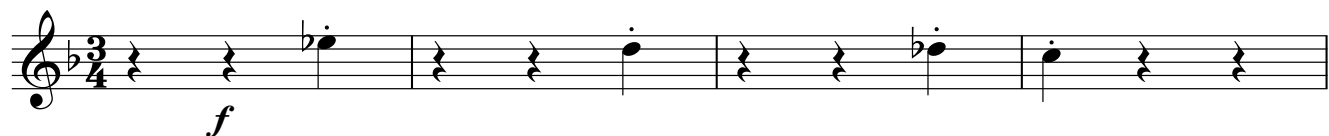

Tenor Saxophone

5

4

6

2

3

3

f

Trumpet in B \flat

ВЕСЕННИЙ ВАЛЬС

Борис Тихонов
аранж. А. Школяр

$\text{♩} = 210$

f *mf*

1

1. 2.

2 12 *mf*

3 *f*

V.S.

Trumpet in B \flat

4

mf

f

5

3

6

2

mf

4

f

Percussion

ВЕСЕННИЙ ВАЛЬС

Борис Тихонов
аранж. А. Школяр

♩ = 210

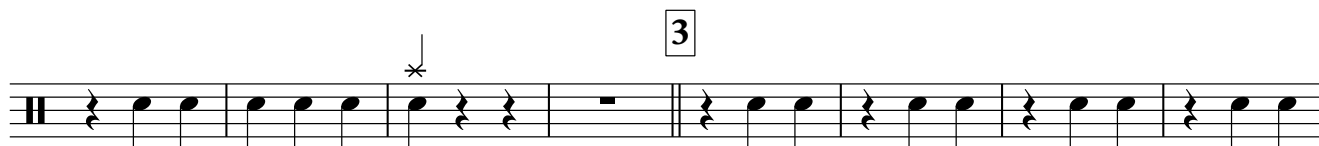
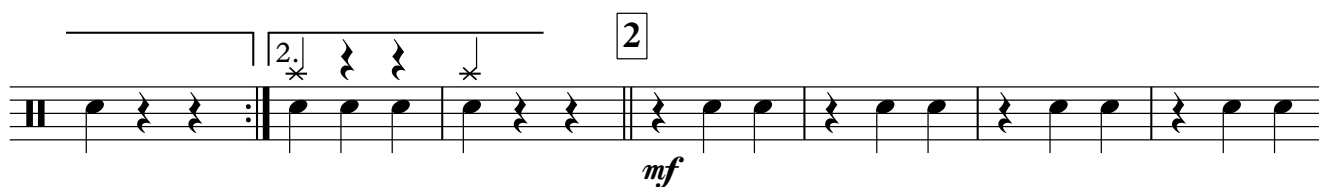
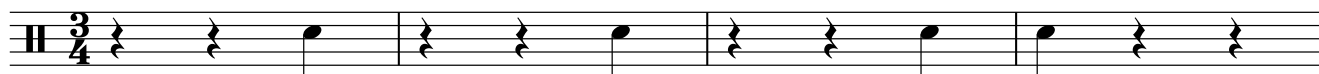

V.S.

Marching Bass Drum

ВЕСЕННИЙ ВАЛЬС

Борис Тихонов
аранж. А. Школяр

♩ = 210

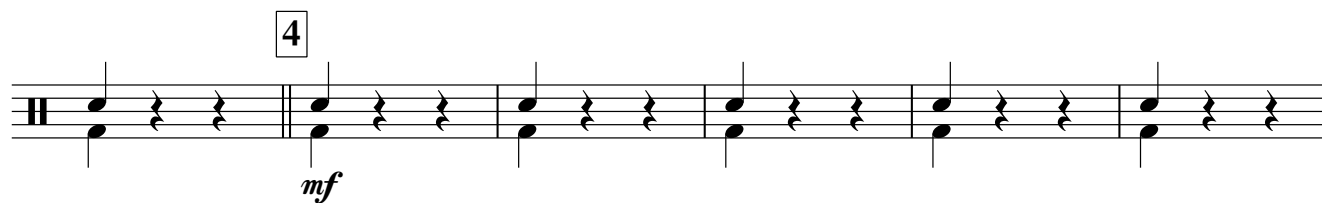
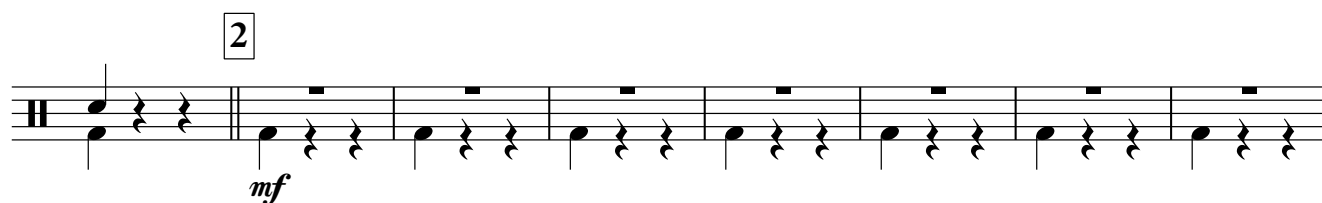
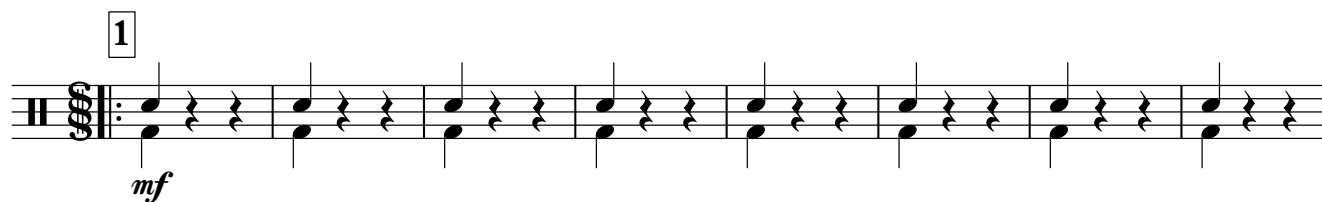
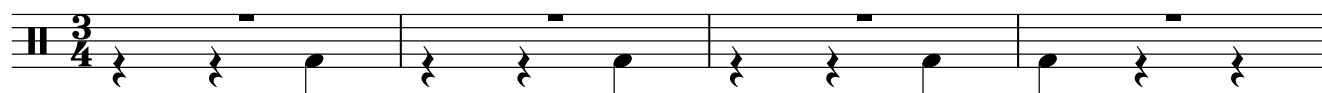

V.S.

Marching Bass Drum

5

6

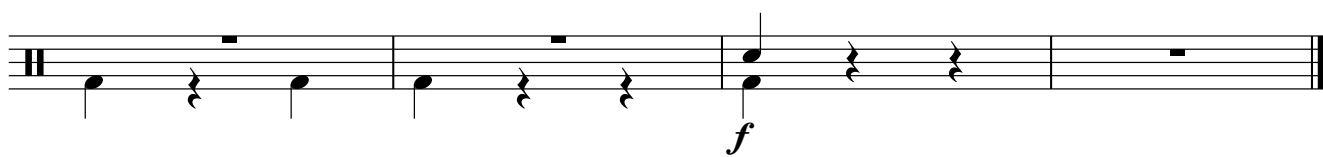

Cornet in B \flat 1

ВЕСЕННИЙ ВАЛЬС

Борис Тихонов
аранж. А. Школяр

$\text{♩} = 210$

f *mf*

1

1. 2.

2 12 *mf*

3 *f*

4 *mf*

Cornet in B \flat 1

Cornet in B \flat 2

ВЕСЕННИЙ ВАЛЬС

Борис Тихонов
аранж. А. Школяр

♩ = 210

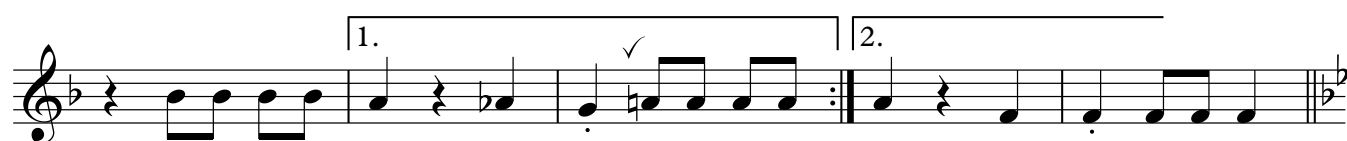
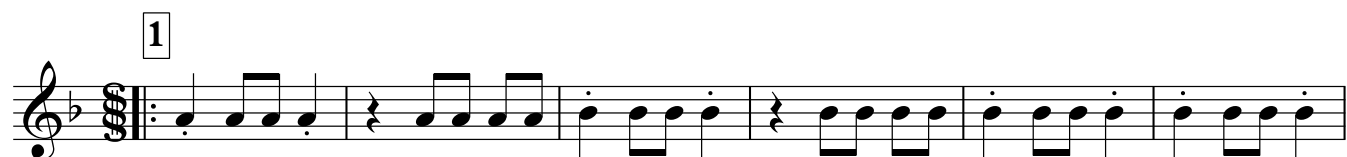
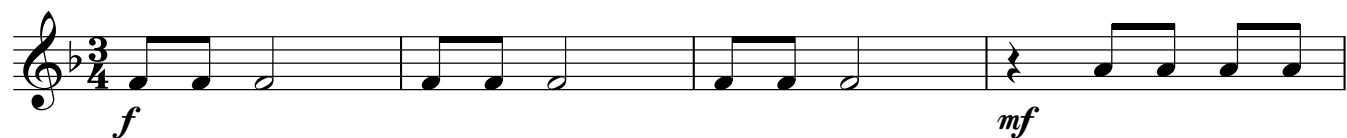

V.S.

Cornet in B \flat 2

4

mf

\textcircled{C}

f

5

3

6

2

mf

4

f

Horn in E \flat 1

ВЕСЕННИЙ ВАЛЬС

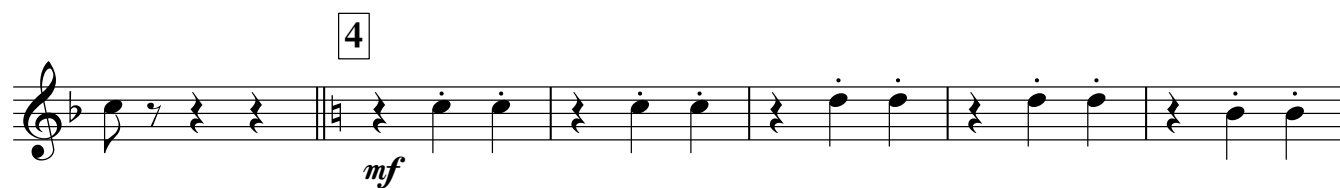
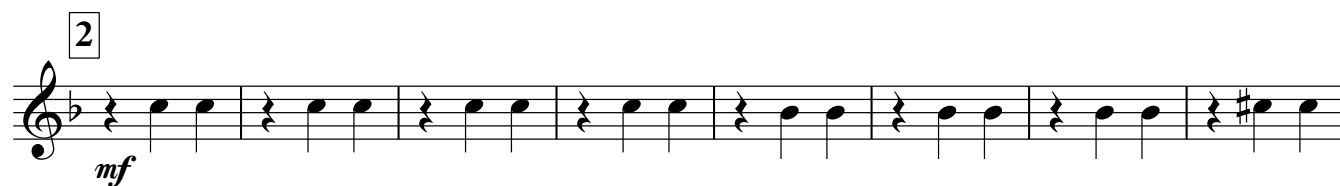
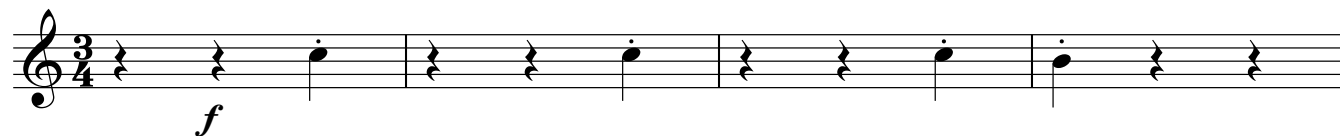
Борис Тихонов
аранж. А. Школяр $\text{♩} = 210$ 

V.S.

Horn in E \flat 1

Horn in E \flat 2

ВЕСЕННИЙ ВАЛЬС

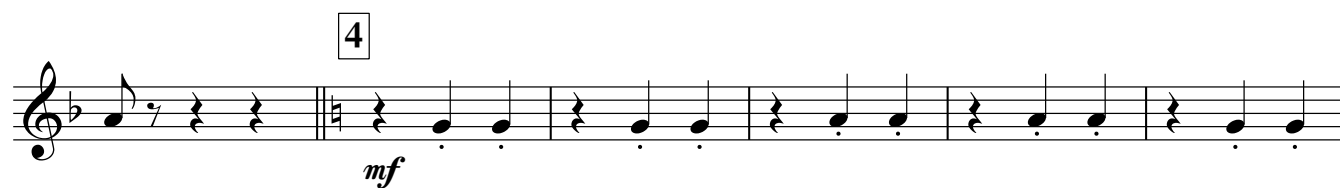
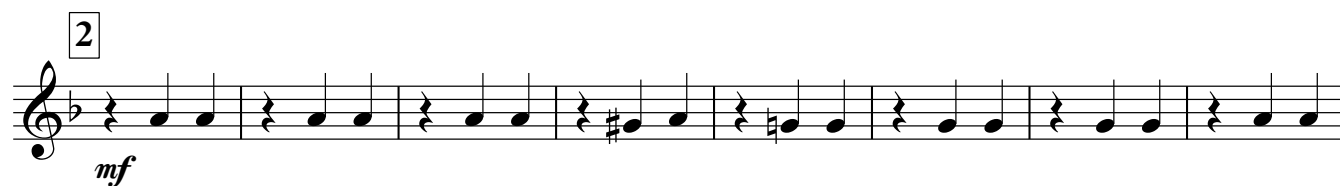
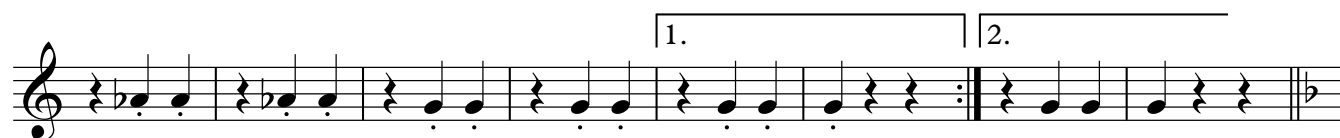
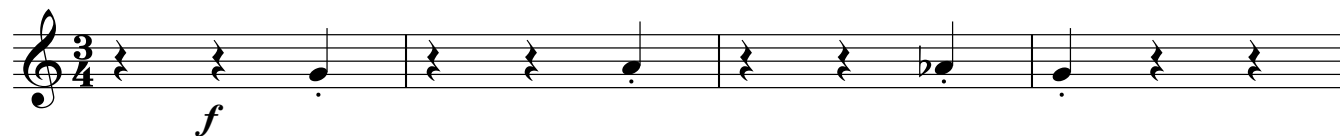
Борис Тихонов
аранж. А. Школяр $\text{♩} = 210$ 

V.S.

Horn in E \flat 2

Euphonium 1

ВЕСЕННИЙ ВАЛЬС

Борис Тихонов
аранж. А. Школяр

♩ = 210

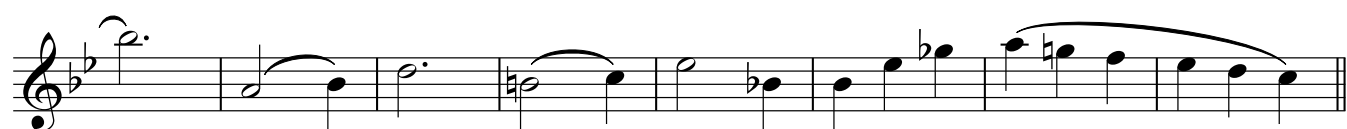
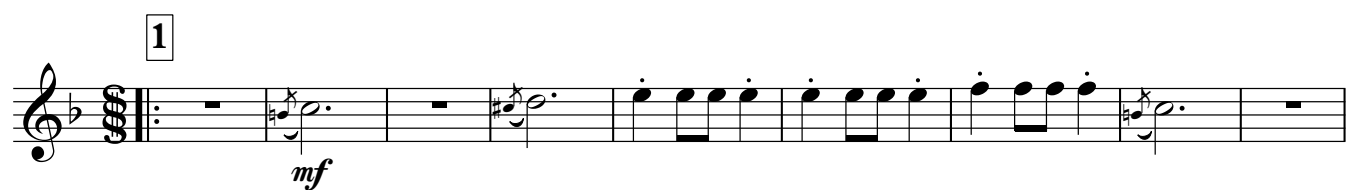
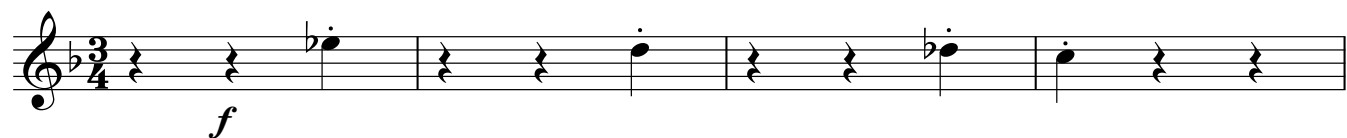

V.S.

Euphonium 1

4

mf

f

5

6

3

f

Euphonium 2

ВЕСЕННИЙ ВАЛЬС

Борис Тихонов
аранж. А. Школяр

♩ = 210

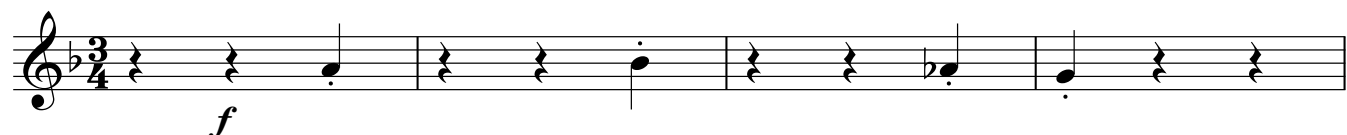

1

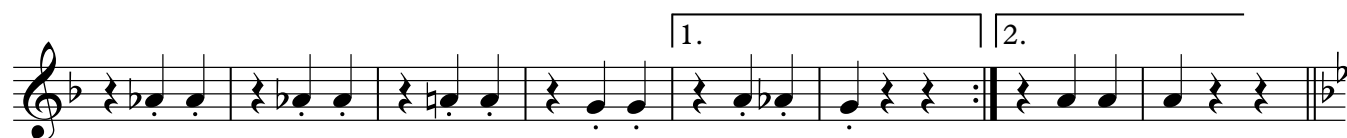

2

3

4

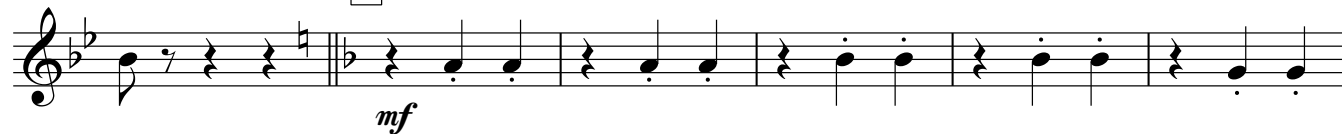

V.S.

Euphonium 2

Baritone

ВЕСЕННИЙ ВАЛЬС

Борис Тихонов
аранж. А. Школяр

♩ = 210

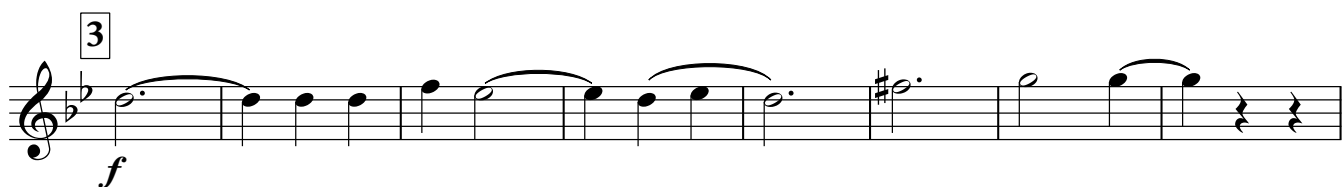
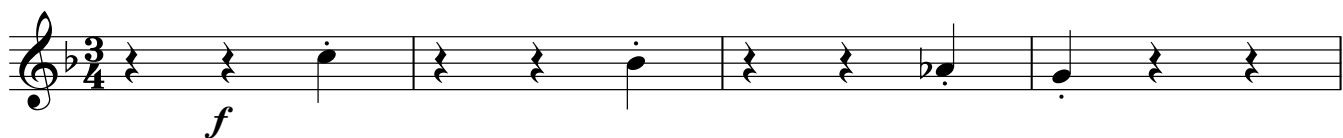

V.S.

Baritone

4

mf

f

5

6

f

Bass in C 1

ВЕСЕННИЙ ВАЛЬС

Борис Тихонов
аранж. А. Школяр

♩ = 210

V.S.

Bass in C 1

5

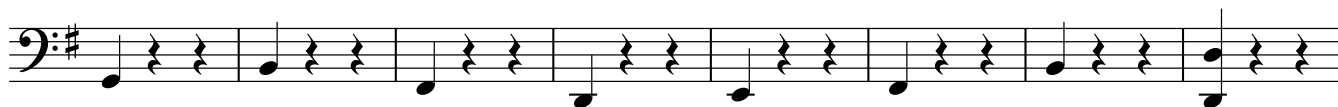

6

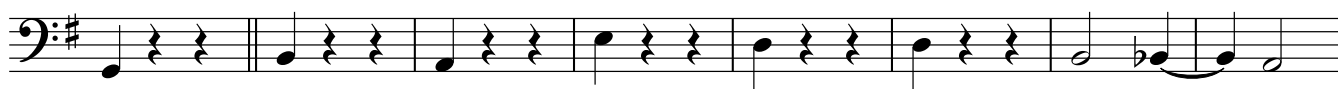

Bass in C 2

ВЕСЕННИЙ ВАЛЬС

Борис Тихонов
аранж. А. Школяр

♩ = 210

1. *f*

mf

1.

2.

2. *f*

3.

f

V.S.

Bass in C 2

4

5

6
