

Флейта

НОЧЬ НА ВОЛГЕ старинный вальс

Обраб. В.ВОРОБЬЕВА

♩=50

p

1

rit..

2=180

2

♩=180

6

f

3

7

6

1. **Конец//** 2.

♩=210

5

mf

4

tr

3

1. *tr* 2. *tr*

♩=180

3

5

6

mf

7

6

6

Флейта

6 $\text{♩} = 200$

7 *f*

p mf

1. 2.

8 $\text{♩} = 190$ 6 *p* *tr* 6 *p* *tr*

(tr) 9 14 1. 2. 2.

10 $\text{♩} = 200$ *p* *tr*

tr

11

1. *tr* 2. *tr*

Кларнет Б I

НОЧЬ НА ВОЛГЕ старинный вальс

Обраб. В.ВОРОБЬЕВА

- Staff 1: Tempo marking $\text{♩} = 50$.
- Staff 2: Dynamics *p* and *rit.*; first ending bracketed with "1".
- Staff 3: Dynamics *f* and *p*; second ending bracketed with "2"; tempo marking $\text{♩} = 180$.
- Staff 4: Dynamics *f* and *p*; third ending bracketed with "3".
- Staff 5: First ending bracketed with "1. Конец//"; second ending bracketed with "2." and tempo marking $\text{♩} = 210$.
- Staff 6: Dynamics *mf*; fourth ending bracketed with "4".
- Staff 7: Trills and dynamics *mf*; first ending bracketed with "1." and second ending bracketed with "2." and "3".
- Staff 8: Dynamics *mf*; tempo marking $\text{♩} = 180$; fifth ending bracketed with "5".
- Staff 9: Dynamics *p*; fifth ending bracketed with "5".

Кларнет Б I

6

7

f

p *mf*

1. 2.

8 $\text{♩} = 190$

mf

9

1. 2.

10 $\text{♩} = 200$

p

tr

Кларнет Б I

Кларнет Б II

НОЧЬ НА ВОЛГЕ старинный вальс

Обраб. В.ВОРОБЬЕВА

♩=50

pp

1

rit..

mf 180

3

♩=180

p

3

1. Конечн// 2.

210

4

mf

1.

2.

tr

tr

tr

♩=180

5

p

mf

V.S.

Валторна Ф I

НОЧЬ НА ВОЛГЕ старинный вальс

Обраб. В.ВОРОБЬЕВА

♩=50

pp

1

rit..

2. *mf* 180

♩=180

f *p*

3

♩=210

1. Конеч// 2.

4

mf

1.

2. ♩=580

p

Валторна Ф I

6

♩=200 7

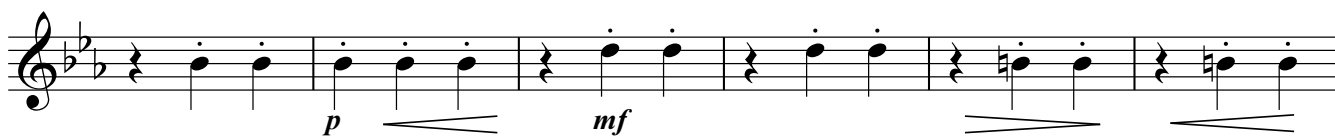

8 ♩=190

9

10 ♩=200

11

Валторна Ф I

3

Валторна Ф II

НОЧЬ НА ВОЛГЕ старинный вальс

Обраб. В.ВОРОБЬЕВА

♩=50

pp

1

rit..

2. *mf* 180

♩=180

f *p*

3

1. *Конеч//* 2. 210

4

mf

1.

2. 580

p

Валторна Ф II

6

♩=200 7

8 ♩=190

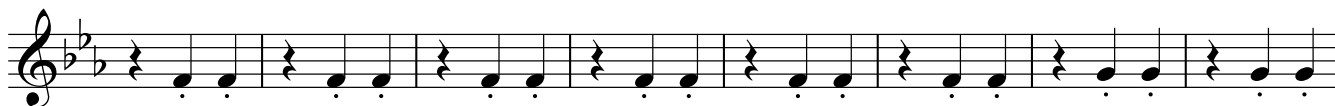

9

10 ♩=200

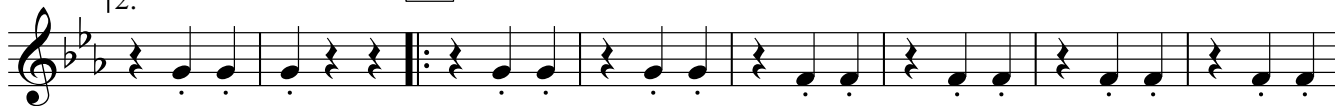

11

Валторна Ф II

3

Труба Б

НОЧЬ НА ВОЛГЕ старинный вальс

Обраб. В.ВОРОБЬЕВА

♩=50

p

1

mf

rit.

2 180

f

14

p

♩=210

3

14

1. *Конец//* 2.

mf

4

♩=180

mf

5

14

p

6

15

♩=200

Труба Б

7

f

p

mf

8 $\text{♩} = 190$

6

tr

9

14

1. 2

2.

10 $\text{♩} = 200$

p

11

1. 2.

Detailed description of the musical score: The score is for a B Trumpet in the key of B-flat major. It consists of six staves of music. The first staff (measures 7-8) starts with a forte (*f*) dynamic and ends with a piano (*p*) dynamic. The second staff (measures 8-9) begins with a mezzo-forte (*mf*) dynamic and includes a first ending bracket. The third staff (measures 9-10) features a six-measure rest, a trill, and a 14-measure rest. The fourth staff (measures 10-11) starts with a piano (*p*) dynamic and contains a 200-beat tempo marking. The fifth and sixth staves continue the melodic line with various articulations and dynamics, including a second ending bracket.

Тормбон

НОЧЬ НА ВОЛГЕ старинный вальс

Обраб. В.ВОРОБЬЕВА

♩=50

pp

1 rit..

mf ♩=180 ♩=180

f *p*

3

1. Конеч//

2. ♩=210 4

mf

1. 2. ♩=180

5

p

Тормбон

6

7

8 $\text{♩} = 190$

9

10 $\text{♩} = 200$

f

mf

mf

p

p

1.

2.

1.

2.

Тормбон

3

11

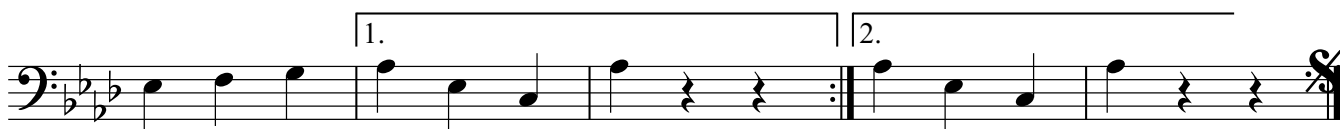

Малый барабан

НОЧЬ НА ВОЛГЕ старинный вальс

Обраб. В.ВОРОБЬЕВА

$\text{♩} = 50$
p
 1
 13
 rit..
 $\text{♩} = 180$
 2
 $\text{♩} = 180$
f *p*
 3
 1. Конеч// 2. $\text{♩} = 210$
 4
mf
 1.
 2. $\text{♩} = 580$
p

Малый барабан

6

7 $\text{♩} = 200$

f

p *mf*

8 $\text{♩} = 190$

mf

9

10 $\text{♩} = 200$

p

11

Малый барабан

Тарелки

НОЧЬ НА ВОЛГЕ старинный вальс

Обраб. В.ВОРОБЬЕВА

♩=50

p *mf*

1 rit..

2 ♩=180 **16** *f*

3 **14** 1. *Конеч//* 2. ♩=210

4 *mf*

1. 2. ♩=180

5 **16** **6** **15** ♩=200

Тарелки

7 *f* *p*

mf

1. 2.

8 $\text{♩} = 190$ 16 9 14 1. 2. 2.

10 $\text{♩} = 200$ *p*

11

1. 2.

Большой барабан

НОЧЬ НА ВОЛГЕ старинный вальс

Обраб. В.ВОРОБЬЕВА

♩=50

1

p

mf rit.

2=180

♩=180

f *p*

3

1. *Конечн //*

2. *mf*

2=210

4

1. 2. *mf*

♩=180

5

p

The musical score is written for a large drum (Большой барабан) and consists of five numbered sections. Section 1 is in common time (C) with a tempo of 50, marked *p*. Section 2 is in 13/4 time, marked *mf rit.*. Section 3 is in 3/4 time with a tempo of 180, marked *f* and *p*. Section 4 is in 3/4 time with a tempo of 210, marked *mf*. Section 5 is in 3/4 time with a tempo of 180, marked *p*. The score includes various rhythmic patterns, rests, and dynamic markings.

Большой барабан

Большой барабан

11

НОЧЬ НА ВОЛГЕ старинный вальс

Корнет Б I

Обраб. В.ВОРОБЬЕВА

♩=50

p

1

rit..

mf ♩=180

2

♩=180

16

3

14

1. Конеч//

2.

♩=210

mf

4

3

♩=180

5

16

6

mf

15

♩=200

7

f

p *mf*

1.

2.

8

♩=190

6

tr

6

p

2

Корнет Б I

9 *tr.* **14** 1. 2. 2.

10 *p* $\text{♩} = 200$

11 1. 2.

НОЧЬ НА ВОЛГЕ старинный вальс

Корнет Б II

Обраб. В.ВОРОБЬЕВА

♩=50

pp

1

rit..

mf 180

3

14

3

14

1. Конеч// 2. *p*

210

4

mf

1.

2.

5 ♩=180

14

6 *mf*

7

15

200

f

p

mf

1.

2.

8 ♩=190

6

tr

6

tr

p

p

(tr) 9

14

1. 2 2. 2

2

Корнет Б II

10 $\text{♩} = 200$

p

11

1. 2.

НОЧЬ НА ВОЛГЕ старинный вальс

Альт Эс I

Обраб. В.ВОРОБЬЕВА

$\text{♩} = 50$

pp

1

rit.

2 $\text{♩} = 180$ *mf*

f *p*

3

4

1. *Конец//* 2. $\text{♩} = 210$

mf

1.

2. $\text{♩} = 580$ *p*

2

Альт Эс I

6

$\text{♩} = 200$

7

f *p*

1.

mf

2.

8 $\text{♩} = 190$

mf

9

1.

2.

10 $\text{♩} = 200$

p

11

Альт Эс I

АЛЬТ Эс II НОЧЬ НА ВОЛГЕ старинный вальс

Обраб. В.ВОРОБЬЕВА

$\text{♩} = 50$

pp

1

rit..

2 $\text{♩} = 180$ *mf*

$\text{♩} = 180$

f *p*

3

1. *Конеч//* 2. $\text{♩} = 210$

4 *mf*

1. $\text{♩} = 580$

2. *p*

2

Альт Эс II

6

♩=200

7

f *p*

1.

mf

2.

8 ♩=190

mf

9

1.

2.

10 ♩=200

p

11

АЛЬТ Эс II

НОЧЬ НА ВОЛГЕ старинный вальс

Тенор Б I

Обраб. В.ВОРОБЬЕВА

♩=50

p

1

rit..

mf 180

3

♩=180

p

3

1. **Конец//** 2.

♩=210

4

mf

1. 2.

5. ♩=180

p

6

♩=200

2

Тенор Б I

7

f *p* *mf*

8 ♩=190

mf

9

10 ♩=200

p

11

1. 2.

НОЧЬ НА ВОЛГЕ старинный вальс

Тенор Б II

Обраб. В.ВОРОБЬЕВА

♩=50

pp

1

rit..

2=180

mf

♩=180

f

p

3

1. **Конец//**

♩=210

4

mf

5

p

1. 2. ♩=180

V.S.

2

Тенор Б II

6

$\text{♩} = 200$

7

f *p*

1.

mf

2.

8 $\text{♩} = 190$

mf

9

1.

2.

10 $\text{♩} = 200$

p

11

Тенор Б II

НОЧЬ НА ВОЛГЕ старинный вальс

Баритон Б

Обраб. В.ВОРОБЬЕВА

♩=50

p

1

rit..

mf ♩=180

2

♩=180

f

p

3

4

♩=210

1. Конеч//

2.

mf

5

♩=180

p

6

♩=200

Баритон Б

7

f *p*

1. 2.

8 ♩=190

mf

9

1. 2.

10 ♩=200

p

11

1. 2.

НОЧЬ НА ВОЛГЕ старинный вальс

Бас Эс I

Обраб. В.ВОРОБЬЕВА

$\text{♩}=50$

pp 1 *rit.*

mf $\text{♩}=180$ $\text{♩}=180$

f *p*

3

1. **Конец//**

2. $\text{♩}=210$ 4

mf

1. 2. $\text{♩}=180$

5

p

2

Бас Эс I

6

♩=200

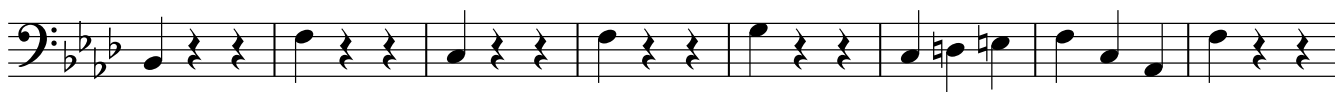

7

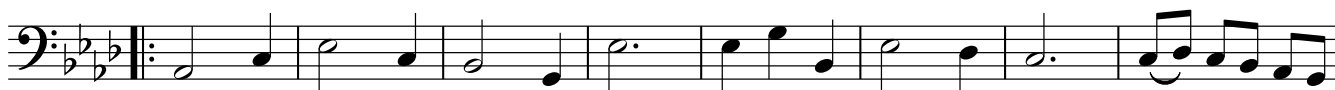

8 ♩=190

9

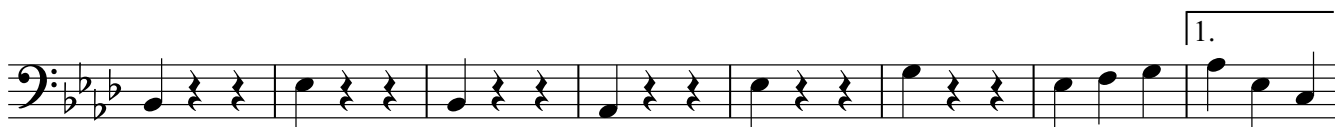

10 ♩=200

11

Бас Эс I

НОЧЬ НА ВОЛГЕ старинный вальс

Бас Б II

Обраб. В.ВОРОБЬЕВА

♩=50

Бас Б II

6

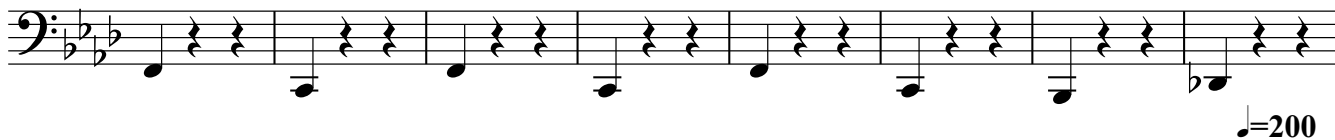

7

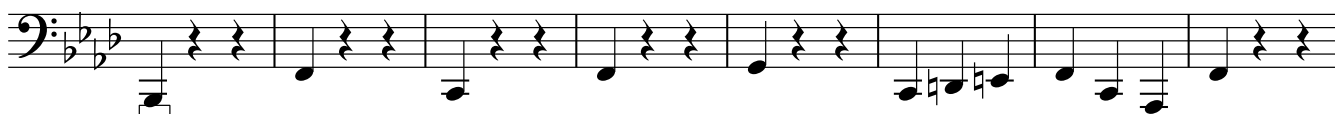

8

9

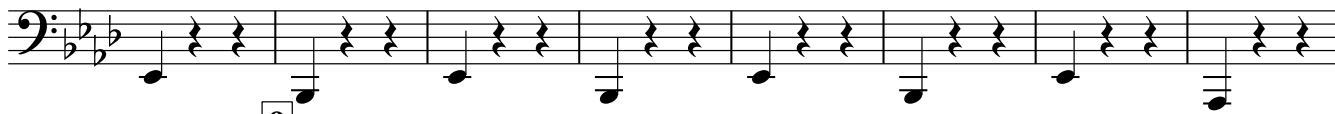

1.

10

2.

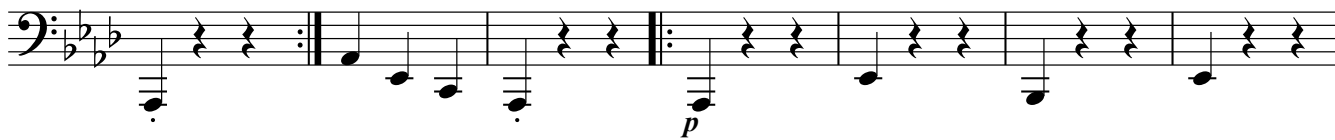

11

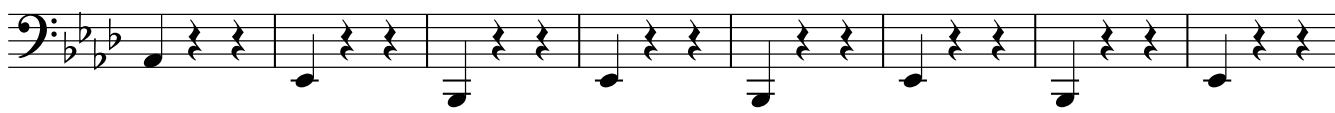

Бас Б II
