РАЗБИТАЯ ЖИЗНЬ

старинный вальс

♩ = 180

муз.М.КЮССа, инстр.В.ДУБРОВСКОГО

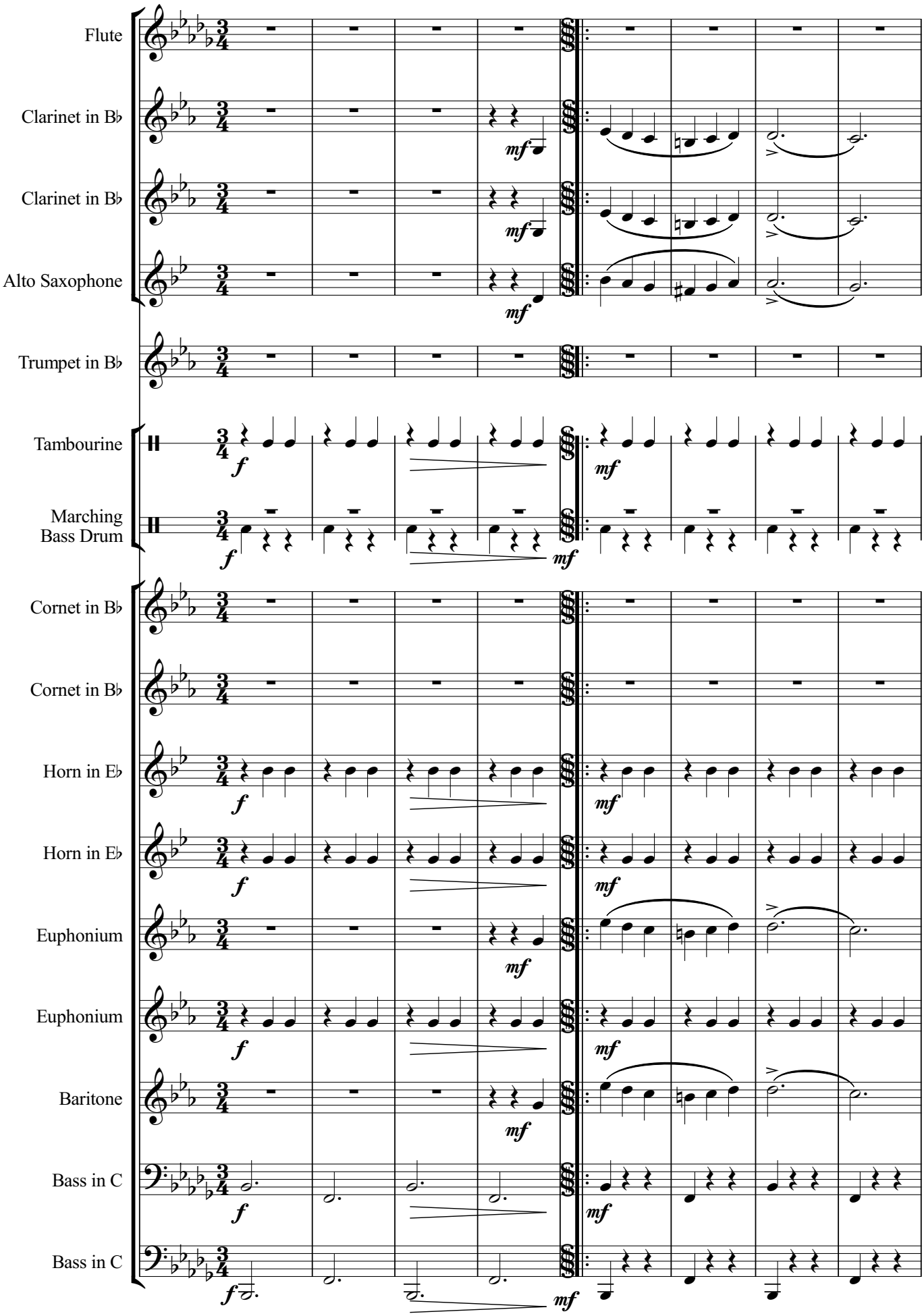

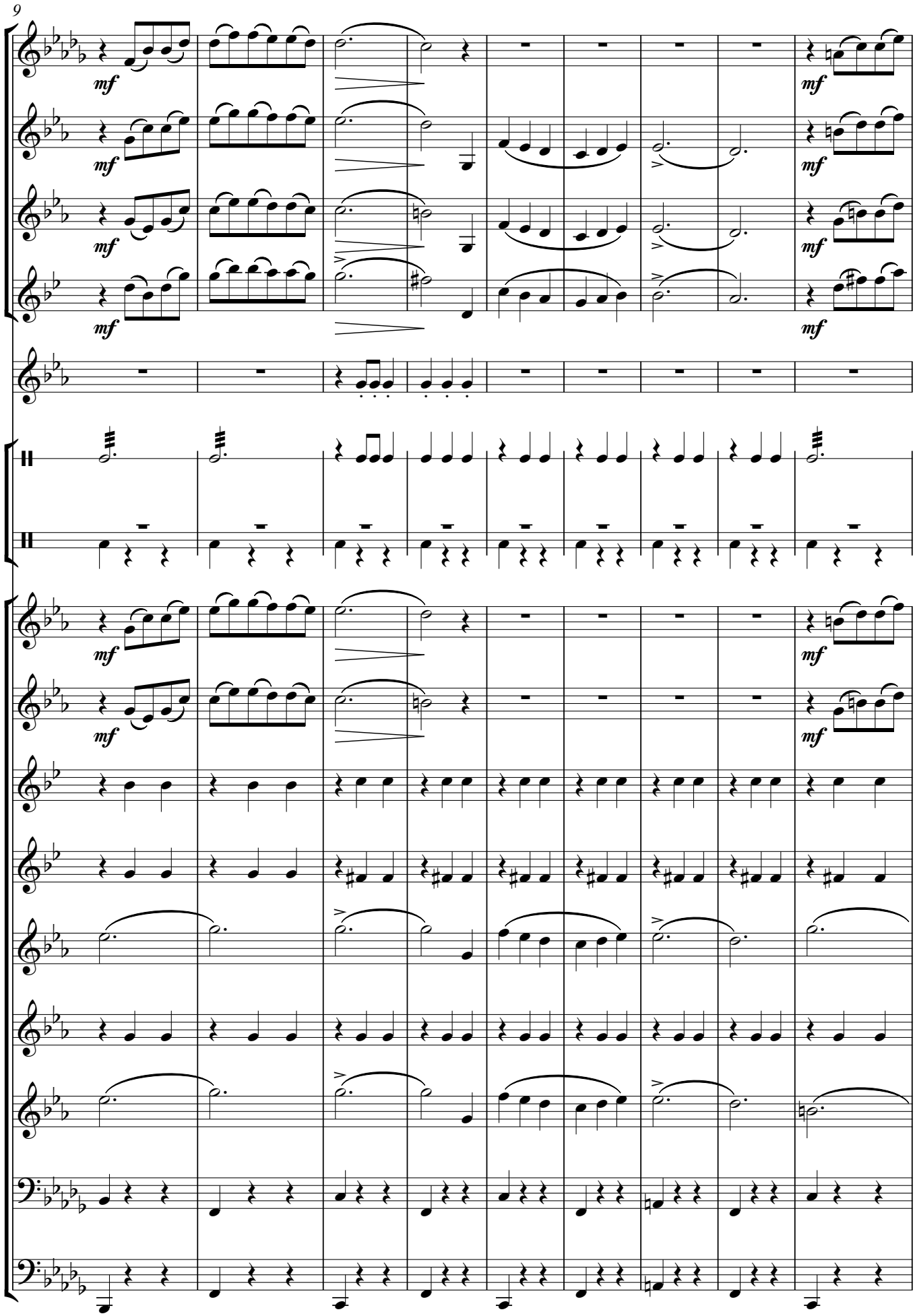
9
mf
mf
mf
mf
mf
mf
mf
mf

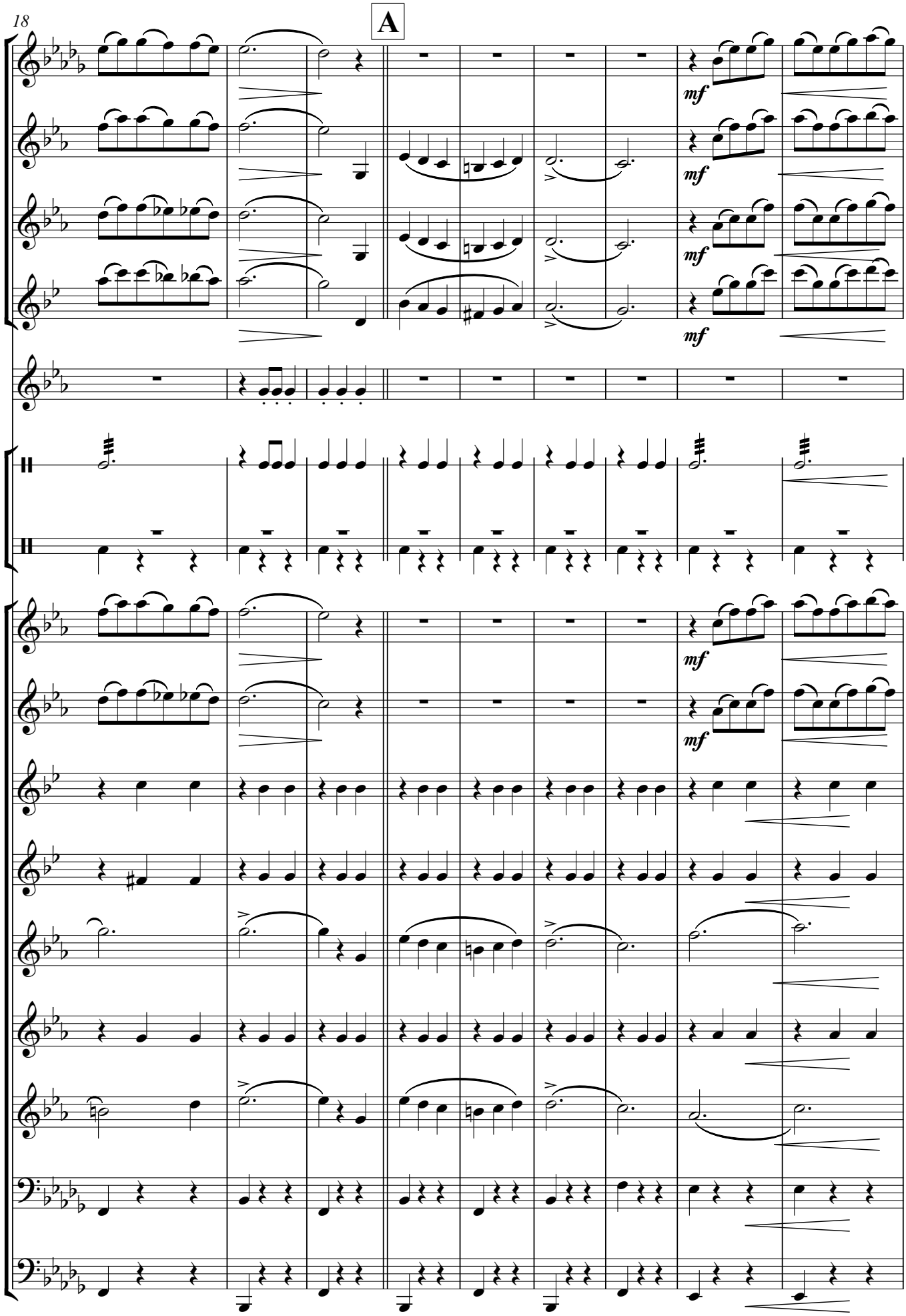
18
A
mf
mf
mf
mf
mf
mf

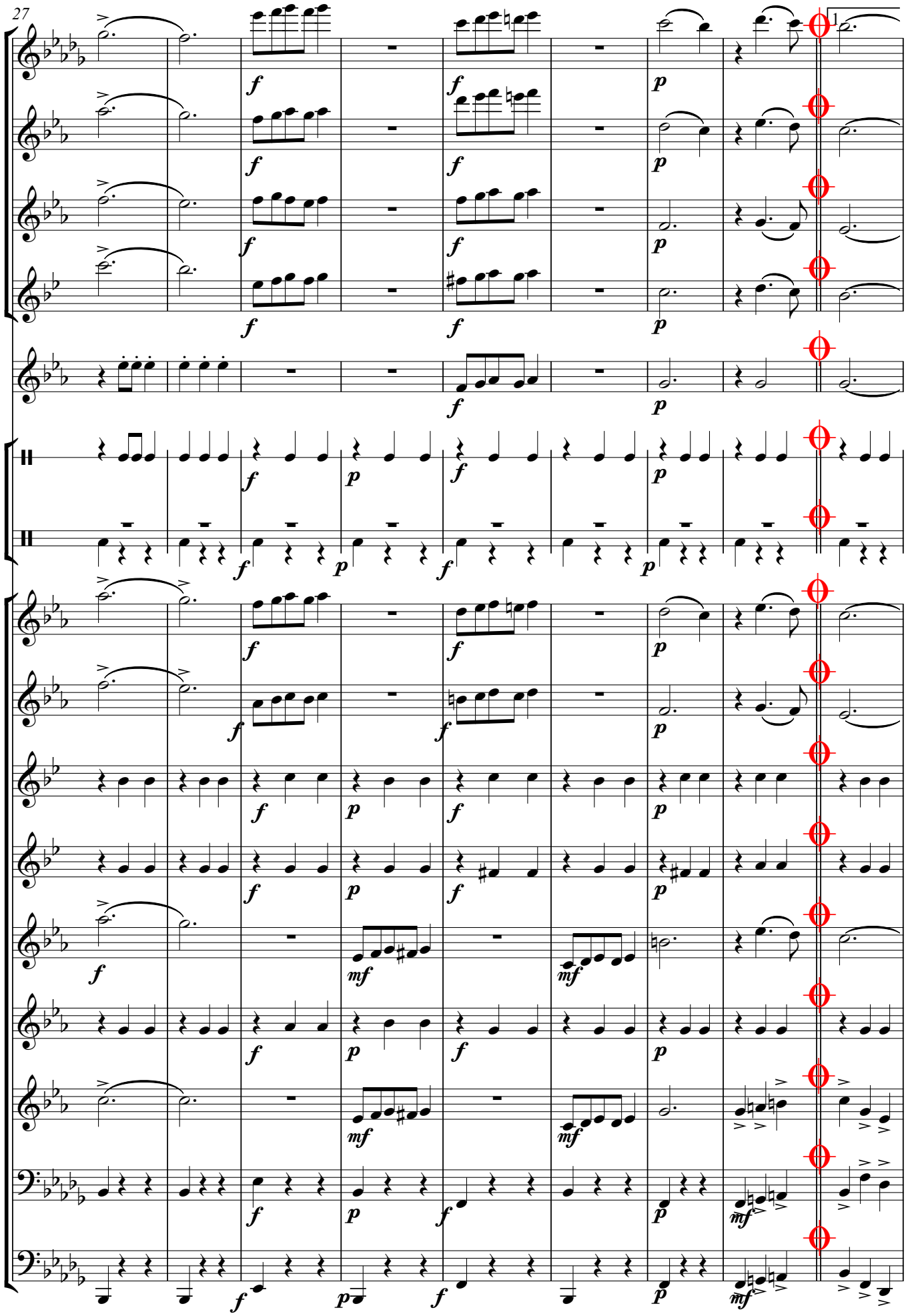
27
f
p
mf

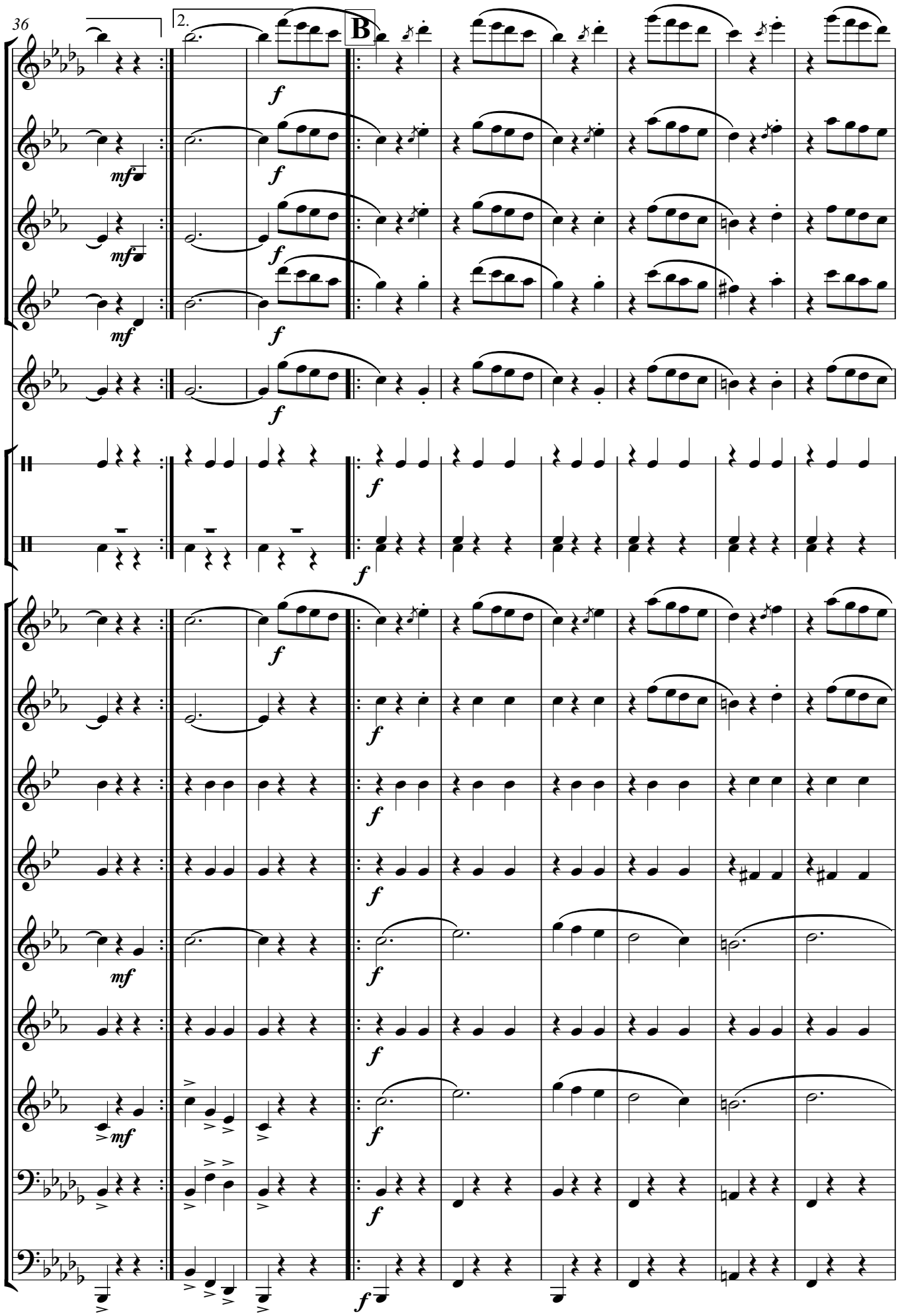
36
2.
B
f
mf

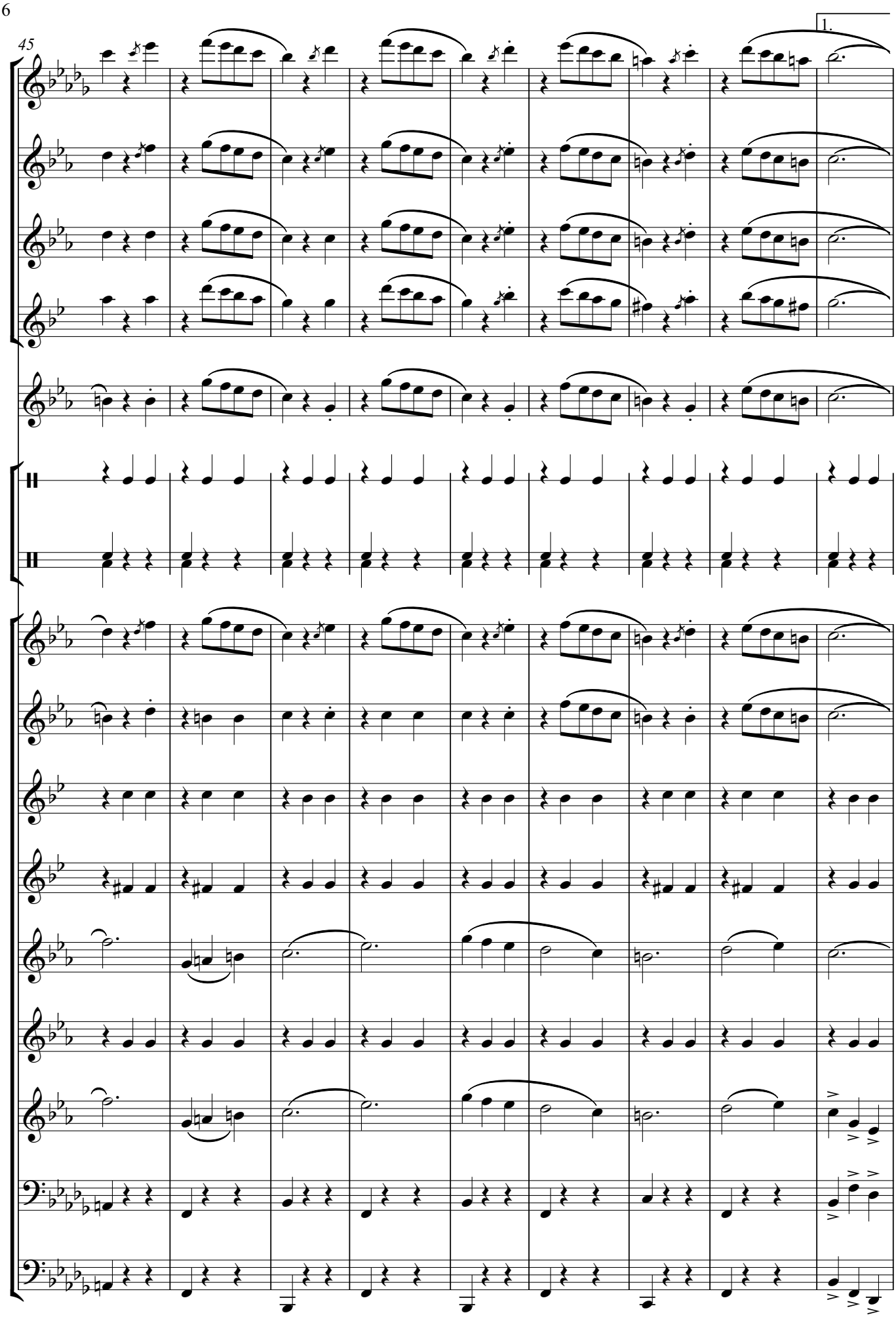
45
1.

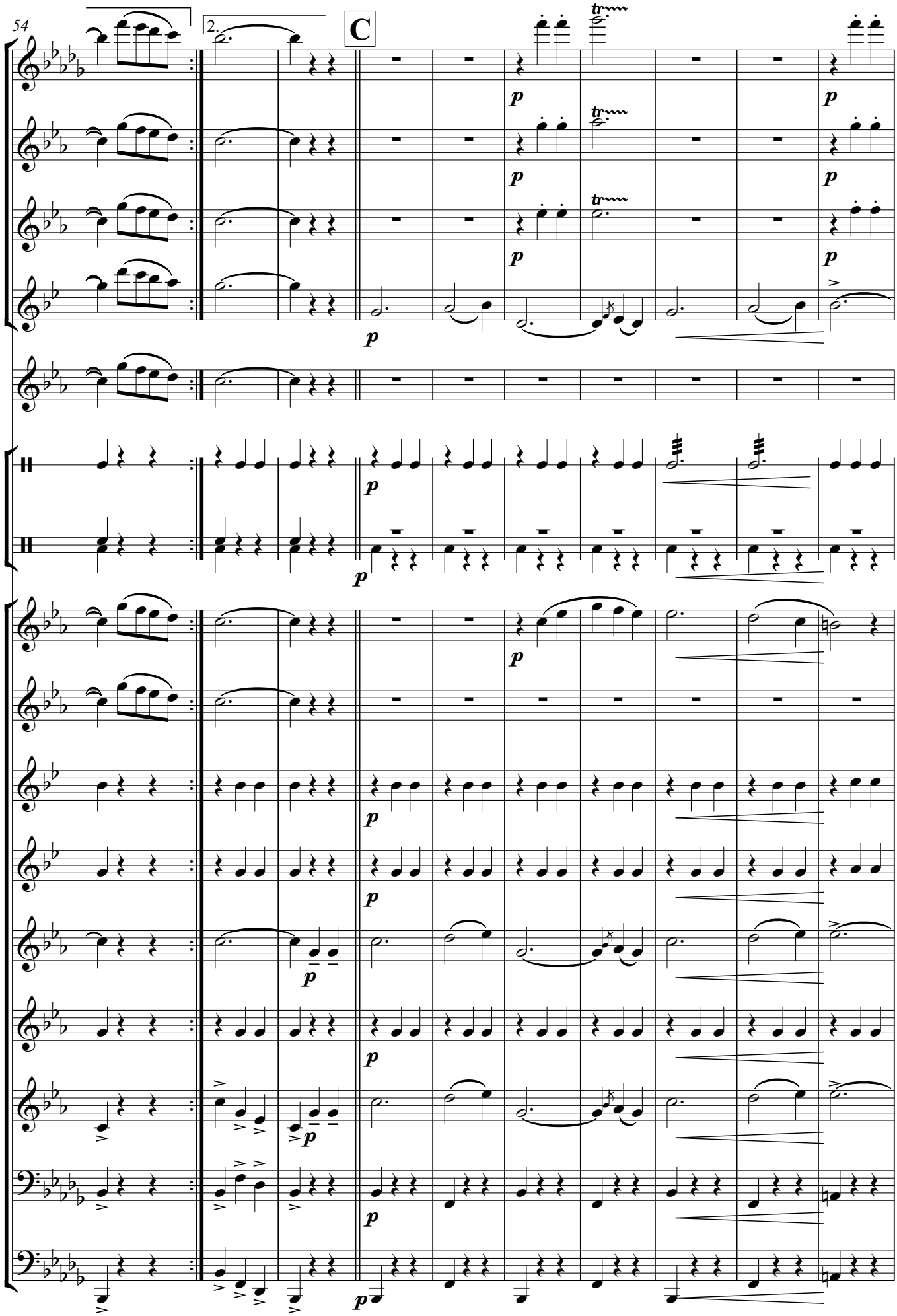
54
2.
C
p
tr

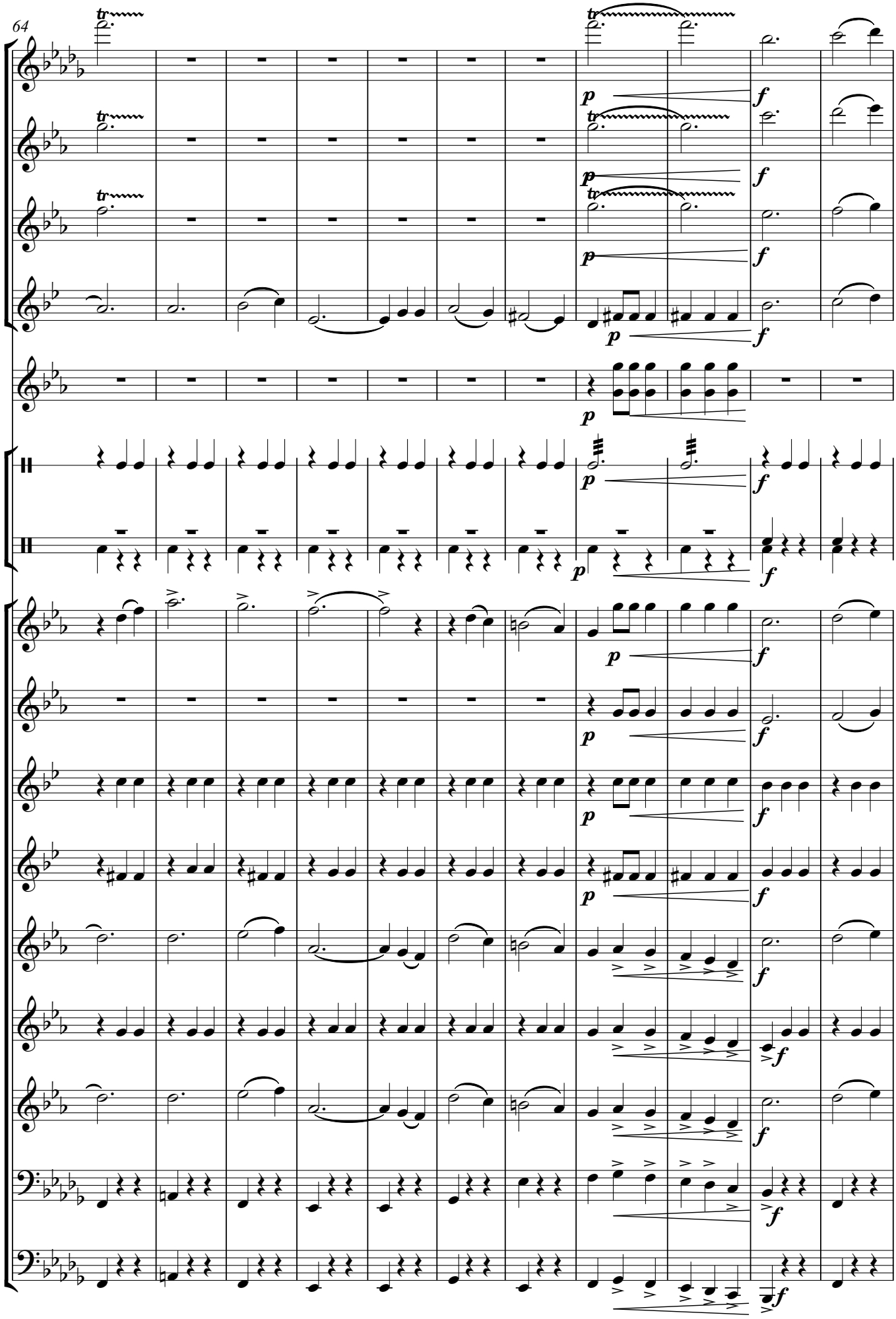
64
tr
p
f

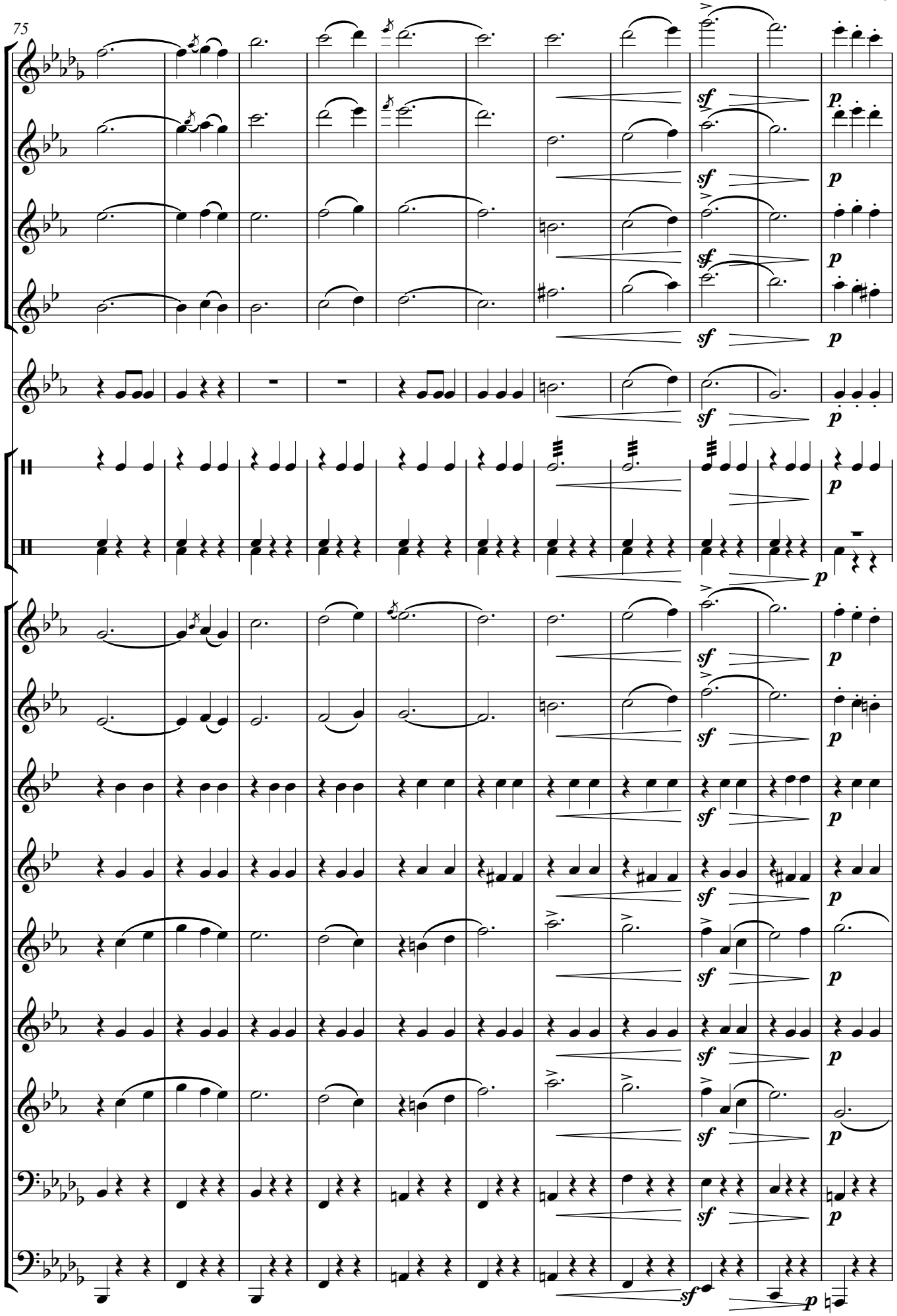
75
sf
p

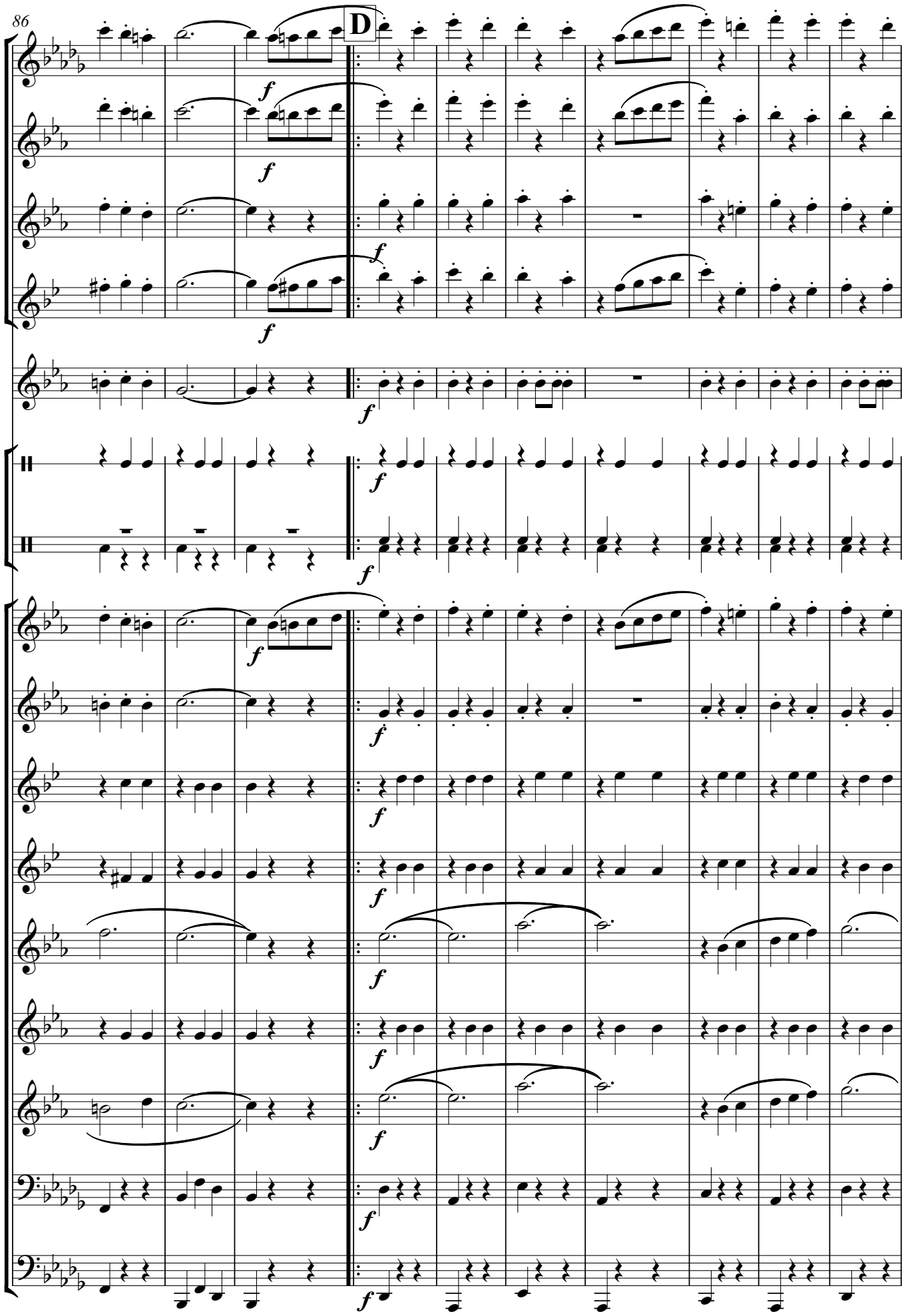
86
D
f

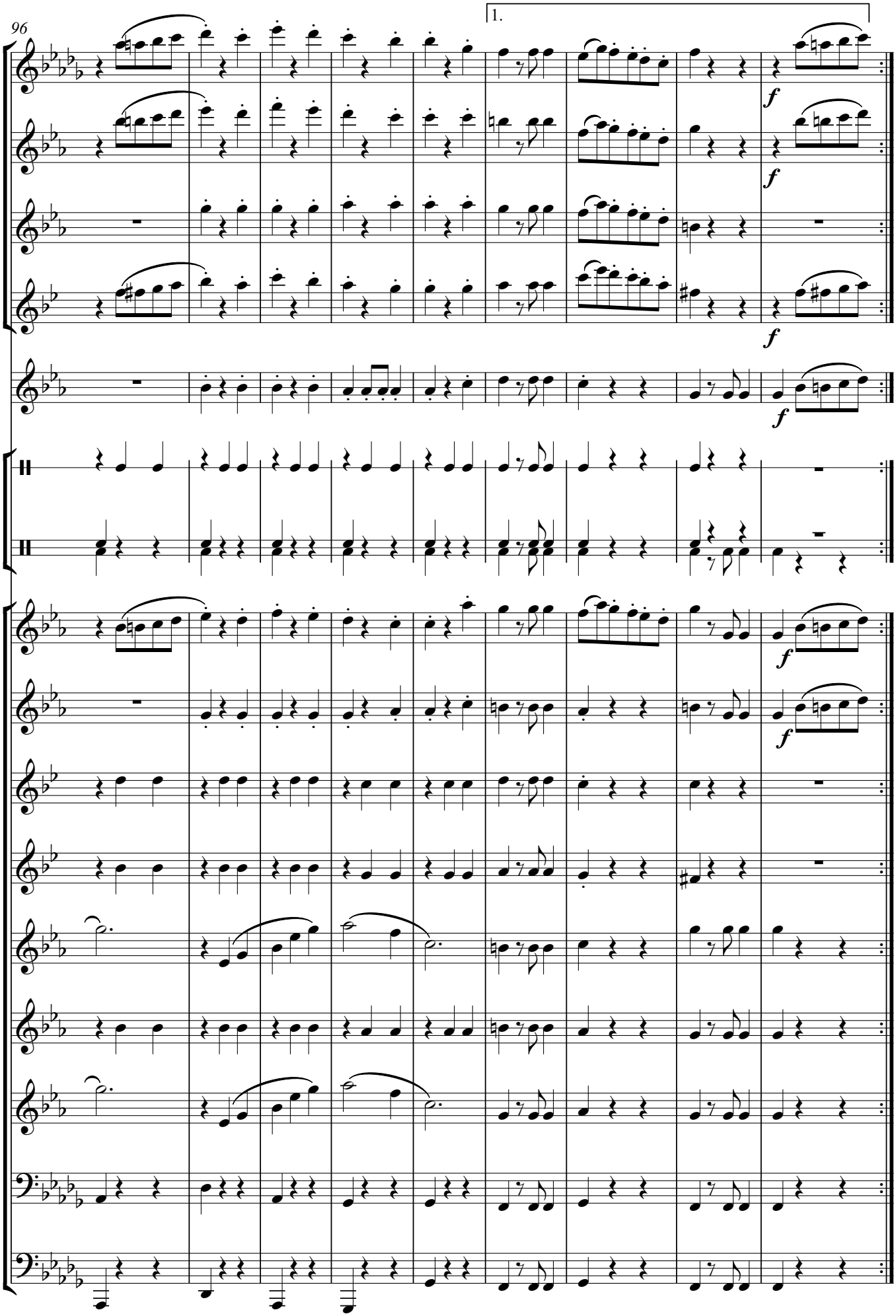
96
1.
f
f
f
f
f
f
f

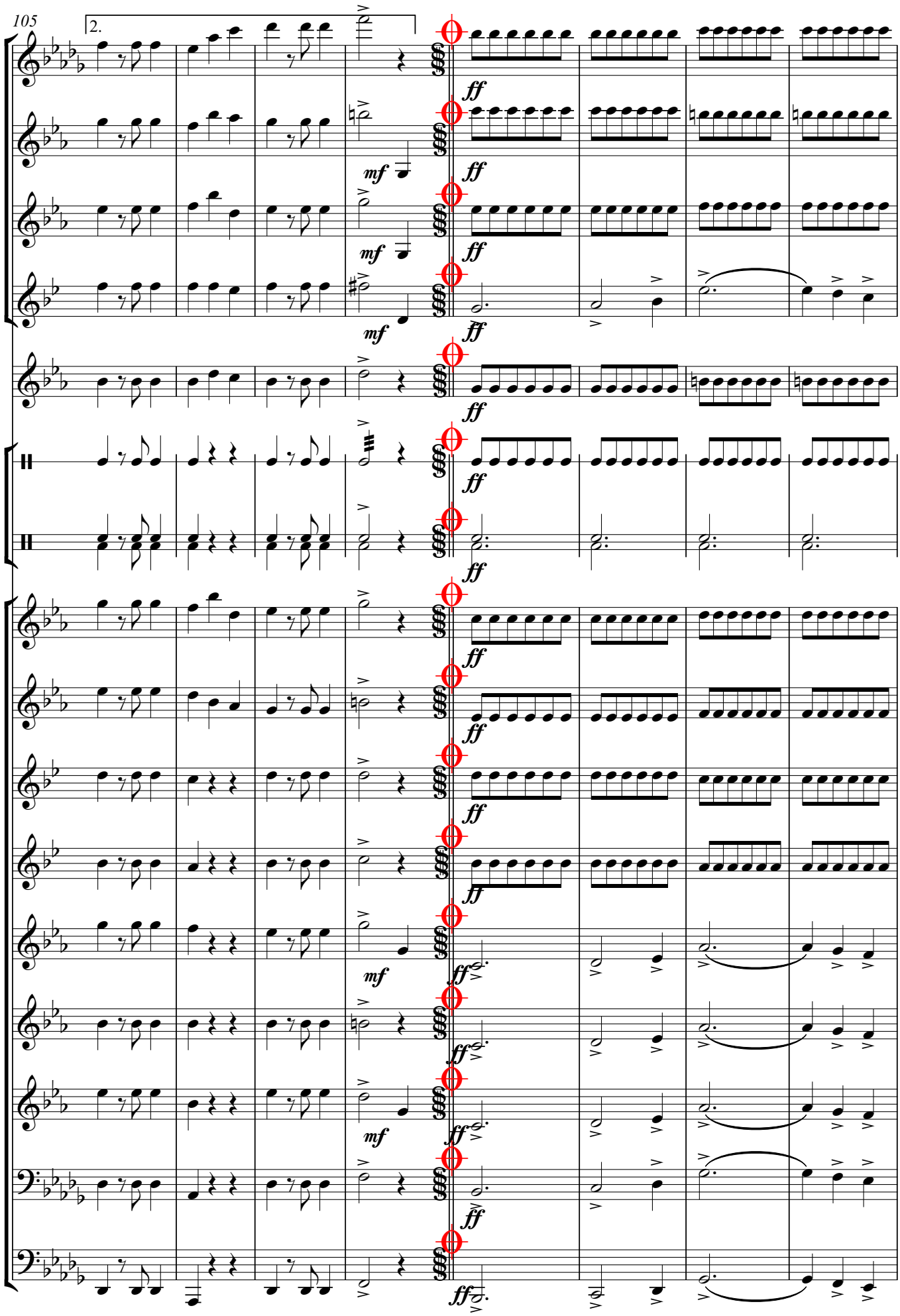
105
2.
ff
mf

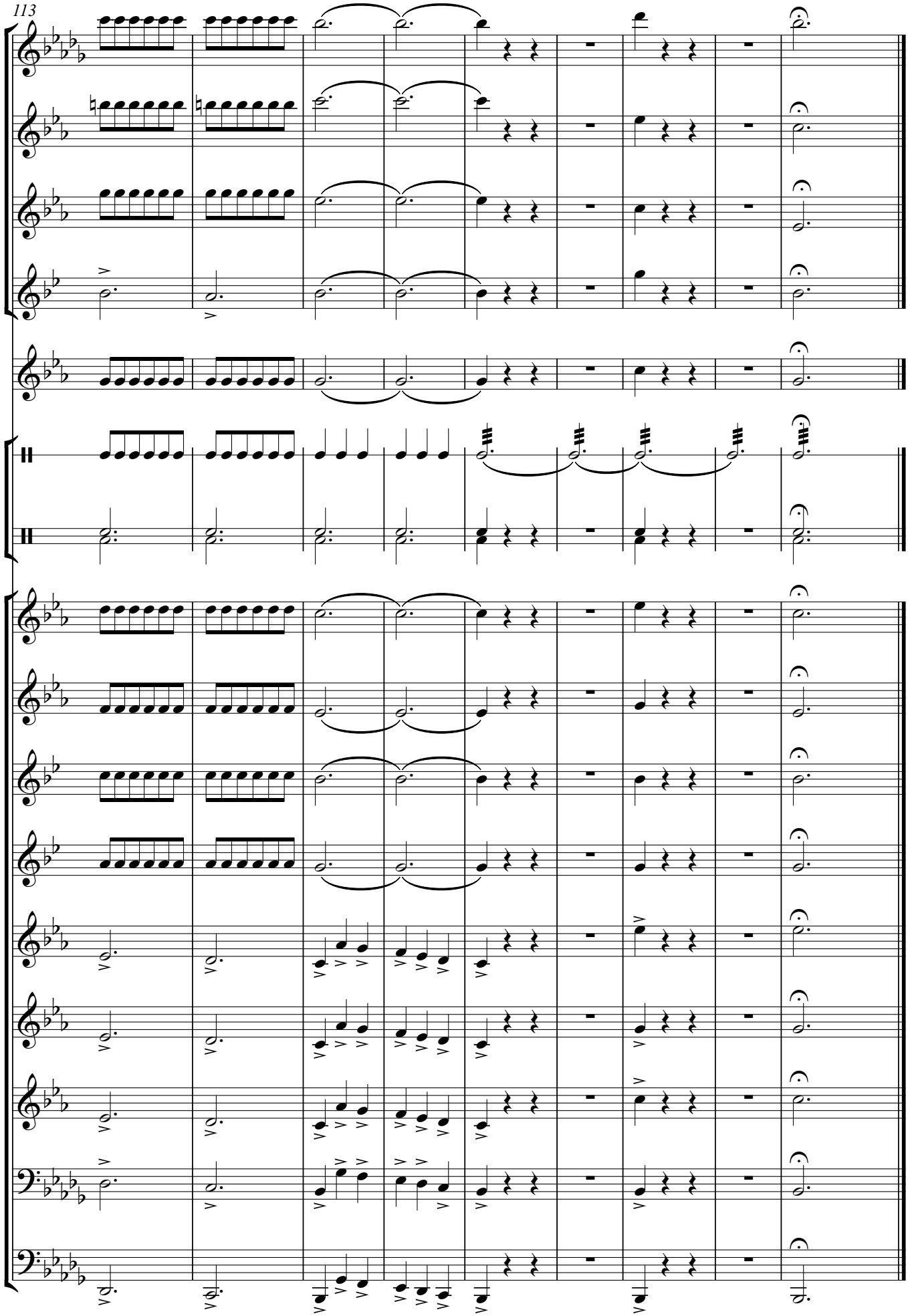
113