

Alto Saxophone

ПОПУРРИ ВАЛЬСОВ И.ШТРАУС. INSTR. А.ШКОЛЯР

$\text{♩} = 180$

ff

9 **1** **15** **2** *p* *mf*

30 *ff*

39 **3** **4** *f*

48 **4** *f*

58 **4** **3** *f*

65 **4** *f*

74 **5** **15**

Baritone

69 *f*

74 **5** *f*

82

90 **6** *f*

98

106 **7** **15** **8** *mf*

126 *f*

133 **9** **11** *f*

150 **10** **14**

166 **11** *f*

Baritone

173

3

f

181 **12**

190 **13**

p

198

mf *ff*

Bass in C

ПОПУРРИ ВАЛЬСОВ

И.ШТРАУС. INSTR. А.ШКОЛЯР

♩ = 180

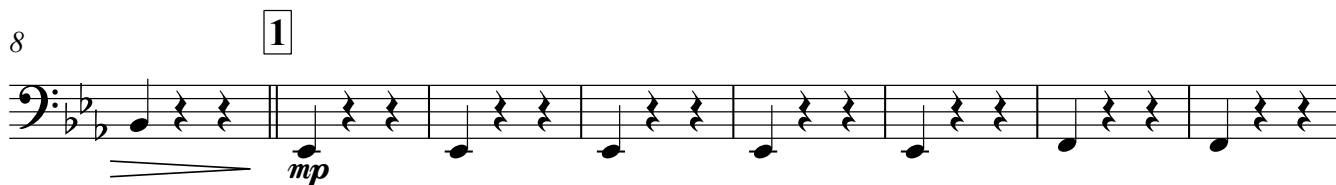

2

Bass in C

42

ОДИН

ВСЕ

ОДИН

p *f* *p*

50

ВСЕ

f

58

4

ОДИН

ВСЕ

ОДИН

p

66

ВСЕ

74

5

f

82

90

6

f

98

106

7

mf

114

mf

Bass in C

3

122 **8**

128

134 **9**

142

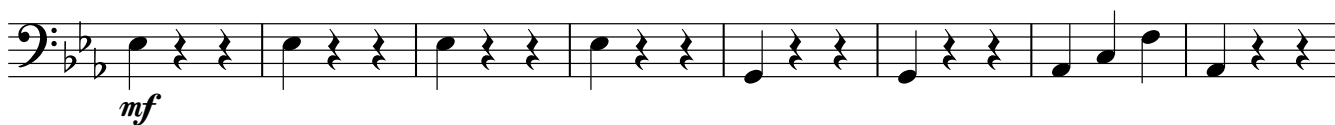
150 **10**

158

165 **11**

173

181 **12**

188

4

Bass in C

194 **13**

199

Clarinet in B \flat ПОПУРРИ ВАЛЬСОВ И.ШТРАУС. инстр.А.ШКОЛЯР

$\text{♩} = 180$

ff

9 **1**

mp

17

25 **2**

mf *f*

33 *ff*

41 **3**

p *f*

47 *p*

52 *f* *p*

58 **4**

f

65 *p* *f*

3

2

Clarinet in B \flat

71 5 15

90 6

f

99

106 7

mf

113

mf

122 8

128

f

134 9 3

mf

141 4

f

150 10 7

Clarinet in B \flat

3

161

f

166 **11**

mf

173

f

181 **12**

mf

191 **13**

mf

198

ff

Cornet in B \flat ПОПУРРИ ВАЛЬСОВ И.ШТРАУС. инстр.А.ШКОЛЯР $\text{♩} = 180$

Musical score for Cornet in B \flat , featuring a waltz medley by Johann Strauss. The score is in 3/4 time and includes various musical notations such as dynamics (*ff*, *f*), articulation (accents), and fingerings (1-7).

- Measures 24-33: *ff*, with accents and slurs.
- Measures 34-40: *ff*, with accents and slurs.

2

Cornet in B \flat

121 **8**
mf

127
f

134 **9**
mf 3 4

145
f *mf*

150 **10**

156
f 6

166 **11**
p

174
f

181 **12**
10

194 **13**
mf 3

Cornet in B \flat

200

ff

Euphonium

ПОПУРРИ ВАЛЬСОВ И.ШТРАУС. инстр.А.ШКОЛЯР

$\text{♩} = 180$

4

f

9 **1**

mp

17

25 **2**

mf

33

ff

41 **3**

2

Euphonium

42 ОДИН все ОДИН

p *f* *p*

50 все

f

58 4 ОДИН все ОДИН

p *f* *p*

66 все

f

74 5

f

82

p

90 6

f

98

p

106 7

mf

114

Euphonium

3

122 **8**

mf

128

f

134 **9**

ОДИН *p* *mf* ОДИН

142

f все

150 **10**

mf

158

165 **11**

f

173

p *f*

181 **12**

mf

188

4

Euphonium

194 **13**

p *mf*

200

ff

Flute

ПОПУРРИ ВАЛЬСОВ

И.ШТРАУС. инстр.А.ШКОЛЯР

$\text{♩} = 180$

3

ff

9 **1**

mp

17

25 **2**

mf *f*

33 *ff*

41 **3**

p *f*

47 *p*

52 *f* *p*

58 **4**

f

64 *p*

2

Flute

69 *f*

74 **5** *f*

82 **8** **6** *f*

96 *f* **7**

106 **7** *mf*

113

120 *mf* **8**

127 *f* *p*

134 **9** *mf*

141 *f*

Flute

3

147 10 7

159

165 11 *f*

172 3 *f*

181 12 2 2 2 *mf*

191 *tr* 13

198 *f*

201 *ff*

Horn in E♭

ПОПУРРИ ВАЛЬСОВ И. ШТРАУС. инстр. А. ШКОЛЯР

$\text{♩} = 180$

4

f

9 **1**

mp

17

25 **2**

mf

33

ff

41 **3**

2

Horn in E \flat

42

ОДИН

ВСЕ

ОДИН

p *f* *p*

50

ВСЕ

f

58

4

ОДИН

ВСЕ

ОДИН

p *f*

66

ВСЕ

f

74

5

f

82

90

6

f

98

106

7

mf

114

Horn in E \flat

3

122 **8**

mf

128

f

134 **9**

p

ОДИН все ОДИН

mf

142

все

f

150 **10**

mf

158

f

165 **11**

f

173

p

f

181 **12**

mf

188

f

4

Horn in E♭

194 **13**

p *mf*

199

ff

Marching Bass Drum

ПОПУРРИ ВАЛЬСОВ И.ШТРАУС. инстр.А.ШКОЛЯР

♩ = 180

3

f *p*

9 **1**

17

25 **2**

mf

33

ff

41 **3**

3

f

49

4

f

58 **4**

3

f

4

2

Marching Bass Drum

69

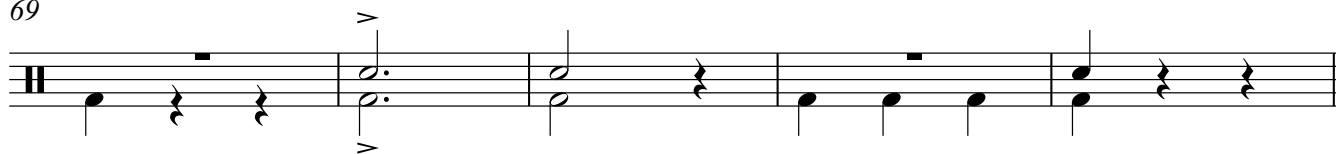
74 **5**

82

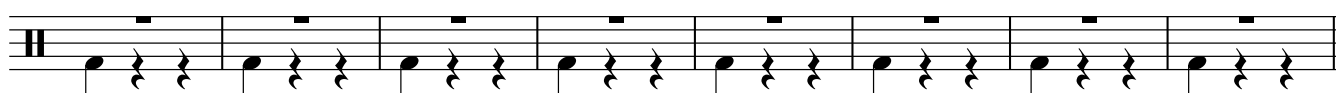
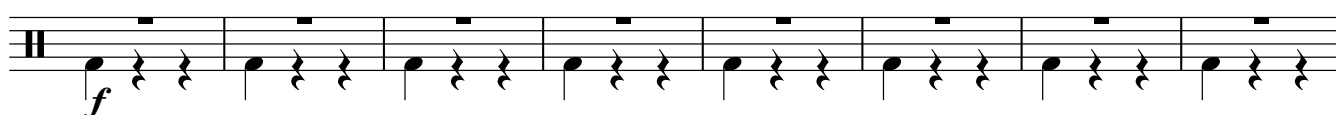
90 **6**

98

106 **7**

114

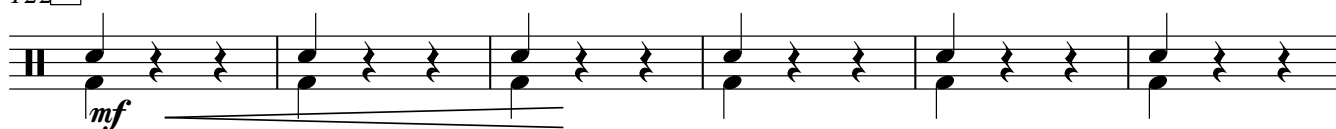
122 **8**

128

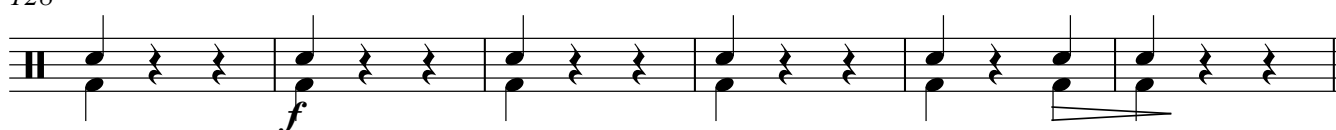
134 **9**

Marching Bass Drum

3

141

4

f

150 **10**

mf

158

165 **11**

f

173

p *f*

182 **12**

mf

188

194 **13**

p *mf*

199

ff

Snare Drum

ПОПУРРИ ВАЛЬСОВ И.ШТРАУС. инстр.А.ШКОЛЯР

$\text{♩} = 180$

3/4 **4** *f*

9 **1** *p*

17

25 **2** *mf*

33 *ff*

41 **3** **4** *f*

49 **4** *f*

58 **4** **3** *f* **9**

2

Snare Drum

74 **5**

mf

82

90 **6**

f

98

106 **7**

mf

114

122 **8**

mf

128

f

134 **9**

3

141

4

f

Snare Drum

3

150 **10**

mf

158

165 **11**

f

173

p *f*

188 **12**

mf

188

198 **13**

p *mf*

200

ff

Tenor Saxophone

ПОПУРРИ ВАЛЬСОВ И. ШТРАУС. инстр. А. ШКОЛЯР

$\text{♩} = 180$

ff **3**

9 **1** **15** **2**

p *mf*

30

ff

39 **3** **4**

f

48 **4**

f

58 **4** **3**

f

65 **4**

f

74 **5** **15**

f

2

Tenor Saxophone

89 **6**
f

98

106 **7**
mf

113

121 **8**
mf

127
f

134 **9**
11
f

150 **10**
7

161
f

166 **11**

Tenor Saxophone

3

173

3

f

181 **12**

f

190 **13**

mf

199

ff

Trumpet in B \flat ПОПУРРИ ВАЛЬСОВ И.ШТРАУС. инстр.А.ШКОЛЯР $\text{♩} = 180$

Musical score for Trumpet in B \flat , featuring a waltz medley by Johann Strauss. The score is in 3/4 time with a tempo of 180. It includes various musical notations such as dynamics (*ff*, *f*), articulation (accents, slurs), and fingerings (1-7).

- Measures 24-33: *ff*, slurs, accents.
- Measures 34-40: *ff*, slurs, accents.

2

Trumpet in B \flat

121 **8**
mf

127
f

134 **9**
11
f *mf*

150 **10**

156 **6**
f

166 **11**
p

174
f

181 **12**
10

194 **13**
mf

200
ff