

Flute

ПОПУРРИ ВАЛЬСОВ

И.ШТРАУС

аранж. А.Школяр

3

♩ = 210

♩ = 190

ff

1

mp

2

mf

f

ff

3

p

f

p

f

4

p

f

p

f

5

2

2

8

f

6

2

2

7

f

7

Flute

Clarinet in B \flat 1

ПОПУРРИ ВАЛЬСОВ

И. ШТРАУС
аранж. А. Школяр

3

♩ = 210

ff

1

mp

2

mf *f*

ff

3

p *f*

p *f*

4

p *f*

5

2

f

7

6

f

mf.s.

Clarinet in B \flat 1

7

8

mf

f *p*

9

mf

f

10

7

11

f

3

f

12

2

mf

f

tr

13

tr

$\text{♩} = 210$

f

ff

Clarinete in B \flat 2

ПОПУРРИ ВАЛЬСОВ

И. ШТРАУС

аранж. А. Школяр

3

$\text{♩} = 210$ $\text{♩} = 190$

ff

1 *mp*

2 *mf* *f*

ff

3 *p* *f*

p *f*

4 *p* *f*

p

f

5 15

6 *f*

mf.s.

Clarinet in B \flat 2

7

8

9

4

10

7

11

3

12

2

2

tr

13

$\text{♩} = 210$

mf

f

f

mf

f

ff

Clarinet in B \flat 3

ПОПУРРИ ВАЛЬСОВ

И. ШТРАУС
аранж. А. Школяр
3

Clarinet in B \flat 3

7

8

9 3

4

10 7

11

12 2 2 2 tr

13 $\text{♩} = 210$

mf

f

mf

f

f

ff

Alto Saxophone 1

ПОПУРРИ ВАЛЬСОВ

И. ШТРАУС

аранж. А. Школяр

3

♩ = 210

♩ = 190

ff

1 15 2

p *mf*

ff

3 4

f

4

f

4

f

4

f

5 15 6

f

7

mf

Alto Saxophone 1

mf

8

f

9

11

f

10

7

f

11

3

f

12

2

mf

2

2

tr

13

$\text{♩} = 210$

mf

ff

Alto Saxophone 2

ПОПУРРИ ВАЛЬСОВ**И.ШТРАУС**

аранж. А.Школяр

3

♩ = 210

♩ = 190

ff

1 **15** **2**

p **mf**

ff

3 **4**

f

4

f

4 **3** **4**

f **f**

5 **15**

6

f

7

mf

Alto Saxophone 2

mf

8

9

11

10

7

11

3

12

2

mf

2

2

tr

13

$\text{♩} = 210$

3

mf

ff

Tenor Saxophone

ПОПУРРИ ВАЛЬСОВ

И. ШТРАУС

аранж. А. Школяр

3

♩ = 210

♩ = 190

Tenor Saxophone

mf

8

9

11

f

10

7

f

11

3

12

f

13

$\text{♩} = 210$

3

mf

ff

Trumpet in B \flat

ПОПУРРИ ВАЛЬСОВ

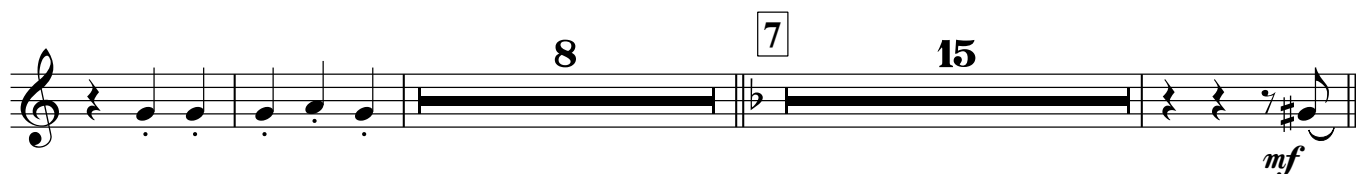
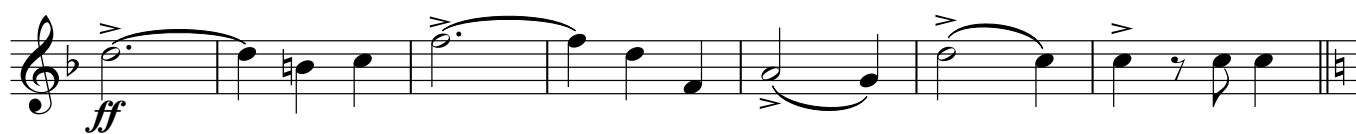
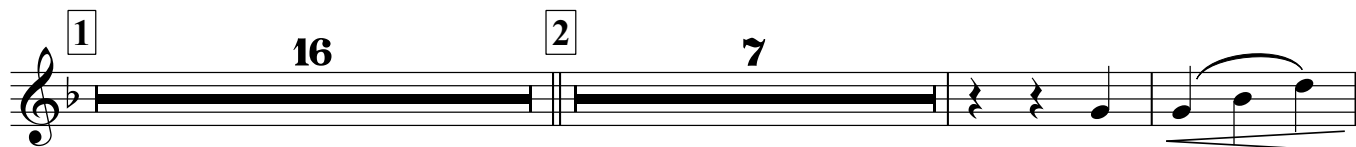
И. ШТРАУС
аранж. А. Школяр
3 $\text{♩} = 210$ $\text{♩} = 190$ 

V.S.

Trumpet in B \flat

8

9

10

11

12

13

f

f

mf

f

p

f

mf

ff

11

6

10

3

$\text{♩} = 210$

Percussion

ПОПУРРИ ВАЛЬСОВ

И. ШТРАУС
аранж. А. Школяр

♩ = 210

♩ = 190

4

f

1

p

2

mf

ff

3

4

f

f

4

3

f

4

5

f

mf

6

f

Percussion

7

8

9

10

11

12

13

$\text{♩} = 210$

Marching Bass Drum

ПОПУРРИ ВАЛЬСОВ

И. ШТРАУС
 аранж. А. Школяр

♩ = 210

♩ = 190

3

1

2

3

4

4

3

5

6

Marching Bass Drum

7

8

9

10

11

12

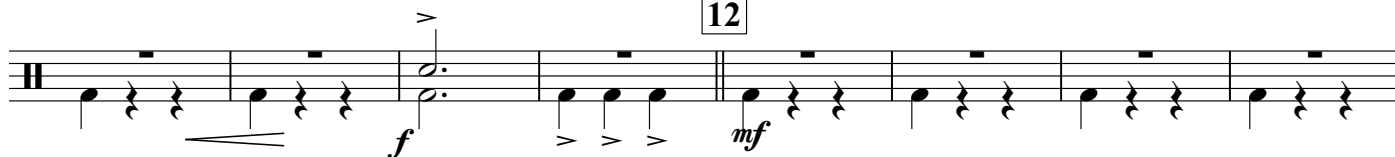

13

♩ = 210

Cornet in B \flat 1

ПОПУРРИ ВАЛЬСОВ

И.ШТРАУС

аранж. А.Школяр

3

$\text{♩} = 210$

$\text{♩} = 190$

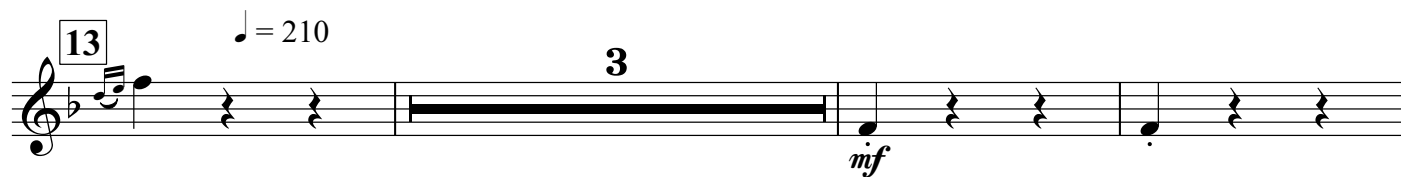
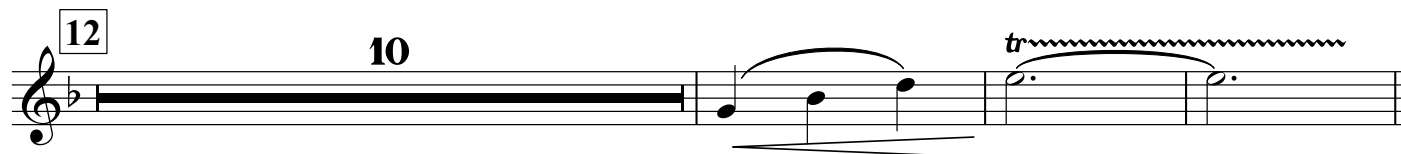
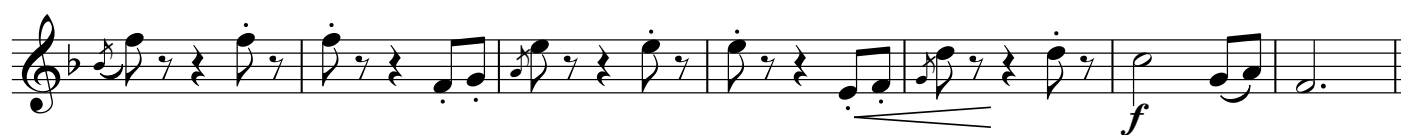
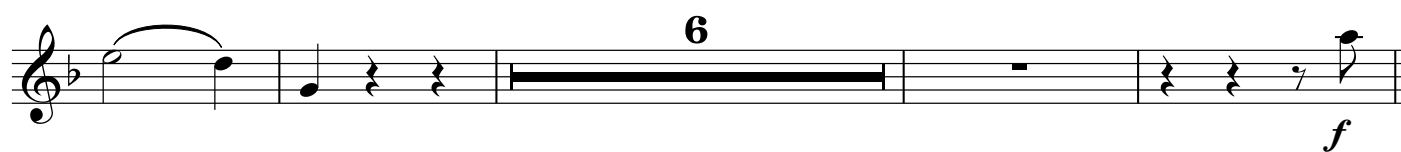
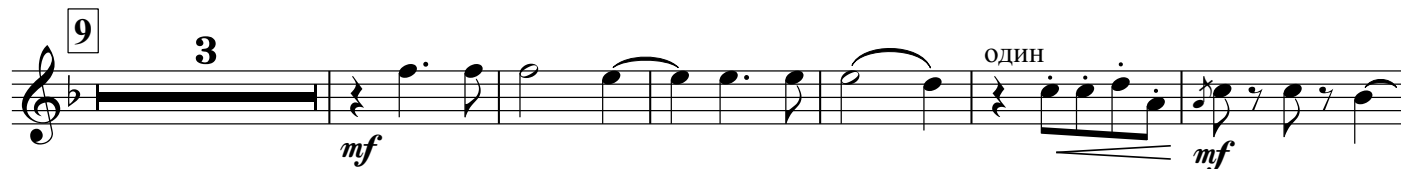
Cornet in B \flat 1

Cornet in B \flat 2

ПОПУРРИ ВАЛЬСОВ

И. ШТРАУС

аранж. А. Школяр

3

$\text{♩} = 210$

$\text{♩} = 190$

Cornet in B \flat 2

f

9 **3** *mf* **4**

f *mf*

10

6 *f*

11 *p*

f

12 **10**

13 ♩ = 210 **3** *mf*

ff

Horn in E \flat 1

ПОПУРРИ ВАЛЬСОВ

И. ШТРАУС

аранж. А. Школяр

$\text{♩} = 210$ **4** $\text{♩} = 190$

f

1
mp

2
mf

ff

3
p ОДИН *f* ВСЕ *p* ОДИН

f ВСЕ

4
p ОДИН *f* ВСЕ *p* ОДИН

5
f ВСЕ *f*

6
f

7
mf

Horn in Eb 1

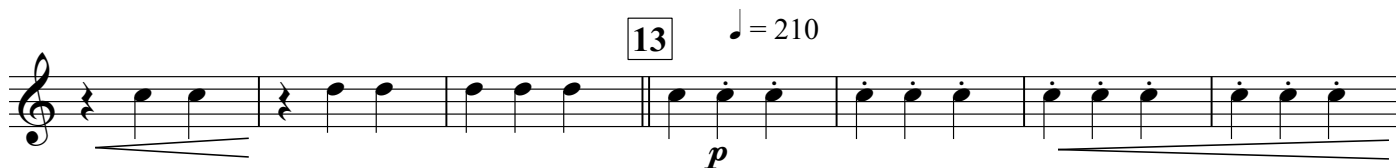
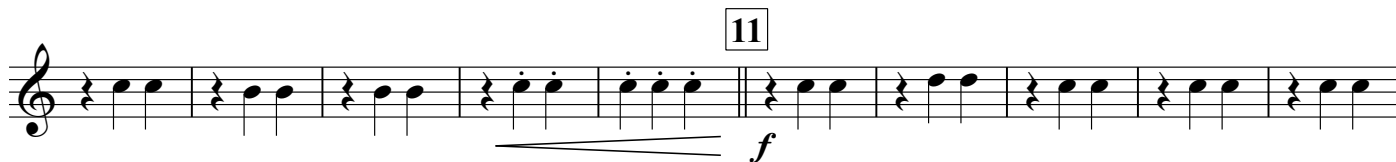

Horn in E \flat 2

ПОПУРРИ ВАЛЬСОВ

И. ШТРАУС

аранж. А. Школяр

$\text{♩} = 210$ $\text{♩} = 190$

4

f

1 *mp*

2 *mf*

ff

3 *p* ОДИН *f* ВСЕ *p* ОДИН

f ВСЕ

4 *p* ОДИН *f* ВСЕ ОДИН

f ВСЕ

5 *f*

6 *f*

Horn in E♭ 2

7 *mf*

8 *mf*

9 *p* *mf* *f*

один все один все

10 *f* *mf*

11 *f* *p*

12 *f* *mf*

13 $\text{♩} = 210$ *p* *mf* *ff*

Euphonium 1

ПОПУРРИ ВАЛЬСОВ

И. ШТРАУС

аранж. А. Школяр

♩ = 210

♩ = 190

2

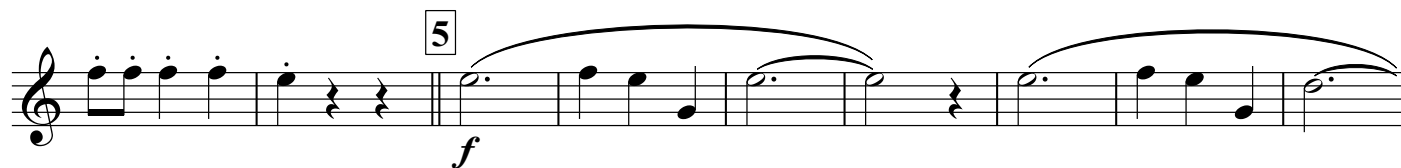
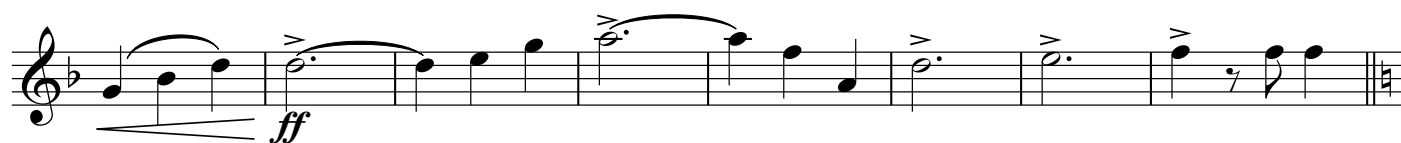
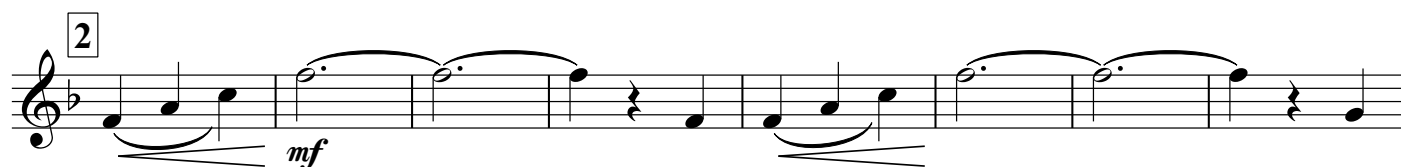
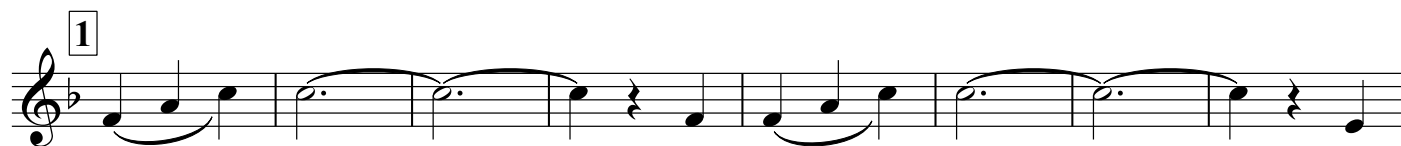

Euphonium 1

6 *f*

7 15 *mf* 8

9 11 *f*

10 14 11 *f*

3 *f*

12

13 ♩ = 210 *p*

mf *ff*

Euphonium 2

ПОПУРРИ ВАЛЬСОВ

И.ШТРАУС

аранж. А.Школяр

♩ = 210

4

♩ = 190

f

1

mp

2

mf

ff

3

один *p* все *f*

один *p* все *f*

4

один *p* все *f* один

один *p* все *f*

5

f

6

f

Euphonium 2

7 *mf*

8 *mf*

9 *p* ОДИН *mf* ВСЕ ОДИН *mf* ВСЕ

10 *f* *mf*

11 *f* *p*

12 *f* *mf*

13 *p* *mf* ♩ = 210

ff

Baritone

ПОПУРРИ ВАЛЬСОВ

И. ШТРАУС

аранж. А. Школяр

♩ = 210

♩ = 190

2

ff mp

1

2

mf

ff

3

4 f 4

f

4

3 f 4 f

5

f

Baritone

6 *f*

7 15 8 *mf*

9 11 *f*

10 6 6

11 *f* 3

12 *f*

13 $\text{♩} = 210$
p *mf*

ff

Bass in C 1

ПОПУРРИ ВАЛЬСОВ

И. ШТРАУС

аранж. А. Школяр

♩ = 210

♩ = 190

1

2

3

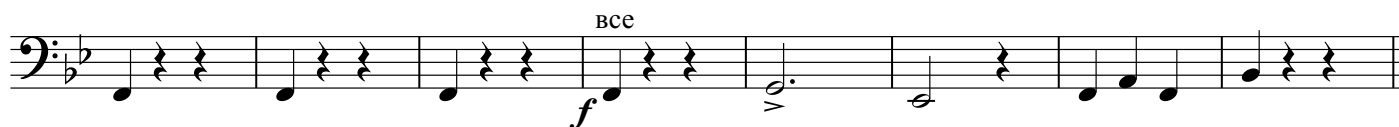

4

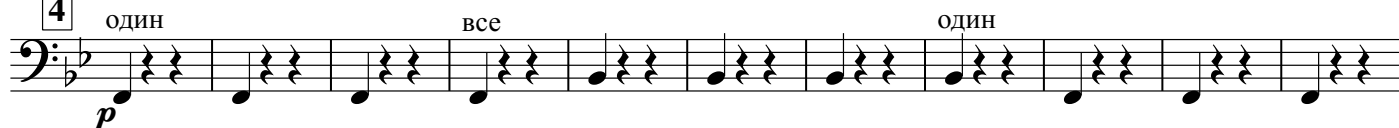

5

6

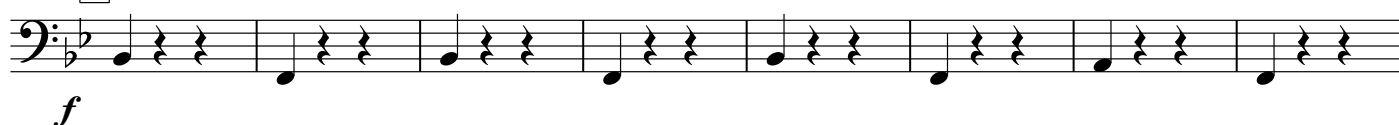

7

mf

8

9

ОДИН *p* ВСЕ *mf* ОДИН

f

ВСЕ *f*[>]

10

mf

11

f *p*

12

f[>] *mf*

13 ♩ = 210

p *mf*

ff

Bass in C 2

ПОПУРРИ ВАЛЬСОВ

И.ШТРАУС

аранж. А.Школяр

♩ = 210

♩ = 190

1

2

3

4

5

6

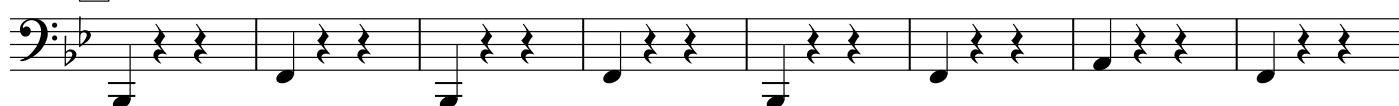

И.С.

7

8

9

10

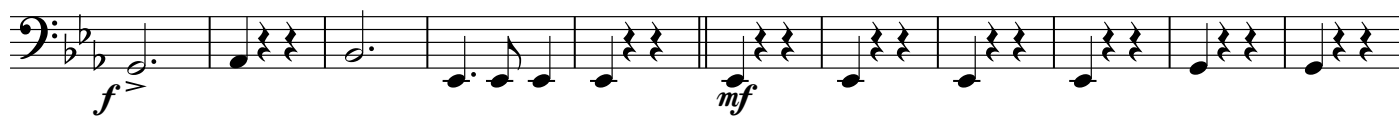

11

12

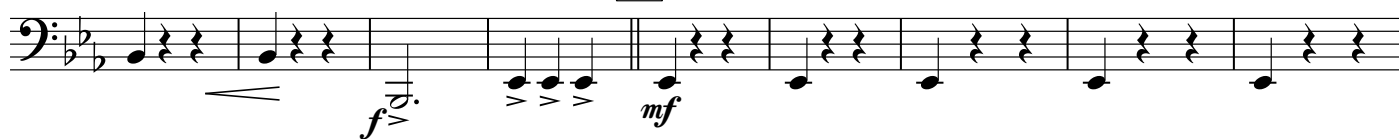

13

♩ = 210

