

Flute

НА ТИХОМ ОЗЕРЕ

ВАЛЬС

муз. В. БЕККЕРА
инстр. В. Ревелева
комп. набор А. Школяр

2

p

1

2

mf

3

1.

2.

4

f

1.

2.

5

2

p

6

mf

2

конец

Flute

7

pp

8

9

mp

10

f

11

12

1. 2. $\text{\$}$

Clarinet in B \flat 1

НА ТИХОМ ОЗЕРЕ

ВАЛЬС

муз. В. БЕККЕРА
инстр. В. Ревелева
комп. набор А. Школяр

1 *p*

2

3

4 *f*

5 *p*

6 *mf*

1. 2.

1. 2.

V.S.

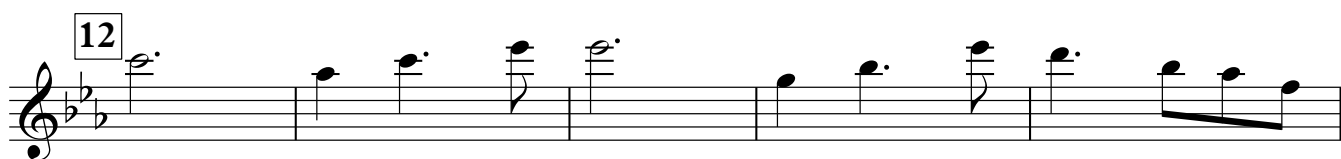
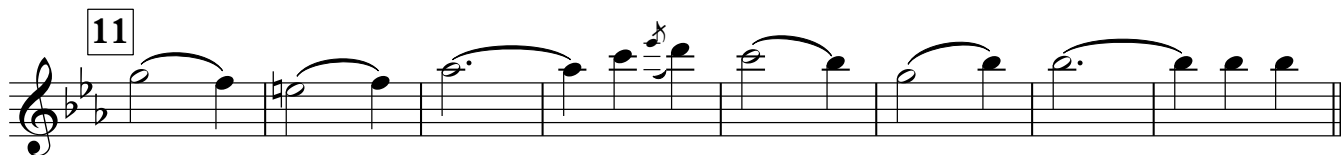
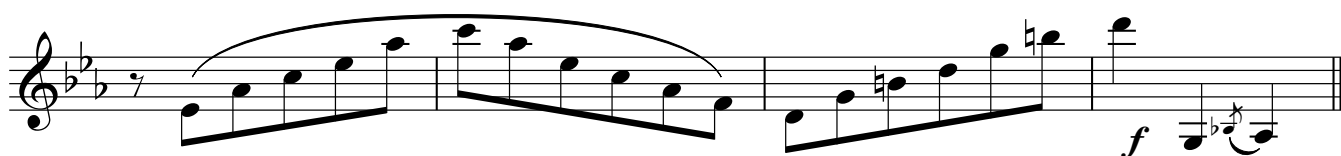
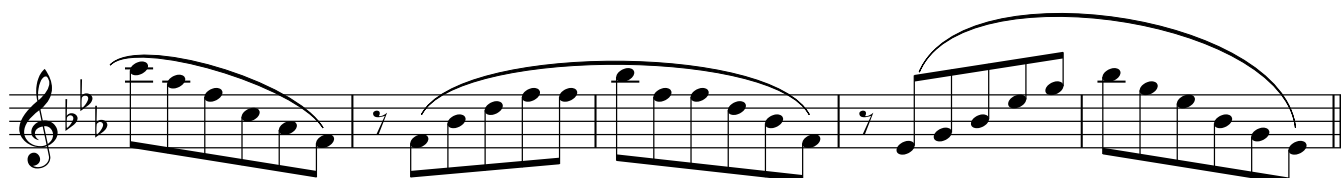
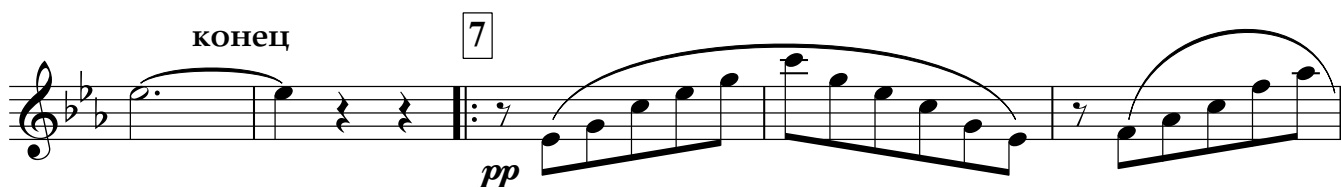
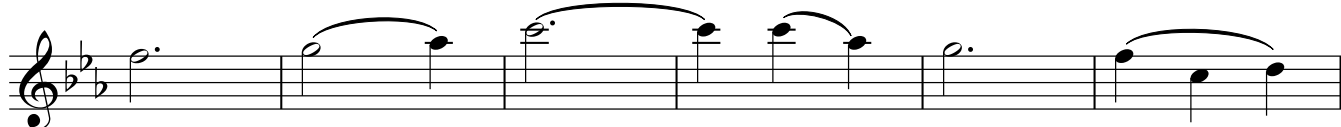
Clarinet in B \flat 1

Clarinet in B \flat 2

НА ТИХОМ ОЗЕРЕ

ВАЛЬС

муз. В. БЕККЕРА
инстр. В. Ревелева
комп. набор А. Школяр

1 *p*

2

3

4 *f*

5 *p*

6 *mf*

1. 2.

1. 2.

2

конец

7

Clarinet in B \flat 2

pp

8

9

10

11

12

1.

2.

$\$$

Alto Saxophone 1

НА ТИХОМ ОЗЕРЕ

ВАЛЬС

муз. В. БЕККЕРА
инстр. В. Ревелева
комп. набор А. Школяр

8 1 8 2

mf

3 1.

2. 4

f

1. 2.

5 16 6

mf

конец 7

pp

8

Alto Saxophone 1

9 8 10 7

mf

11

12

1. 2. §

Alto Saxophone 2

НА ТИХОМ ОЗЕРЕ

ВАЛЬС

муз. В. БЕККЕРА
инстр. В. Ревелева
комп. набор А. Школяр

8 1 8 2

mf

3 1.

2. 4

f

1. 2.

5 16 6

mf

конец 7 8 8 9 8 10 7

11

mf

12

1. 2. §

Tenor Saxophone

НА ТИХОМ ОЗЕРЕ

ВАЛЬС

муз. В. БЕККЕРА

инстр. В. Ревелева

комп. набор А. Школяр

8 1 8 2

mf

3

1. 2. 4

f

1. 2. 5 16 6

mf

конец

7 8 8 9 8 10 7

mf

11

12

1. 2.

8

Trumpet in B \flat

НА ТИХОМ ОЗЕРЕ

ВАЛЬС

муз. В. БЕККЕРА
инстр. В. Ревелева
комп. набор А. Школяр

8 1 8 2

3

mf

1.

2.

4

f

1.

2.

5

16

6

7

КОНЕЦ

7

8

8

8

9

8

10

7

mf

11

12

1.

2.

§

Snare Drum

НА ТИХОМ ОЗЕРЕ

вальс

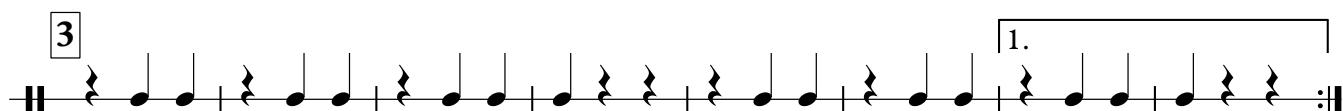
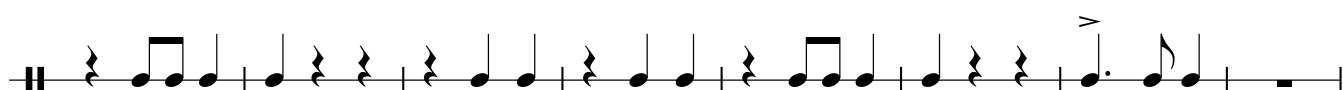
муз. В. БЕККЕРА
инстр. В. Ревелева
комп. набор А. Школяр*p**mf**f**p*

V.S.

2

Snare Drum

6

mf

7

конец

pp

8

9

p

10

11

mf

12

1.

2.

||

Marching Bass Drum

НА ТИХОМ ОЗЕРЕ

вальс

муз. В. БЕККЕРА

инстр. В. Ревелева

комп. набор А. Школяр

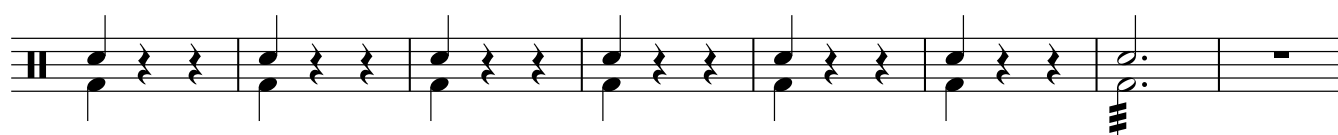
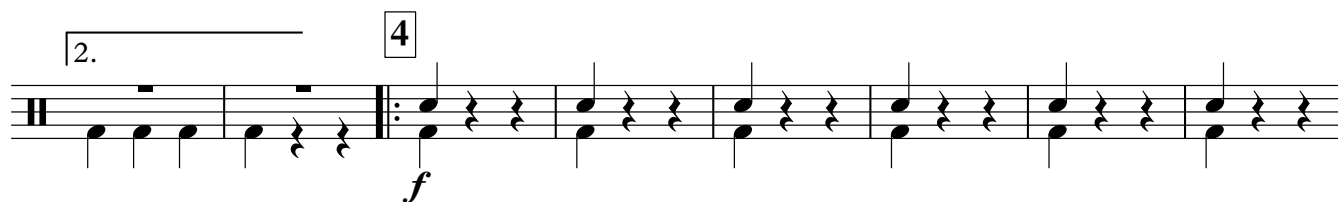
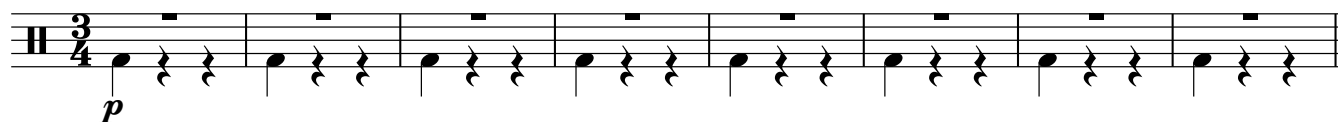

V.S.

Marching Bass Drum

конец

7

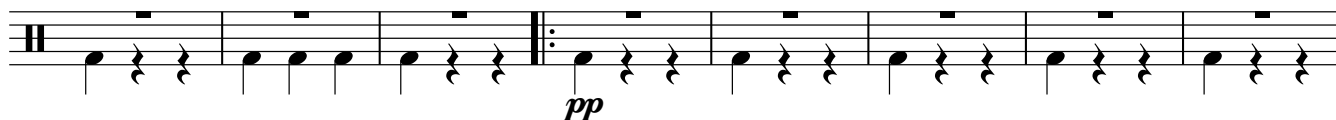

8

9

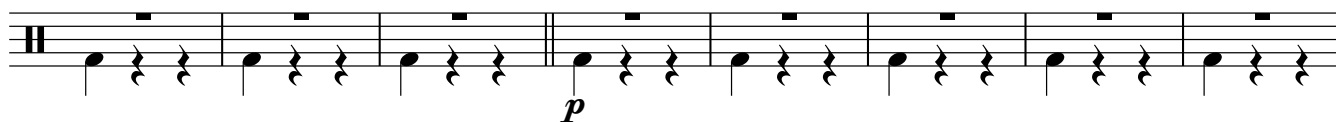

10

11

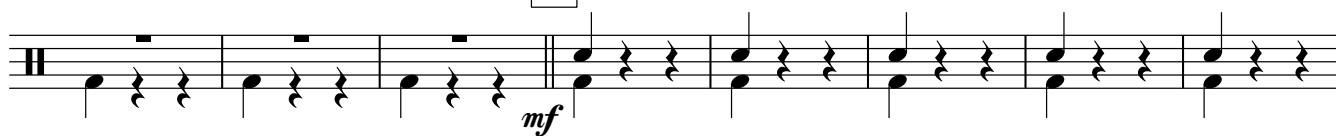

12

1.

2.

Cornet in B \flat 1

НА ТИХОМ ОЗЕРЕ

ВАЛЬС

муз. В. БЕККЕРА
инстр. В. Ревелева
комп. набор А. Школяр

2

p

1

2

mf

3

1. 2.

4

f

1. 2.

5

2

p

V.S.

Cornet in B \flat 1

6

mf

конец

7

pp

8

9

2

p

10

mf

11

12

1. 2. $\$$

Cornet in B \flat 2

НА ТИХОМ ОЗЕРЕ

вальс

муз. В. БЕККЕРА

инстр. В. Ревелева

комп. набор А. Школяр

8 1 8 2

mf

3 1.

2. 4

f

1. 2.

5 **16** 6

mf

конец 7

pp

V.S.

Cornet in B \flat 2

8

9 8 10 7

mf

11

12

1. 2. §

Horn in E♭ 1

НА ТИХОМ ОЗЕРЕ

вальс

муз. В. БЕККЕРА

инстр. В. Ревелева

комп. набор А. Школяр

V.S.

Horn in E \flat 1

6

конец

7

8

9

10

11

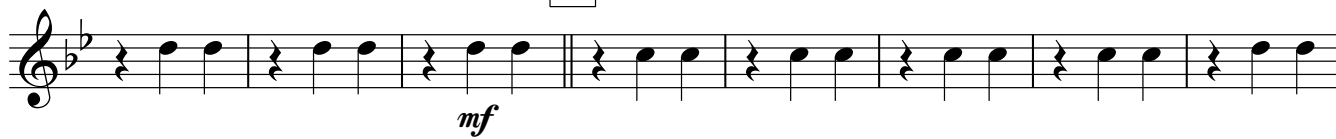

12

1.

2.

Horn in E \flat 2

НА ТИХОМ ОЗЕРЕ

ВАЛЬС

муз. В. БЕККЕРА
инстр. В. Ревелева
комп. набор А. Школяр

p

1

2

mf

3

1.

2.

4

f

1. 2.

5

p

V.S.

Horn in E \flat 2

6

конец

7

8

9

10

11

12

Euphonium 1

НА ТИХОМ ОЗЕРЕ

ВАЛЬС

муз. В. БЕККЕРА
инстр. В. Ревелева
комп. набор А. Школяр

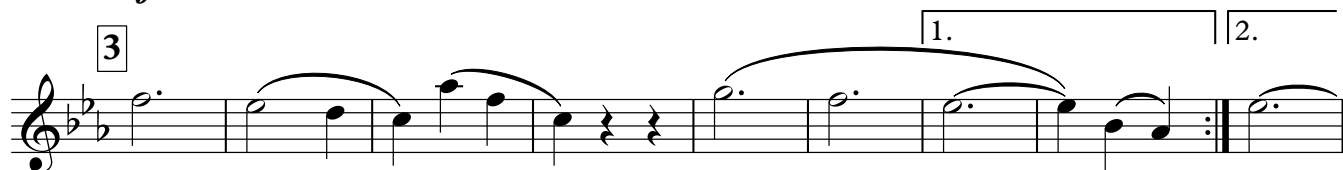
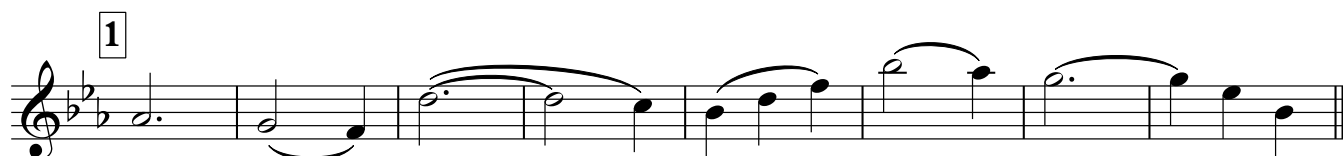
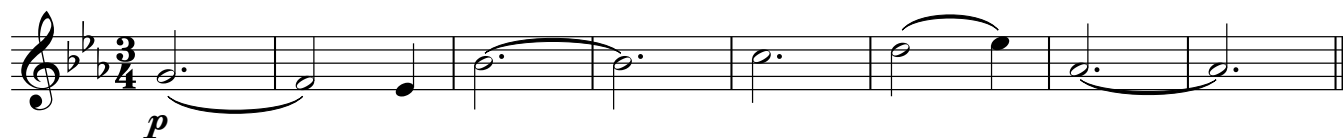

Euphonium 1

6 *mf*

7 *pp* конец

8 *f*

9

10

11 *mf*

12

1. 2.

Euphonium 2

НА ТИХОМ ОЗЕРЕ

ВАЛЬС

муз. В. БЕККЕРА
инстр. В. Ревелева
комп. набор А. Школяр

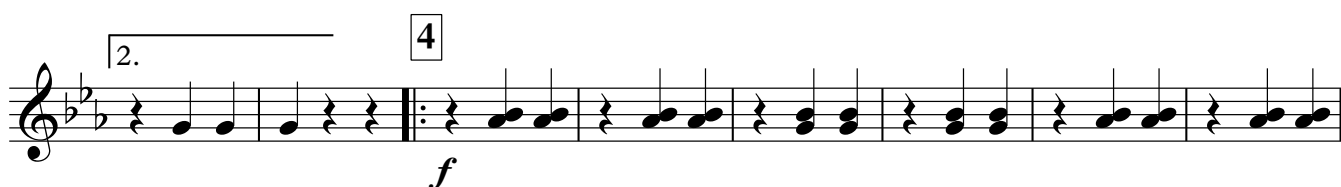

Euphonium 2

6

КОНЕЦ

7

8

9

10

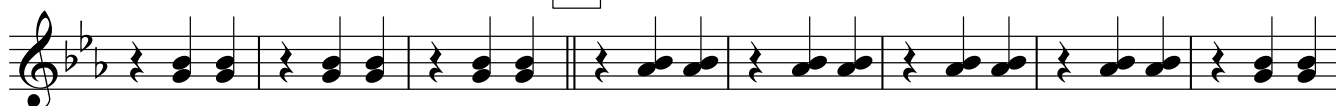

11

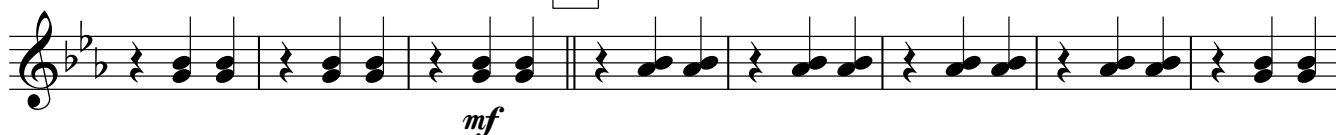

12

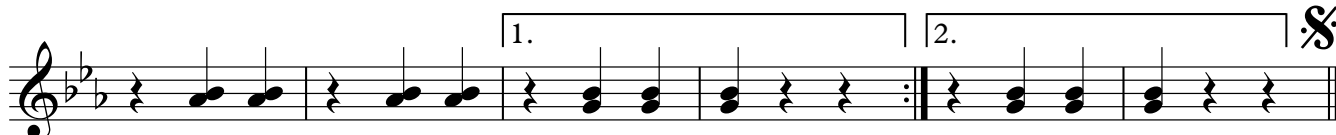

Baritone

НА ТИХОМ ОЗЕРЕ

ВАЛЬС

муз. В. БЕККЕРА
инстр. В. Ревелева
комп. набор А. Школяр

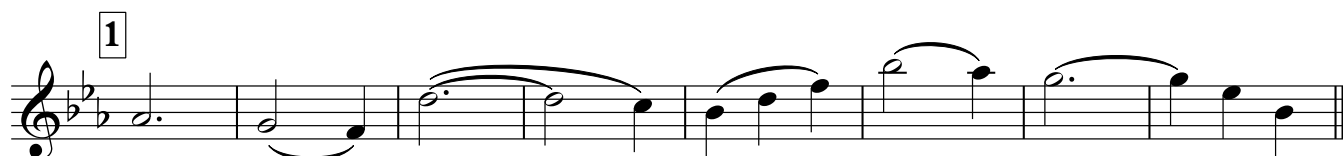
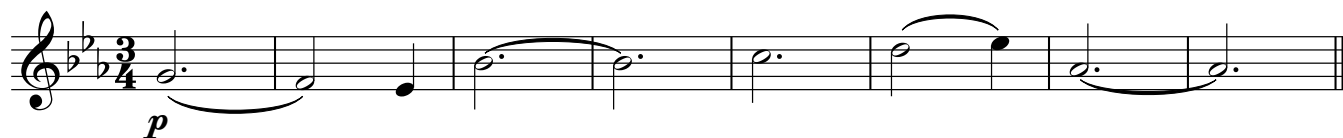

V.S.

Baritone

6 *mf*

конец 7 *pp*

8 *f*

9

10

11 *mf*

12

1. 2.

Bass in C 1 2

НА ТИХОМ ОЗЕРЕ

ВАЛЬС

муз. В. БЕККЕРА

инстр. В. Ревелева

комп. набор А. Школяр

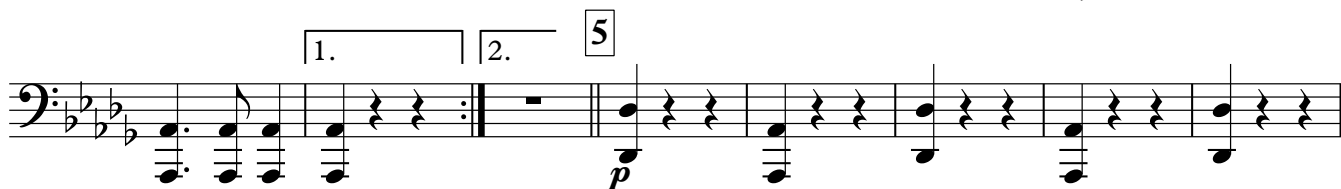
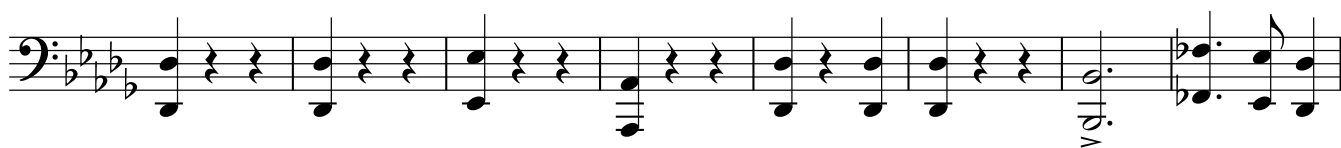
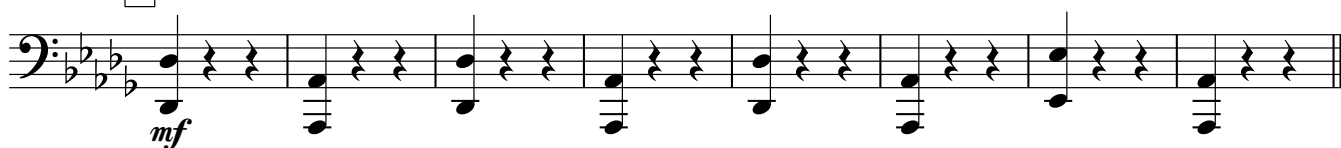

V.S.

Bass in C 1 2

6

mf

конец

7

pp

8

9

mf

10

11

mf

12

1. 2. §