

Flute

Незабытая любовь

Вальс

valse

f

3

1

14

21

mf

p

27

33

1

2

38

f

43

49

55

61

66

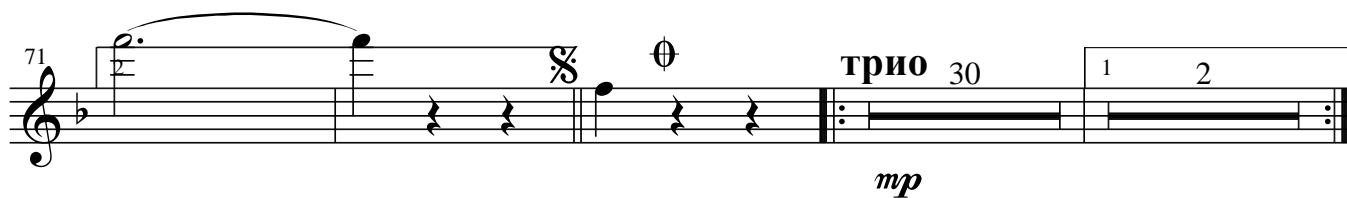
71  **трио 30**
mp

106 

112  *mf*

118 

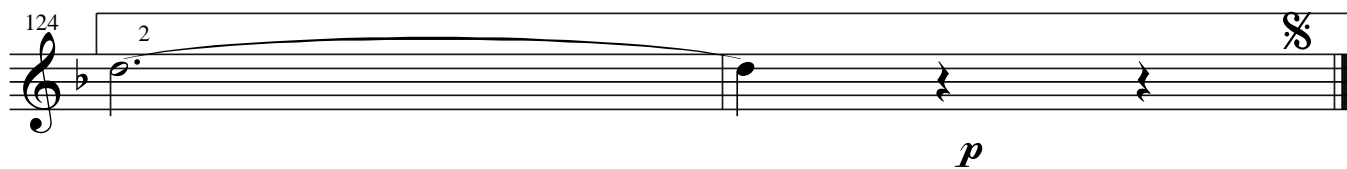
124  *p*

Clarinet in B \flat 1 Незабывтая любовь

Вальс

valse

3

1

f

p

8

14

20

mf

26

32

37

2

f

42

48

54

60

65

70 трио

75

81

87

93

99 1

105 2 3

110 *mf*

116

122 1 2

f

p

Clarinet in B \flat 2 Незабывтая любовь

Вальс

Measure 4: *p*, first ending (marked 1).

Measures 5-7: continuation of the first ending.

Measure 8: start of the main melody.

Measures 14-19: continuation of the melody.

Measures 20-25: *mf*, continuation of the melody.

Measures 26-31: continuation of the melody.

Measures 32-36: continuation of the melody.

Measures 37-41: *f*, second ending (marked 2).

Measures 42-47: continuation of the melody.

Measures 48-53: continuation of the melody.

60

66

71

трио

mf

76

82

88

94

100

106

f

111

mf

117

123

p

Horn in F 1

Незабытая любовь

Вальс

valse

f *p*

6

12

18

mf

24

30

36

f

41

47

53

1

2

59

65

71 2 § Φ **трио**
mp

77

83

89

95

101 1 2

107 3 *f*

113 *mf*

119 1 2

125 §

Horn in F 2

Незабытая любовь

Вальс

valse

f *p*

6

12

18

mf

24

30

36

f

41

47

53

1

2

59

65

71 2 § Φ трио *mp*

77

83

89

95

101 1 2

107 3 *f*

113 *mf*

119 1 2

125 §

Trumpet in B \flat 1 Незабывтая любовь

Вальс

valse

3

1 14

f *p*

21

mf

27

3

33

1 2

2

38

f

43

49

55

61

67

72 $\text{\textcircled{S}}$ $\text{\textcircled{\emptyset}}$ **трио** 30 1 2 2 2

mp

108 3

113

mf

119 1

124 2 $\text{\textcircled{S}}$

p

Trumpet in B \flat 2 Незабывтая любовь

Вальс

valse

f 3 14 *p*

21 *mf*

27

33 1 2

38 *f*

43

49

55

61

67 1 2

72 $\text{\textcircled{S}}$ $\text{\textcircled{\emptyset}}$ **трио** 30 1 2 2 2

mp

108 3

113 *mf*

119 1

124 2 *p* $\text{\textcircled{S}}$

Trombone

Незабытая любовь

Вальс

valse

f *p* *mf* *f*

6

12

18

24

30

36

41

47

53

1

2

59

65

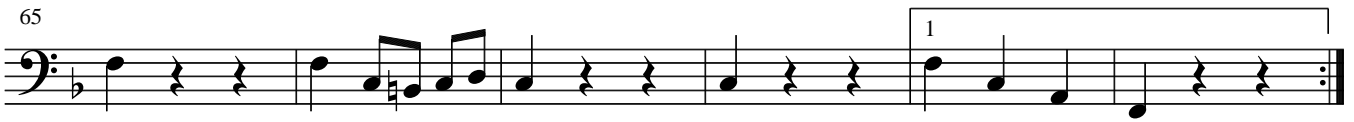

71

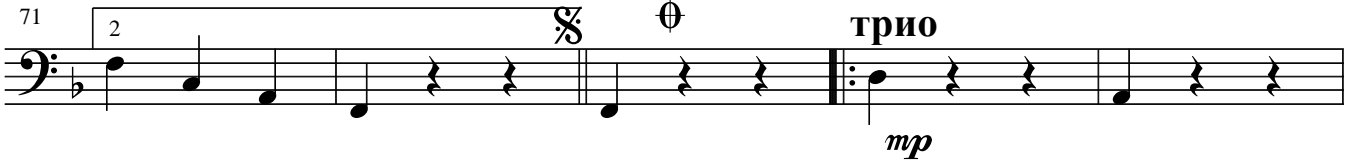

76

82

88

94

100

106

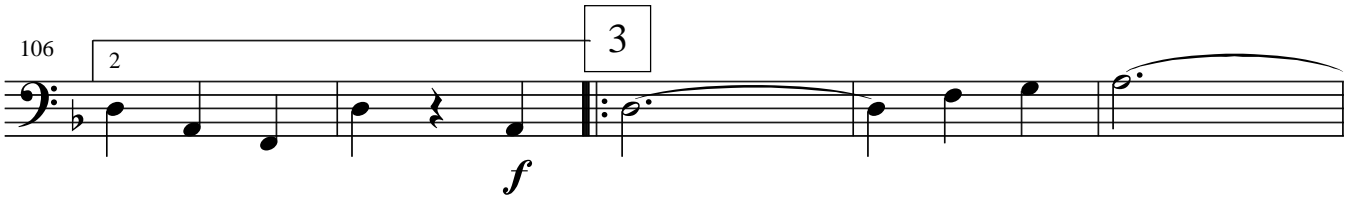

111

117

123

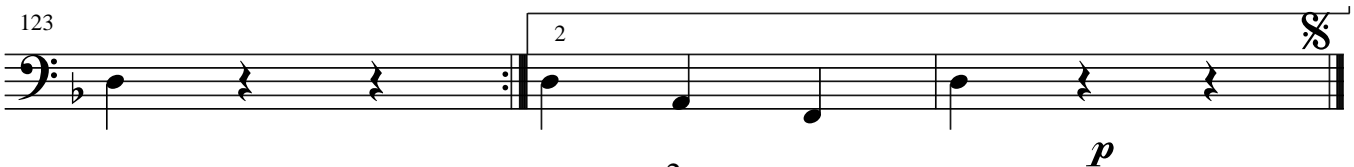

Drum Set

Незабытая любовь

Вальс

valse

6

12

18

24

30

36

42

48

54

f *p* *mf* *f*

1 2

60

66

72

$\frac{3}{8}$ \emptyset **трио**

mp

78

84

90

96

102

f

108

3

114

mf

120

p

Cornet 1

Незабытая любовь

Вальс

valse

f 3 *p* 14

21 *mf*

27 3

33 1 2

38 *f*

43

49

55

61

67 2.

72 $\text{\textcircled{S}}$ $\text{\textcircled{\emptyset}}$ **трио** 30 1 2 2 2

mp

108 3

113 *mf*

119 1

124 2 $\text{\textcircled{S}}$ *p*

Cornet 2

Незабытая любовь

Вальс

72 $\text{\textcircled{S}}$ $\text{\textcircled{\emptyset}}$ **трио** 30 1 2 2 2

mp

108 3

113

mf

119 1

124 2 $\text{\textcircled{S}}$

p

Alto Es 1

Незабытая любовь

Вальс

valse

f *p*

6

11

16

21 *mf*

26

31

36 *f*

41

46

1

2

2

51

56

61

66

71

76

81

86

91

96

101

106

трио

tr

f

111

mf

116

121

p

Alto Es 2

Незабытая любовь

Вальс

valse

f *p*

6

11

16

21

mf

26

31

36

f

41

46

1

2

51

56

61

66

71

76

81

86

91

96

101

106

трио

tr

f

1

2

3

1

2

3

111

mf

116

121

p

Tenor 2

Незабытая любовь

Вальс

valse

f

p

6

12

18

mf

24

30

36

f

41

47

53

1

2

1

2

59

65

71

76

82

88

94

100

106

111

117

123

Tenor 1 В

Незабытая любовь

Вальс

valse

f *p*

6

12

18

mf

24

30

36

f

41

47

53

1

2

59

65

71

трио
mp

76

82

88

94

100

106

3
f

111

mf

117

123

p

Baritone B

Незабытая любовь

Вальс

valse

f *p*

6

12

18

mf

24

30

36

f

41

47

53

1

2

59

65

71

трио
tr

76

82

88

94

100

106

f

111

mf

117

123

p

Tuba Es

Незабытая любовь

Вальс

valse

f *p*

6

12

18

mf

24

30

36

f

41

47

53

59

65

71

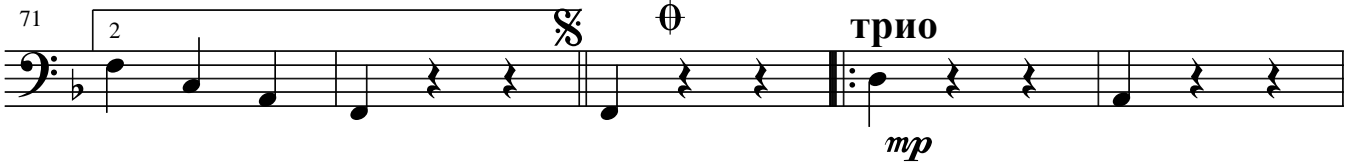

76

82

88

94

100

106

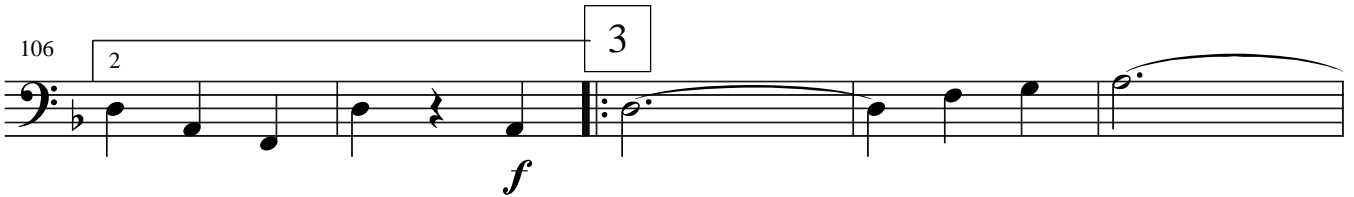

111

117

123

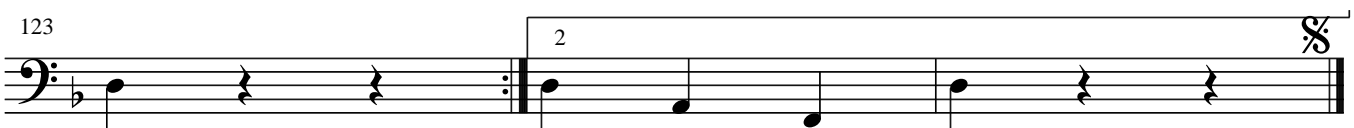

Bass Tuba B Незабывтая любовь

Вальс

valse

6

12

18

24

30

36

41

47

53

f *p* *mf* *f*

1 1 2 2

59

65

71

76

82

88

94

100

106

111

117

123
