

Flute

ВЕСЕННИЙ ВАЛЬС

муз. А. Школяр

4 15

1 14 1. 2 2.

f

2

1. 2.

3 16 4

mf

5

ff

1. 2.

Clarinet in B \flat 1

ВЕСЕННИЙ ВАЛЬС

муз. А. Школяр

4

mf

1.

2.

f

2.

3.

mf

4.

mf

5.

ff

1.

2.

Clarinet in B \flat 2

ВЕСЕННИЙ ВАЛЬС

муз. А. Школяр

4

mf

1

1. 2. *f*

2

1.

2. 3

mf

4

mf

5

ff

1. 2.

Alto Saxophone 1

ВЕСЕННИЙ ВАЛЬС

муз. А. Школяр

4 15

1

2 8

1. 2. 3

4

5

1. 2.

Alto Saxophone 2

ВЕСЕННИЙ ВАЛЬС

муз. А. Школяр

4 15

1

2 8

1. 2. 3

4

5

1. 2.

Tenor Saxophone

ВЕСЕННИЙ ВАЛЬС

муз. А. Школяр

4 15

1

mf

2

8

f

1. 2. 3

mf

4

mf

5

1. 2.

Trumpet in B \flat

ВЕСЕННИЙ ВАЛЬС

муз. А. Школяр

4 15

1. 14 1. 2. 2.

f

2.

2.

3 16 4

mf

5

ff

1. 2.

Detailed description of the musical score: The score is for a Trumpet in B-flat. It begins with a treble clef, a key signature of two flats (B-flat major), and a 3/4 time signature. The first staff shows a whole rest for 4 measures, followed by a repeat sign, and then another whole rest for 15 measures. The second staff starts with a first ending bracket over measures 14 and 15, with a first ending (1.) and a second ending (2.). The music then continues with a first ending bracket over measures 16 and 17, with a first ending (1.) and a second ending (2.). The third staff continues the melody with various note values and rests. The fourth staff features a first ending bracket over measures 16 and 17, with a first ending (1.) and a second ending (2.). The fifth staff has a first ending bracket over measures 16 and 17, with a first ending (1.) and a second ending (2.). The sixth staff has a first ending bracket over measures 16 and 17, with a first ending (1.) and a second ending (2.). The seventh staff has a first ending bracket over measures 16 and 17, with a first ending (1.) and a second ending (2.). The eighth staff has a first ending bracket over measures 16 and 17, with a first ending (1.) and a second ending (2.). The ninth staff has a first ending bracket over measures 16 and 17, with a first ending (1.) and a second ending (2.).

Percussion

ВЕСЕННИЙ ВАЛЬС

муз. А. Школяр

Marching Bass Drum

ВЕСЕННИЙ ВАЛЬС

муз. А. Школяр

4 4

mf *mf*

4 8

1 4 8 12

1. 2.

2 4 8 12

f

1. 2. 3. 4

mf

4 8

4 8 12

mf

5 4 8

ff

4 1. 2.

Cornet in B \flat 1

ВЕСЕННИЙ ВАЛЬС

муз. А. Школяр

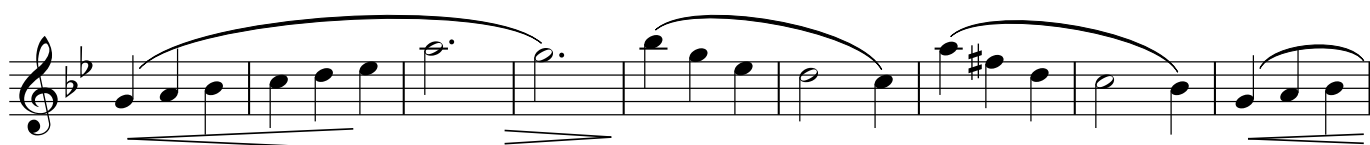
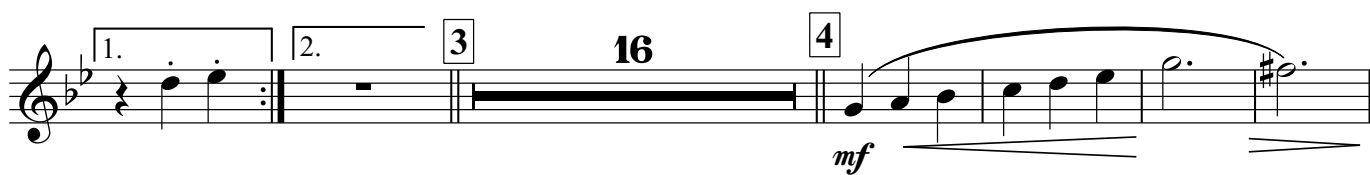
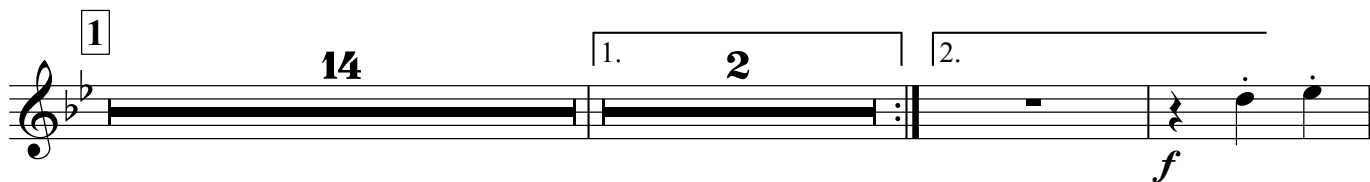
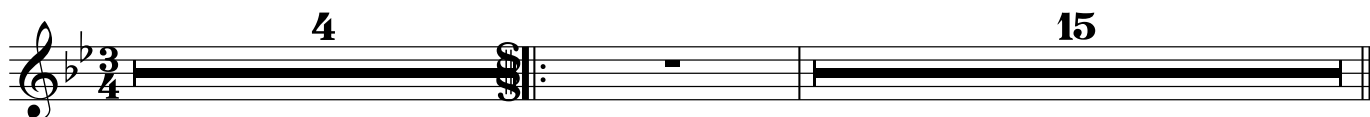

Cornet in B \flat 2

ВЕСЕННИЙ ВАЛЬС

муз. А. Школяр

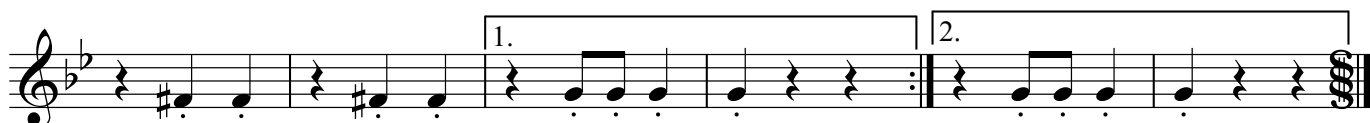
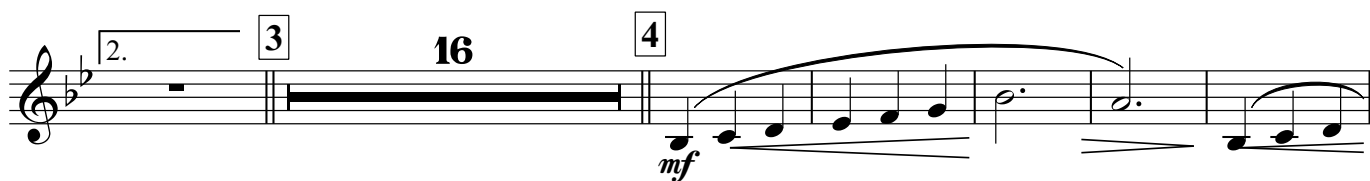
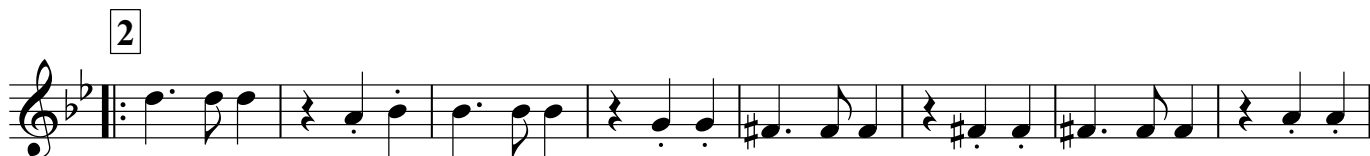
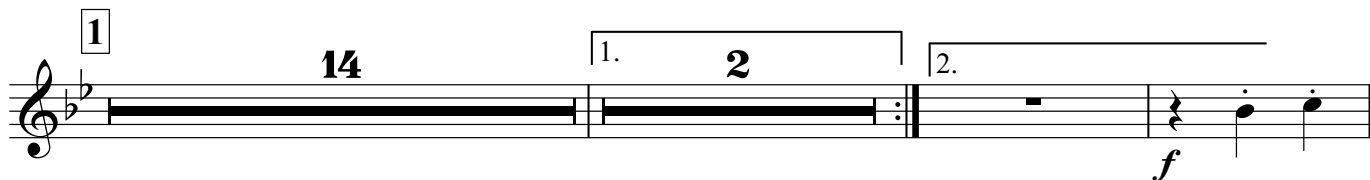
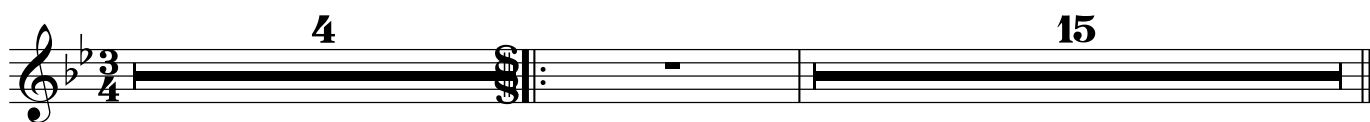

Horn in E♭ 1

ВЕСЕННИЙ ВАЛЬС

муз. А. Школяр

- Staff 2:** Continues the melodic line.
- Staff 4:** Continues the melodic line.
- Staff 6:** Continues the melodic line.
- Staff 8:** Continues the melodic line.
- Staff 10:** Continues the melodic line.
- Staff 12:** Continues the melodic line and ends with a double bar line.

Horn in E \flat 2

ВЕСЕННИЙ ВАЛЬС

муз. А. Школяр

- Staff 8:** Includes a hairpin crescendo marking.
- Staff 10:** Contains two first and second ending brackets labeled '1.' and '2.', ending with a double bar line and repeat sign.

Euphonium 1

ВЕСЕННИЙ ВАЛЬС

муз. А. Школяр

4

mf

1

2 8

f

2. 3

mf

4

mf

ff

5

1. 2.

Euphonium 2

ВЕСЕННИЙ ВАЛЬС

муз. А. Школяр

Key features of the score include:

- Staff 2:** Continues the melodic line with various articulations.
- Staff 4:** Features a first ending (1. and 2. endings) and a second ending.
- Staff 6:** Includes a first ending (1. and 2. endings) and a second ending.
- Staff 8:** Continues the melodic line.
- Staff 11:** Starts with a first ending (5. ending) and a second ending.

Baritone

ВЕСЕННИЙ ВАЛЬС

муз. А. Школяр

4

mf

1

1. 2.

2 8

f

2. 3

mf

4

mf

ff

5

1. 2.

Bass in C 1

ВЕСЕННИЙ ВАЛЬС

муз. А. Школяр

Bass in C 2

ВЕСЕННИЙ ВАЛЬС

муз. А. Школяр

The score includes the following markings and features:
