

ВАЛЬС

Флейта

на темы песен Г.ЗАВОЛОКИНА

В.ВОРОБЬЕВ

$\text{♩} = 50$

mp *f* *p* *pp*

rit. *tr*

$\text{♩} = 190$

4 1 8 2 8

3 8 4

pp $\text{♩} = 220$ *f* 5

6

1. *p* *tr* 2. *tr* 7 $\text{♩} = 190$ 8

mp *mp*

8 8 9 10 *pp*

11 $\text{♩} = 205$ *mf* *mp*

12

13

14

2

Флейта

15

16 *tr*

6 *mp*

17 *p*

18 *p* 2

19 *f* *p*

f *tr* $\text{♩} = 190$ *rit.*

ВАЛЬС

Кларнет Б I

на темы песен Г.ЗАВОЛОКИНА

В.ВОРОБЬЕВ

♩ = 50

mp *f* *mp* *p* *pp*

trmm *rit.*

♩ = 190

4

1

2

3

4

p *pp*

♩ = 220

5

6

1. *trmm*

2. *trmm* *p*

7

♩ = 190

8

9

p *mp* *trmm*

10

pp

11

trmm *trmm* *trmm*

♩ = 205

mf *mp*

Кларнет Б I

12

13

14

15

16

6 *mp*

17

p

18

p

19

f

p

tr

$\text{♩} = 190$

rit.

ВАЛЬС

Кларнет Б II

на темы песен Г.ЗАВОЛОКИНА

В.ВОРОБЬЕВ

♩ = 50

mp *f* *mp* *p* *rit.* *pp*

tr

2

3/4

♩ = 190

4

1

mp

2

3

4

mp

4

mp

♩ = 220

5

f

6

1. *tr*

p *mp*

2. *tr*

7 ♩ = 190

mp *p*

8 *mp*

9

4

mp

10

mp

11 ♩ = 205

mf *mp*

tr *tr*

Кларнет Б II

12

13

14

15

16

17

18

19

tr

p

$\text{♩} = 190$

rit.

ВАЛЬС

Альт-саксофон I

на темы песен Г.ЗАВОЛОКИНА

В.ВОРОБЬЕВ

Measure 1: ♩ = 50, 7, rit., 3/4, ♩ = 190, 4, 1, mp.

Measure 2: 2, mp.

Measure 3: 3, p.

Measure 4: 4, mp.

Measure 5: ♩ = 220, 5, f.

Measure 6: 6, p, 1., mp.

Measure 7: 2., 7, ♩ = 190, mp.

Measure 8: 8, mp.

Measure 9: 9, p.

Measure 10: 10, mp, f.

Measure 11: 11, ♩ = 205, mp.

Measure 12: 12, mp.

Measure 13: 13, mp.

Альт-саксофон II

ВАЛЬС

на темы песен Г.ЗАВОЛОКИНА

В.ВОРОБЬЕВ

♩ = 50 rit.. $\text{♩} = 190$

7 4 1

mp

2

3

4

mp

♩ = 220 5

f

6

p 1. *mp*

2. 7 ♩ = 190

mp *mp*

8

9

10

mp *f*

11 ♩ = 205

mp

12 13

Альт-саксофон II

ВАЛЬС

Тенор-саксофон

на темы песен Г.ЗАВОЛОКИНА

В.ВОРОБЬЕВ

Dynamics: *mp*, *f*, *p*. Articulations: *rit.*, *tr.* (trills).

Тенор-саксофон

ВАЛЬС

Труба Б

на темы песен Г.ЗАВОЛОКИНА

В.ВОРОБЬЕВ

♩ = 50

mp *f* *mp* *p* *pp*

tr

rit.

♩ = 190

4 1 8 2 8

3

4 5 5

♩ = 220

f

6

1. 2.

mp *mp*

7 8 8 9

p *mp*

10 7 11

♩ = 205

mf *mp*

12

13

14

15

Ударные

ВАЛЬС

на темы песен Г.ЗАВОЛОКИНА

В.ВОРОБЬЕВ

♩ = 50

mp *f* *mp* *rit.* $\text{♩} = 190$ *p*

pp *mf*

1 *mp*

2

3

4

$\text{♩} = 220$

5 *f*

6 *p*

1. 2.

mp

7 $\text{♩} = 190$ *mp*

Ударные

8

9

10

11 $\text{♩} = 205$
f *mp*

12

13

14

15

16 *mf*

Ударные

3

17 *p*

18 *p*

19 *f*

190 rit.

S O

ВАЛЬС

Корнет Б I

на темы песен Г.ЗАВОЛОКИНА

В.ВОРОБЬЕВ

$\text{♩} = 50$
 mp f mp p rit. pp

$\text{♩} = 190$ 4 1 8 2 8

3

4 5 p mp rit.

$\text{♩} = 220$ 5

6

1. 2. mp mp

7 $\text{♩} = 190$ 8 8 9 p mp

10 7 11 $\text{♩} = 205$ mf mp

12

13

14

15

Корнет Б I

ВАЛЬС

Корнет Б II

на темы песен Г.ЗАВОЛОКИНА

В.ВОРОБЬЕВ

♩ = 50

mp *f* *mp* *p* *rit.* *pp*

tr

2

3/4

♩ = 190

4 1 8 2 8

3 4

mp

4 5

♩ = 220 5

f

6

p

1. 2.

mp *mp*

7 8 8 9 4

♩ = 190

mp

10 7 11

♩ = 205

mf *mp*

12

13

14

15

Корнет Б II

ВАЛЬС

Валторна Эс I

на темы песен Г.ЗАВОЛОКИНА

В.ВОРОБЬЕВ

$\text{♩} = 50$

mp *f* *mp* *f* *p*

rit. $\text{♩} = 190$

pp *mf*

1 *mp*

2

3

4

$\text{♩} = 220$

5 *f*

6 *p* *mp*

7 $\text{♩} = 190$ *mp*

8

9

10

2

Валторна Эс I

11 $\text{♩} = 205$ 

12

13

14

15

16

17

18

19

 $\text{♩} = 190$

rit.

ВАЛЬС

Валторна Эс II

на темы песен Г.ЗАВОЛОКИНА

В.ВОРОБЬЕВ

$\text{♩} = 50$

mp *f* *mp* *f* *p*

rit.. $\text{♩} = 190$

pp *mf*

1 *mp*

2

3

4

5 $\text{♩} = 220$

6 *p* *mp*

7 $\text{♩} = 190$

8

9

10

2

Валторна Эс II

11 $\text{♩} = 205$

mf *mp*

12 13

14

15

16 *mf*

17 *p*

18 *p*

19 *f* *p* $\text{♩} = 190$

rit.

ВАЛЬС

Тенор Б II

на темы песен Г.ЗАВОЛОКИНА

В.ВОРОБЬЕВ

♩ = 50

mp *f* *mp* *f* *p*

rit. $\text{♩} = 190$

pp *mf*

1 *mp*

2

3

4

$\text{♩} = 220$

5 *f*

6 *p* *mp*

7 $\text{♩} = 190$ *mp*

8

9

10

2

Тенор Б II

11 $\text{♩} = 205$

mf *mp*

12 13

14

15

16 *mf*

17 *p*

18 *p*

19 *f* *p* $\text{♩} = 190$

rit.

ВАЛЬС

Тенор Б I

на темы песен Г.ЗАВОЛОКИНА

В.ВОРОБЬЕВ

♩ = 50

mp *mp* *f* *mf* *rit.* *pp*

♩ = 190

4

1

mp

2

3

4

mp

♩ = 220

5

f

6

1. 2.

p *mp* *mp*

7 ♩ = 190

mp

8

9

10

mp *f*

11 ♩ = 205

mp

Тенор Б I

ВАЛЬС

Баритон Б

на темы песен Г.ЗАВОЛОКИНА

В.ВОРОБЬЕВ

♩ = 50

mp *mp* *f* *mf* *pp* rit.

♩ = 190

4

1

mp

2

3

4

mp

♩ = 220

5

f

6

1. 2.

p *mp* *mp*

7

♩ = 190

mp

8

9

10

mp *f*

11

♩ = 205

mp

Баритон Б

Measures 12-13: *mf*

Measures 14-15: *mf*

Measures 16-17: *mf*

Measures 17-18: *p*

Measure 18: *mp*

Measure 19: *frit.* ... *p*

Tempo: ♩ = 190

ВАЛЬС

Бас Эс I

на темы песен Г.ЗАВОЛОКИНА

В.ВОРОБЬЕВ

♩ = 50

mp *f* *mp* *f* *p* *pp* rit.

♩ = 190

1

mf *mp*

2

3

4

5

♩ = 220

f

6

p *mp*

7

♩ = 190

mp

8

9

10

11

♩ = 205

mp

2

Бас Эс I

12

13

14

15

16

17

*p*

18

*p*

19

♩=190

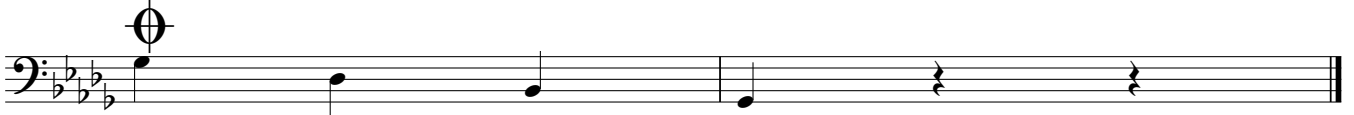

ВАЛЬС

Бас Б II

на темы песен Г.ЗАВОЛОКИНА

В.ВОРОБЬЕВ

♩ = 50

rit. $\frac{3}{4}$

mp *f* *mp* *f* *p* **1**

mf **2** *mp*

3

4

5 ♩ = 220

6 *f*

7 ♩ = 190 *mp*

8 *mp*

9

10

11 ♩ = 205 *f*

mp

V.S.

Бас Б II

12

13

14

15

16

17

18

19

♩=190

